TALLAH
PARCEL
MA
15
1953
1953
TALLAHASSEE

Digitized by the Internet Archive
in 2011 with funding from
LYRASIS Members and Sloan Foundation

http://www.archive.org/details/tallyho61953flor

activities

Florida State University's outstanding activities—carefully packaged in a first-class program—afford variety and opportunities for all types of talent.

SPECIAL DELIVERY

FIRST CLASS

greeks

A select package of sixteen national sororities and fourteen national fraternities improves the university through activities and service, as well as contributing to a full and well-rounded social program.

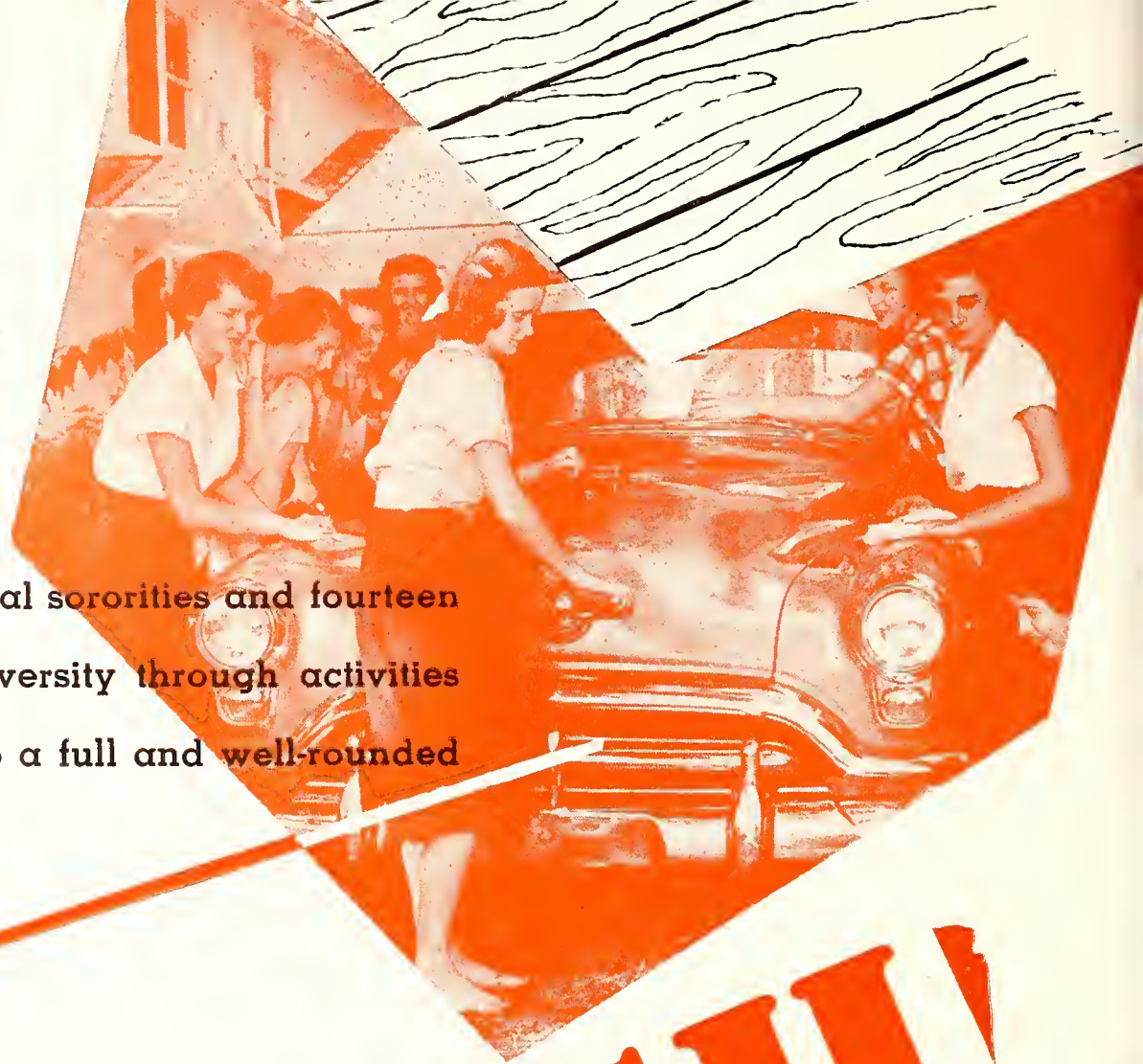

RUSH!

USE NO HOOKS

PERISHABLE

DO NOT CRUSH

Fragile coeds and notable students are outstanding features at Florida State University—a valuable package to be handled with care.

features

DELIVER IMMEDIATELY
INSURED

SPECIAL HANDLING

organizations

Honoraries recognizing scholarship and leadership, service groups, professional clubs, and special talent organizations are insured to instill high ideals and to recognize the best in students—a weighty package.

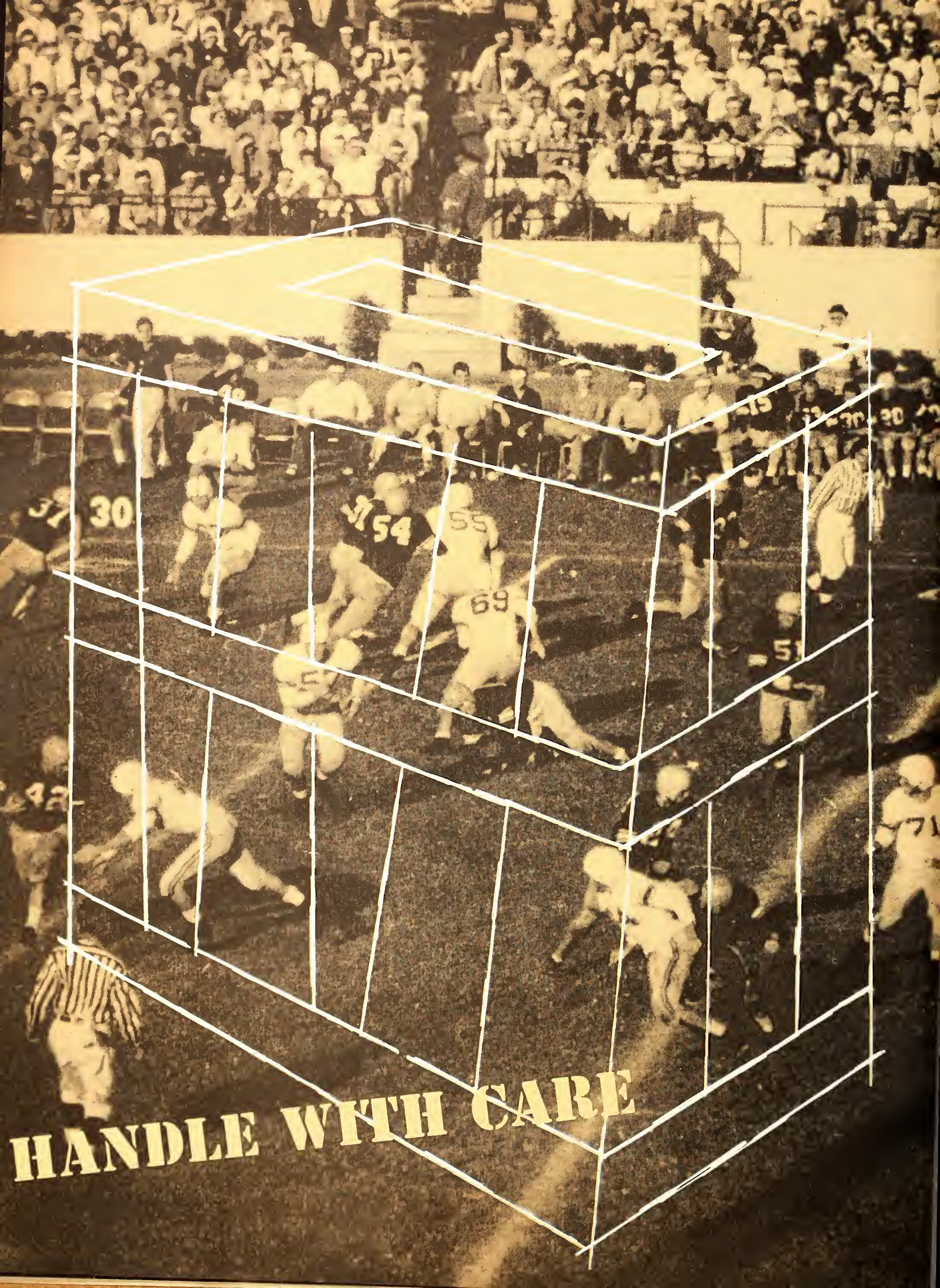
HANDLE WITH CARE

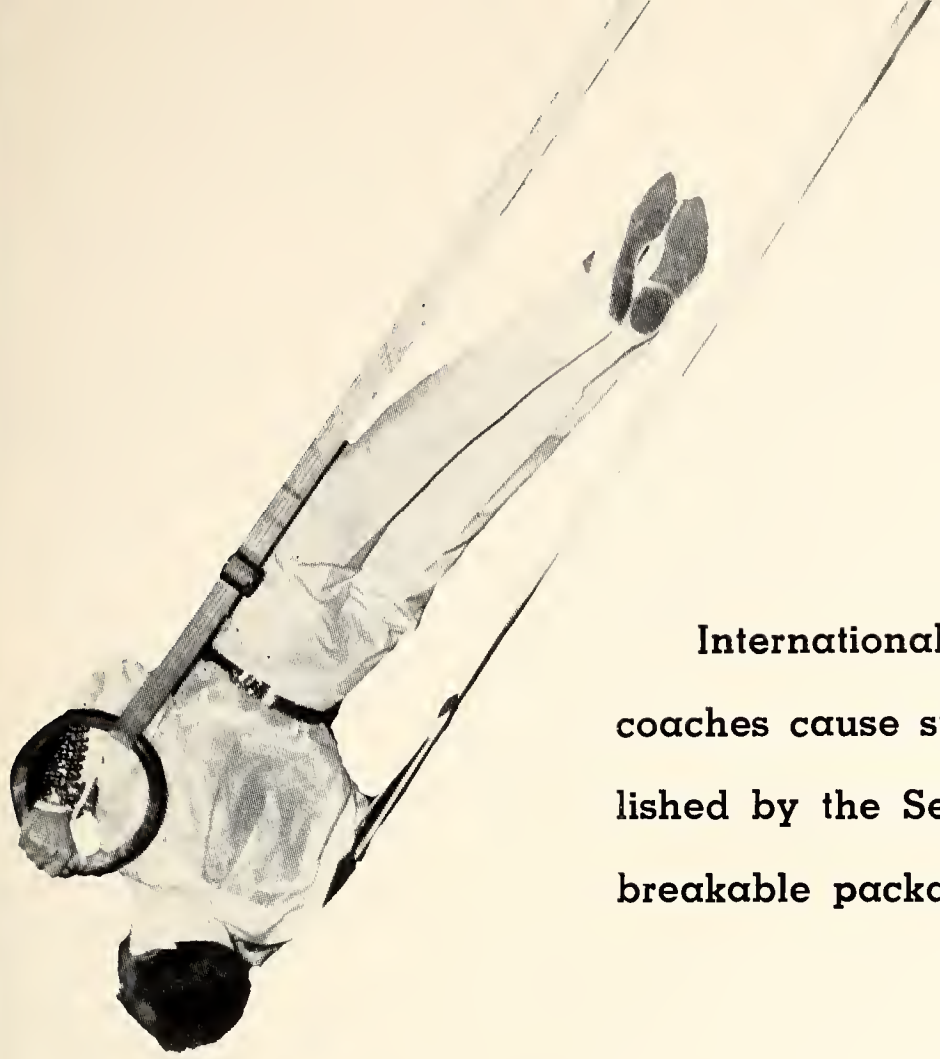

Internationally and nationally famous athletic teams and coaches cause students to view with pride the records established by the Seminoles, contained in a non-perishable, non-breakable package.

athletics

URGENT

classes

A sturdy package wrapped in the best material, the most important part of higher education is not neglected at FSU. Notable professors and a broad curriculum produce worthy citizens.

C.O.D.
DO NOT DROP

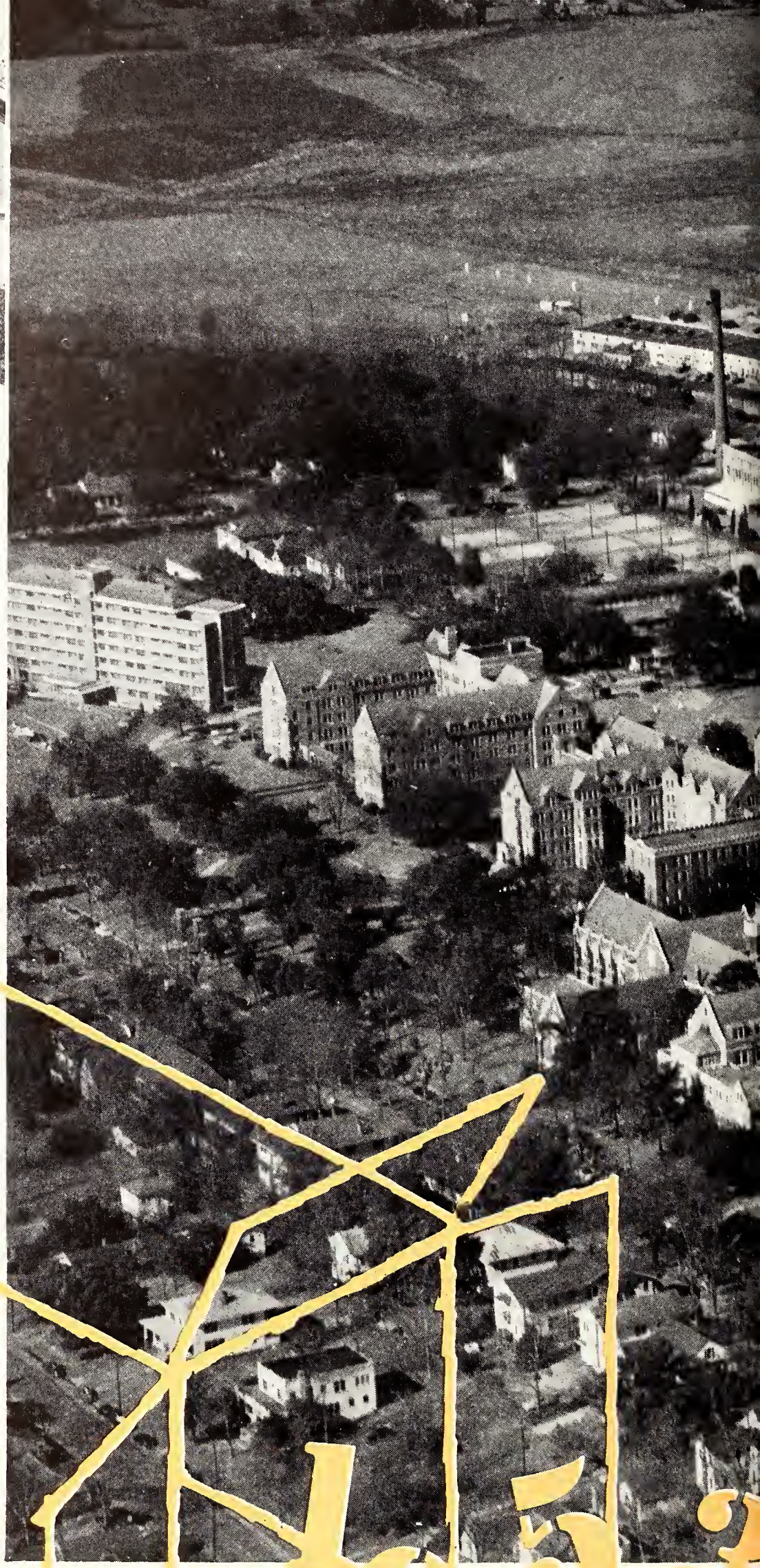

TALLAHASSEE
JUNE 6
1953
FLA.

Editor-in-Chief . . . . . CLAUDIA THOMAS

Managing Editor . . . . . REBECCA BROWN

Assistant Editor . . . . . JULIE FERRELL

Business Manager . . . . . TOM EDWARDS

Advertising Manager . . . . . DONNIE HOLLIS

PUBLISHED BY THE STUDENT BODY OF FL

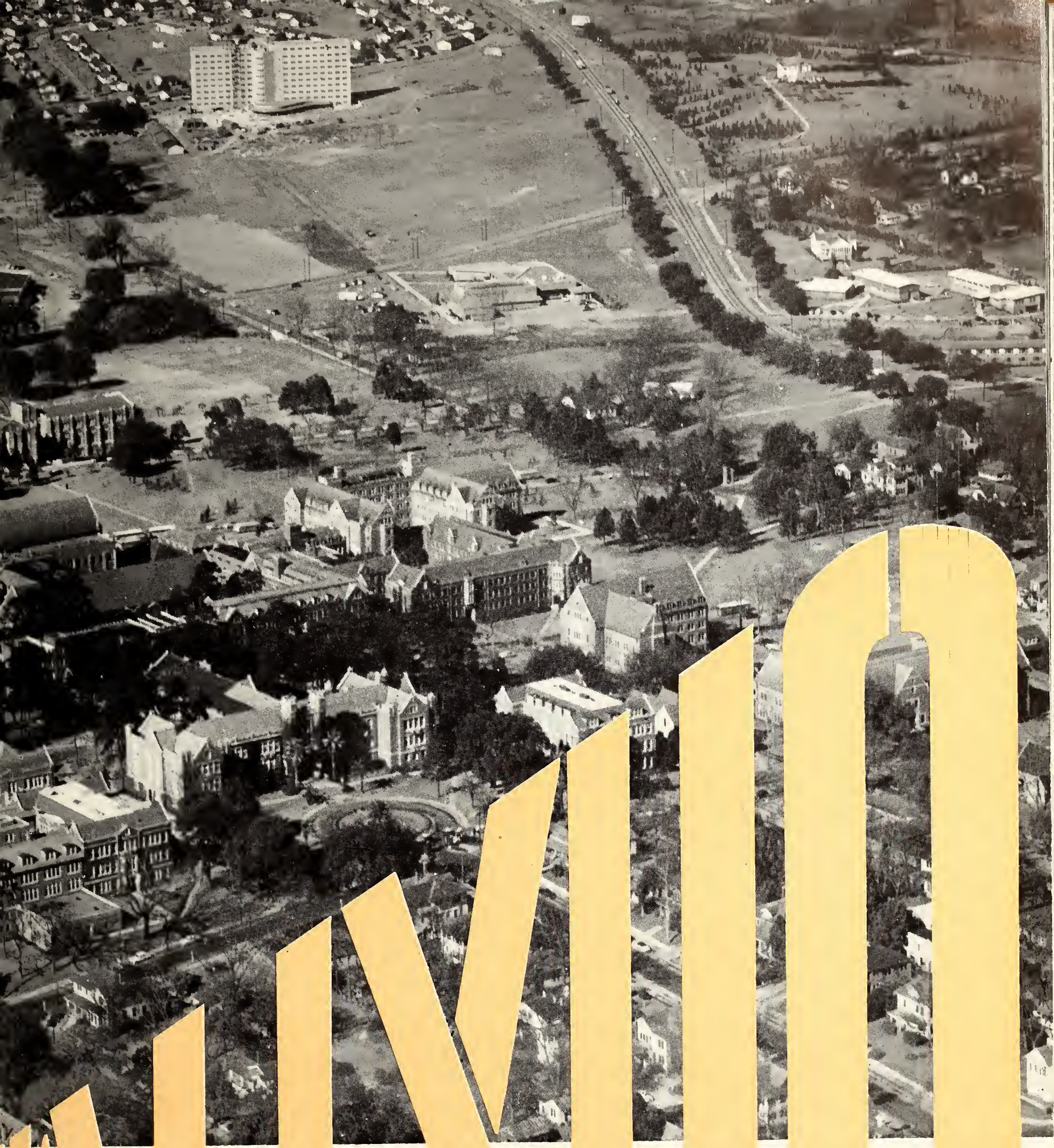

IDA STATE UNIVERSITY AT TALLAHASSEE

dedication

With a finger in every student pie and a sincere interest in the students of Florida State University, our Dean of Student Welfare, Dr. J. Broward Culpepper supervises and coordinates the student life and activities at FSU. For his great contribution to our university and for his willingness and ability to help any student with a problem, no matter how great or how small, we are proud to dedicate this, the 1953 Tally Ho, to every student's Dean, J. Broward Culpepper.

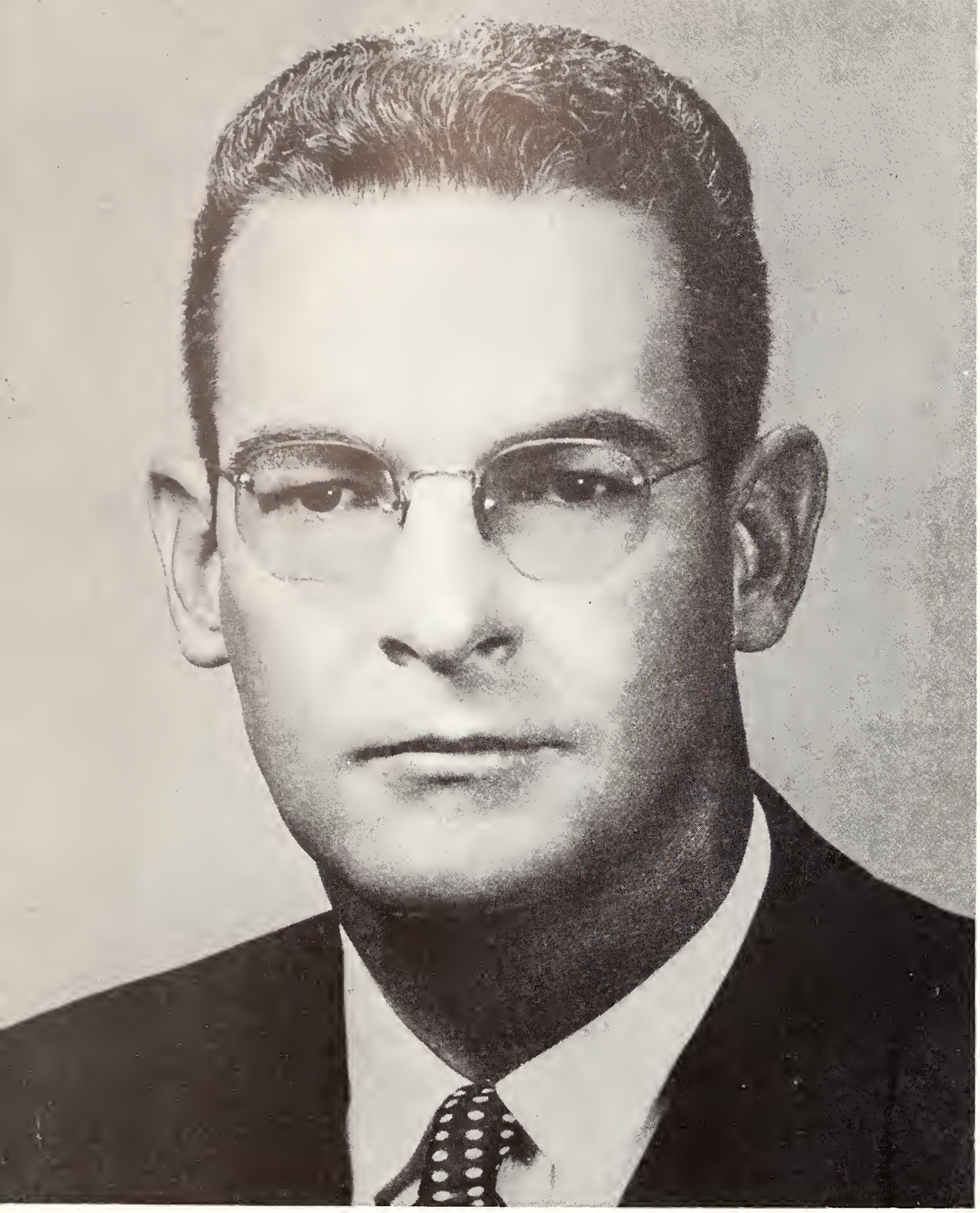

GOVERNOR DANIEL T. McCARTY

The GOVERNOR

Daniel T. McCarty, Florida's thirty-first governor, was born January 18, 1912, in Fort Pierce, Florida. McCarty attended the University of Florida where he made an outstanding record. In 1934 he graduated from the College of Agriculture and returned home to engage in citrus fruit growing. Subsequently, he became interested in the cattle industry and now raises beef cattle as well as citrus. In 1940, McCarty married Olie Brown and they have three children, Danny, Mike, and Frances Lela. The people of St. Lucie County elected McCarty to represent them in the Florida Legislature in 1937 and re-elected him in 1939 and 1941. He was unanimously elected Speaker of the House of Representatives in 1941 and is the youngest Speaker yet to serve that Body. McCarty was called to active duty in World War II as a lieutenant, later serving in Africa, Italy, France, Germany and Austria. After four and a half years of service, he was released as a full colonel. During his service, he was awarded the Legion of Merit, Bronze Star, Purple Heart and the French Croix de Guerre. McCarty is a lifelong member of the St. Andrews Episcopal Church of Fort Pierce and has been active in laymen's affairs throughout the state. He has served as president of Rotary, Chamber of Commerce, Jaycees, and President's Round Table in Ft. Pierce and also was State Chairman for the American Cancer Society. McCarty is an active member of the American Legion, VFW, Masonic Order, Scottish Rites, Shrine, OES, Elks and Moose. The governor has always been partial to outdoor activity and excelled in athletics throughout school and college days. Hunting and fishing are still his major recreations.

STATE CAPITOL BUILDING

DR. DOAK SHERIDAN CAMPBELL

One of the nation's outstanding educators serves as president of Florida State University. Dr. Doak Sheridan Campbell is now in his 12th year as president of the University. At FSU there is much evidence of President Campbell's leadership. In addition to the tremendous building program and enrollment increases that have come about under his leadership, perhaps the most significant step has been development from four major academic divisions in 1947 to 15 in 1953. Before coming to Tallahassee, Dr. Campbell was associated with George Peabody College in Nashville, Tennessee, for 13 years—first with the Division of Surveys and Field Studies and then as Dean of the Graduate School and Senior College. In 1916, he became vice-president and later president of Central College, Conway, Arkansas. President Campbell has received national recognition in the academic field for his work with junior colleges and curriculum. He was elected in 1921 as secretary of the American Association of Junior Colleges, a position he held for 17 years. In 1937 he was chosen consultant to President Roosevelt's Advisory Committee on Education. He is also a past president of the Southern Association of Colleges and Secondary Schools and has always been in the forefront in the development of one of the new trends in higher education—regional education. President Campbell is recognized as one of America's leading curriculum authorities and his book **Curriculum Development,** under joint authorship with Dr. H. L. Caswell, has been the most widely used book on this subject.

The PRESIDENT

The Fountain.

Under the palms.

A warm welcome at FSU.

VICE PRESIDENT ALBERT B. MARTIN

The VICE-PRESIDENT

Dr. Albert B. Martin, prominent Southern educator, was appointed Vice-President of Florida State University, August 1, 1951. Dr. Martin comes to FSU from the University of Mississippi, where he was director of the University Extension Services. A professor of education at the University, Dr. Martin also served as director of the University Summer Session. He received his education in Texas, his Bachelor of Arts being granted at Southwest Texas State College. Dr. Martin's master's degree in education, and his doctoral degree in college administration were completed at the University of Texas. He worked with the Texas State Department of Education and his broad experience with schools includes service as teacher, coach, principal, and superintendent in that state. For a period of three years during World War II, Dr. Martin served in the U. S. Navy, holding the rank of lieutenant-commander. When the growth of Florida State University continued to multiply the duties and details of administration to the point where it was necessary to create the position of University vice-president, Dr. Martin's specialized training and experience made him eminently qualified to be the first person given this assignment at FSU.

The BOARD of CONTROL

The Florida State Board of Control is appointed by the Governor, and is composed of five outstanding citizens of Florida. The duties of the Board are to advise the Legislature of the needs of the school, to appoint the faculty, to give advice to the executive officials and to supervise the expenditures of appropriations. While the Board is not in session, Bill Powers, its Secretary, carries on the business of the Board.

(LEFT TO RIGHT): Mr. Frank J. Heintz, attorney for Board of Control, Tallahassee; Mr. W. Glenn Miller, Monticello; Mr. George J. White, Sr., Mt. Dora; Mr. Eli H. Fink, Jacksonville; Mr. Frank Harris, Chairman, St. Petersburg; Mr. W. F. Powers, Secretary, Tallahassee; Mrs. Jessie Ball DuPont, Jacksonville; Mr. Hollis Reinhardt, Miami; Mr. George W. English, Jr., Ft. Lauderdale.

The Music Building

The Student Center

The ADMINISTRATION

DEAN OF STUDENT WELFARE

Dr. Culpepper knows and is known personally by most of the students as he carries out the purpose of this Division—to give students individual attention and to insure that each student receives counsel and aid, giving him the greatest benefits which the institution has to offer.

DEAN OF WOMEN

For eighteen years, Miss Warren has served the women students and the university by assisting in developing a well-rounded program of desirable social experiences.

DEAN OF MEN

As Dean of Men, Dr. McBride keeps in close contact with student groups in order to achieve the best possible adjustment of students to campus life.

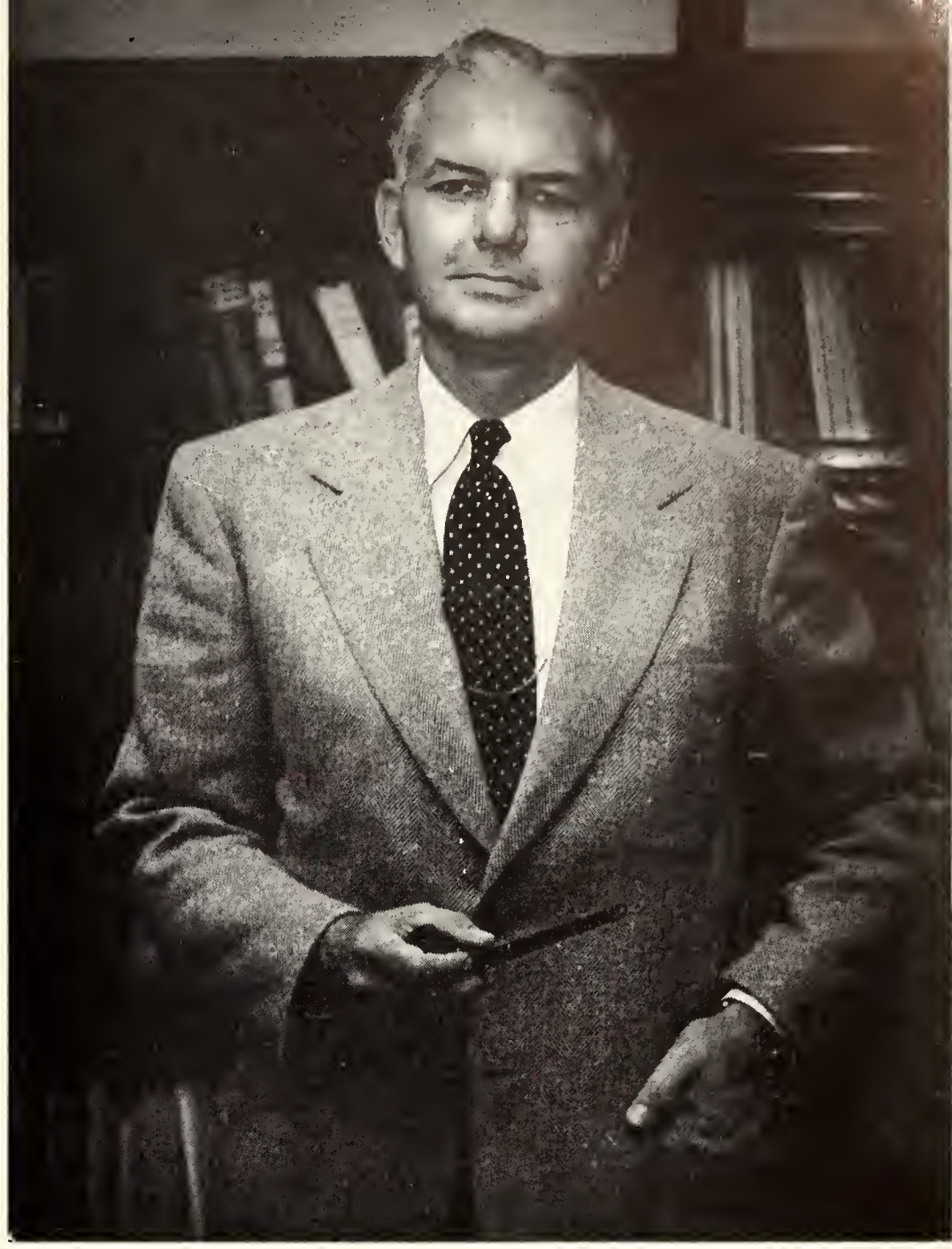

DR. J. BROWARD CULPEPPER

MISS KATHERINE WARREN

DR. OTIS McBRIDE

MR. ROD K. SHAW
Business Manager

From the first registration payment to the final diploma fee, a student comes in frequent contact with the Business Office, which is under Mr. Shaw's supervision. His many other responsibilities include the operation and maintenance of all University property.

MR. CHARLES H. WALKER
Registrar

Mr. Walker and his staff are responsible for the registration of all students attending the University and keep available records of grades and credits.

The ADMINISTRATION

MISS ELIZABETH LYNN
Assistant Dean of Women

Freshman Orientation Week during which the Junior and Sophomore Counselors help the new students adjust to college life is planned and directed by Miss Lynn. She also handles absences, withdrawals, and recommendations for all women students.

MR. JAMES F. CARR
Assistant Dean of Men

Mr. Carr returned to the University last year after a leave of absence to resume his responsibilities counseling the men students and supervising the social program for them.

Chatting in the shade of a pine.

Out of the History Building, into the sun.

The ADMINISTRATION

MR. ROY FLYNN
Director of Public Relations

The Director of Public Relations, Mr. Flynn, and his staff assist in interpreting the University to the State and the public at large.

MISS ANNNA M. TRACY
Head Dietitian

Since 1922, Miss Tracy has been attempting to appease the ravenous appetites of our university students through first, the dining hall, and now the various cafeterias.

DR. MARK H. DEGRAFF
Director of Test Service Bureau

The Test Service Bureau under the direction of Dr. DeGraff administers diagnostic, psychological, aptitude, and vocational tests. Results are made available to guidance agencies for counseling students.

MR. GLOVER E. TULLY
Director of Vocational Guidance

Mr. Tully is responsible for developing and carrying forward a complete program of vocational guidance for students.

DR. MELVENE D. HARDEE
Coordinator of Guidance and Counseling

The Coordinator of Guidance and Counseling supervises the program of educational counseling and the in-service training of teacher-counselors.

MR. JOHN T. FLOURNOY
Director of Personnel Records

Records of social adjustment, scholastic progress, and participation in university activities are compiled in the Personnel Records office, and made available to counselors, faculty members, and administrative officers in counseling students.

ADMINISTRATION

DR. J. J. O'CONNELL
Director of Health Services

Dr. O'Connell, head physician and Director of Health Services, renders the necessary medical and health services to the student body and works closely with the faculty and student groups in the development of proper health experiences.

Through the pines to the Alum.

Patterns against the sky.

DEAN MILTON W. CAROTHERS

Dean Carothers

GRAD

The Graduate School at FSU offers advanced educational opportunities in all of the undergraduate divisions of the university with the exception of Nursing. The school ranks in the top half of the graduate schools in the South, both in enrollment and in the number of master's degrees conferred each year.

A graduate project in the weaving lab.

Deep discussion i

ats with his assistant, Dr. Goodner.

Got a problem?

UATE SCHOOL

In addition to the graduate programs leading to a master's degree, the Graduate School offers advanced graduate programs leading to a doctor's degree in Home Economics, Education, Music, English, Spanish, Chemistry, Physiology, Zoology, Botany, Meteorology, Speech, and in the Inter-Divisional area of Marriage and Family Life Education and Counseling.

Graduates in the art department work on murals for the new 11-story dorm.

education seminar.

DR. CHARLES S. DAVIS
Dean

The College of Arts and Sciences has five major fields of study in the General Education Program: Communications, Personal Development, Social Thoughts and Institutions, Humanities, and Natural Sciences. When a general foundation is laid, the student emphasizes in his program advanced work in the field of his choice. Students interested in one of the professions—law, medicine, dentistry, engineering or in a civil service career will find it in the College of Arts and Science's pre-professional curricular. The general trend of professional schools is to demand a broad liberal education as prerequisites to the professional training. The Liberal Arts degree satisfies this demand in every regard.

The College of Arts and Sciences offers two undergraduate degrees, a B.S. and an A.B. degree. A Graduate Program is also included in the College of Arts and Sciences. A Ph.D. is offered in a number of departments: speech, botany, chemistry, English, meteorology, physiology, psychology, and zoology.

COLLEGE of ARTS and

Dr. Sam Neel, FSU chaplain, counsels students.

Dr. Hudson Rogers gives Shakespeare life in English lit class.

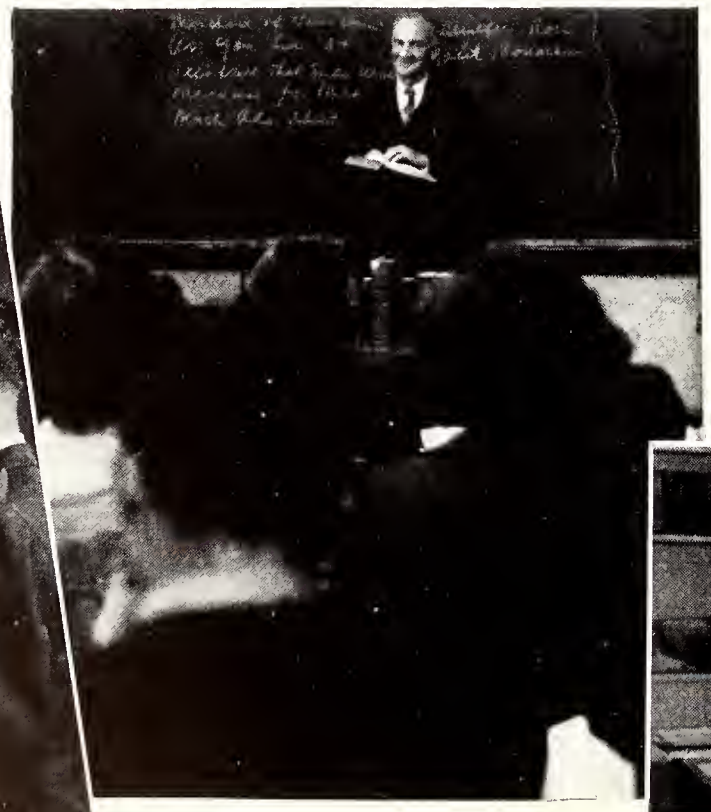

Intricate measuring.

DR. PAUL REYNOLDS
Assistant Dean

SCIENCES

The fascination of a Calder mobile hanging in the Art Gallery.

Students inspect geological exhibit.

Future greats in the art world?

The wide spread of the Oceanographic Studio at Alligator Point.

Demonstration School sixth graders hard at work on a mural.

SCHOOL of EDUC

A century ago, the Legislature provided for the establishment of the institution that has become Florida State University. The original Act specified that this institution was to prepare teachers for the youth of Florida. The School of Education has kept faith with its founders by keeping abreast of the needs of our time.

The work of the school is shared by its six major departments: Art Education and Constructive Design, Basic Professional Education, the Demonstration School, Health Education, Physical Education for Men, and Physical Education for Women. Its students receive at the undergraduate level a broad and functional program leading to certification for public school teaching. Through its Master's Degree and Doctoral programs, graduate students attain a high level of professional competence and prepare themselves for positions of leadership in Education.

Dr. Ralph L. Eyman has directed the development of this school since becoming Dean in 1938. The University has been honored by his being invited to be the leader of a small group of American professors who are to spend two years as educational consultants to the government of Thailand. Dr. Mode L. Stone, acting dean, is directing the program of the School of Education during his absence.

ACTING DEAN MODE L. STONE

Women's Phys. Ed. modern dance class poses.

Gymnasts practice for future Olympic titles in Men's Phys. Ed.

TION

A health education group doing some educational testing.

Creating ceramic pottery in the Arts Education Department.

DEAN MARGARET R. SANDELS

SCHOOL of HOME ECONOMICS

The School of Home Economics offers stimulating courses in various areas such as nutrition, clothing, foods, house furnishings, textiles, family problems and child development. This work is organized into three departments: Clothing and Textiles, Food and Nutrition, and Home and Family Life. Students receive professional training in each of these areas.

The non-professional major offered by this school provides courses important in your general education and helps prepare you for successful family living and homemaking. Young men and young women find many subjects in the Home Economics School that will make them better citizens of their future communities.

Knowing fabric quality makes buying easier.

An attractive table makes meals more fun.

Future homemakers try their hand at desserts.

The Christmas season provides a chance to show table decorating ability.

Clothing and Textile majors give one another helpful hints on clothing construction.

The nursery school gives excellent aid in watching child development.

Studying family food needs will help Nutrition majors in the future.

Jim Harris presides over Music School with the help of other student officers.

A rest period

SCHOOL of

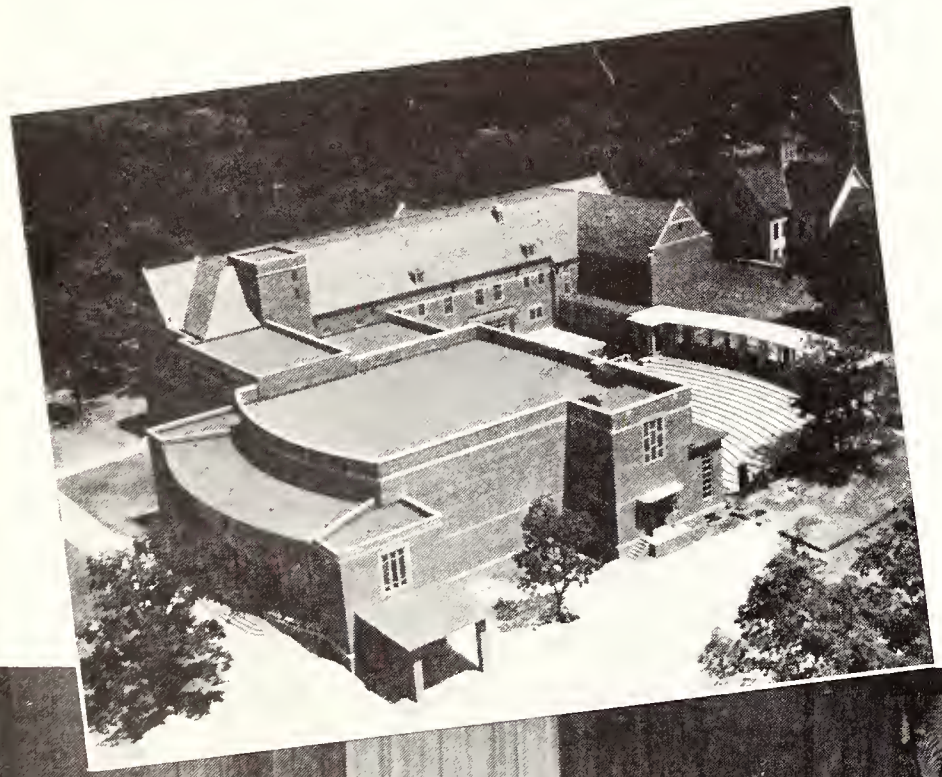

The School of Music is one of the oldest collegiate schools of music in the country, having been established as a department in 1900 and as a school in 1911. In facilities and professional leadership, however, it is among the most modern. The Music Building, opened in 1948, is without parallel anywhere in the world in providing the equipment and environment for a broad musical training and experience.

The FSU Music School was one of the two state university music schools chosen to offer a course at the end of which a doctor's degree in music would be awarded. The first candidate will receive this degree in June.

Music courses are designed not only to acquaint the

An aerial view of the world-famous Music Building.

The Light Opera Guild presents "Sweethearts."

on the terrace.

MUSIC

udent with the theoretical basis of music, but to pro-
de ample opportunity for participating in the per-
rmance and creation of music. About 150 programs
e presented each year, including such varied pro-
ams as faculty and student recitals, operettas and
ganization concerts. Each of the eight music organ-
ations appear in two or more concerts annually.
hese are the Woman's Glee Club, the University
ymphony, the Marching Chiefs, and the Symphonic
and, which is formed after the marching season. The
horal Union includes both students and townspeople
nd the Collegians are FSU's Men's Glee Club. The
niversity Singers and the Brass Choir complete the
ster of musical groups.

DEAN KARL O. KUERSTEINER

Dr. Allen watches Dr. Dohnanyi at the harpsichord.

Dr. Smith directs the Collegians.

DEAN J. FRANK DAME

Dr. Bruce Weal

SCHOOL of

Building upon a strong foundation of general education, the School of Business offers study that will provide earnest young men and women with a desirable education for business. It recognizes that the successful person in business and industry must have a well-rounded background. For example, the sales executives should be familiar with the general problems of accounting and business law. Men and women in modern industry should understand the functions of finance and advertising as well as the problems involed in general marketing and management.

Courses of study are available for major concentration in the following fields: accounting, advertising, baking science and management, business teacher education, finance and banking, industrial management, insurance and real estate, marketing, personnel management, public relations, restaurant and hotel management, retailing, secretarial science, sales management, and transportation.

Future restaurant owners get experience in the art of pie baking.

eaches future salesmen.

BUSINESS

Learning about the mimeograph machines.

Students investigate machines - - - complicated?

The movement of goods is most important.

Directing a student to a vocation.

Advertising layouts interest journalism students.

DEAN LAWRENCE R. CAMPBELL

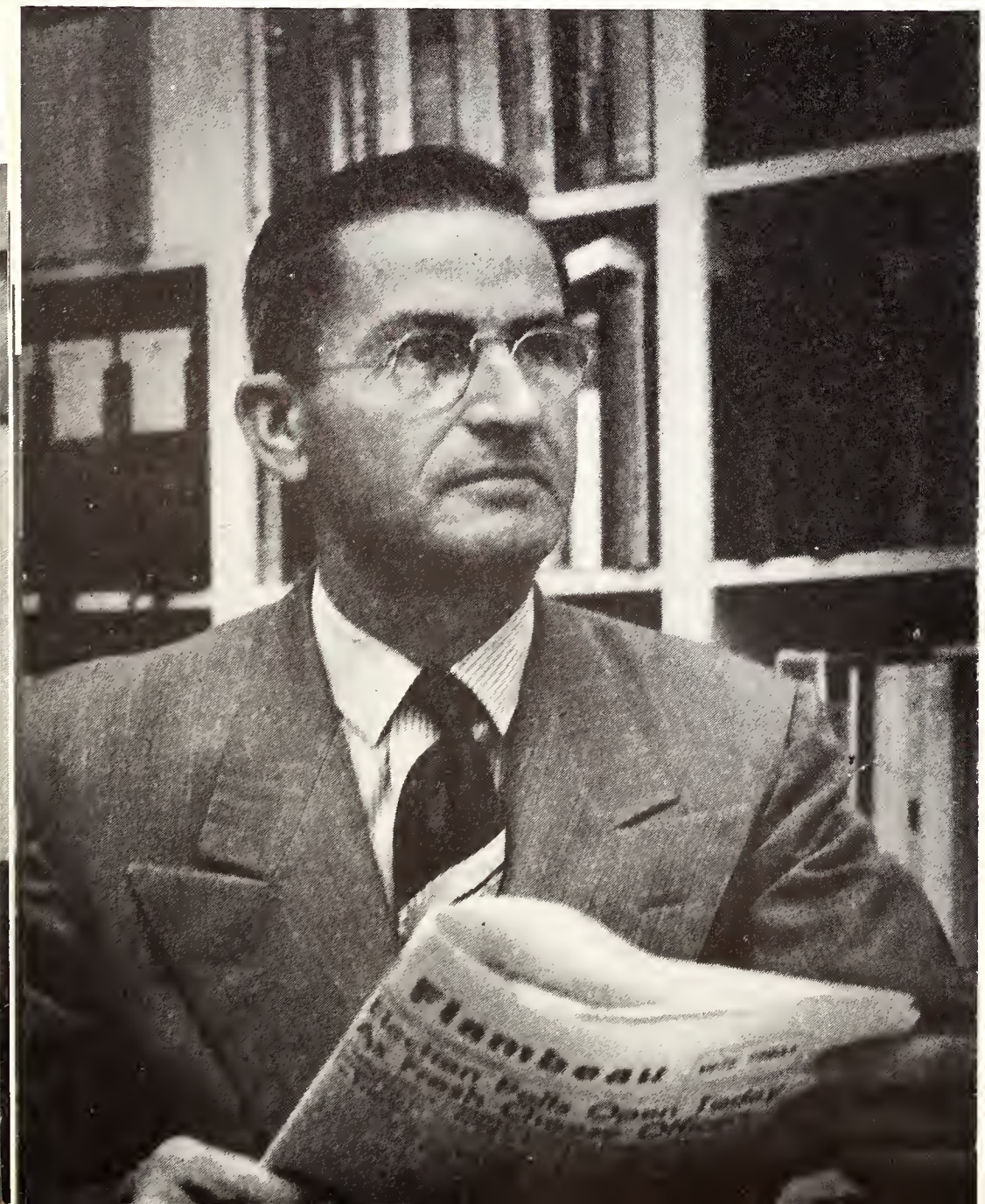

SCHOOL of

The FSU School of Journalism prepares us for such work as reporting and editing of newspapers and trade magazines, free-lance writing, news photography, and publishing of small city daily and weekly newspapers. Courses are also offered in teaching high school journalism in public relations, and in radio and television broadcasting. If newspaper work is an individual's special interest, the school can arrange summer internships for him between his Junior and Seniors years. He will gain practical experience and valuable contacts with the Florida press.

The school conducts southern newspapermen's short courses for daily and weekly newspapermen. It also cooperate with high school publications staffs and advisors in arranging conventions and conferences and in appraising student work.

The Journalism School office.

Hot news right off the teletype . . . . .

JOURNALISM

Work in each course is realistic, reproducing conditions in typical newspaper offices. Students report campus activities as well as city, state, and federal news events. The location in the Capital City provides unusual opportunities for observing and reporting the news.

The school has its own building which is equipped with a library and reading room, besides the modern classrooms and offices. There is also a complete AP wire service for classroom use, plus laboratories for practical work in photography, typography, news writing, editing, and advertising.

Students inspect press at the TALLAHASSEE DEMOCRAT'S *new plant.*

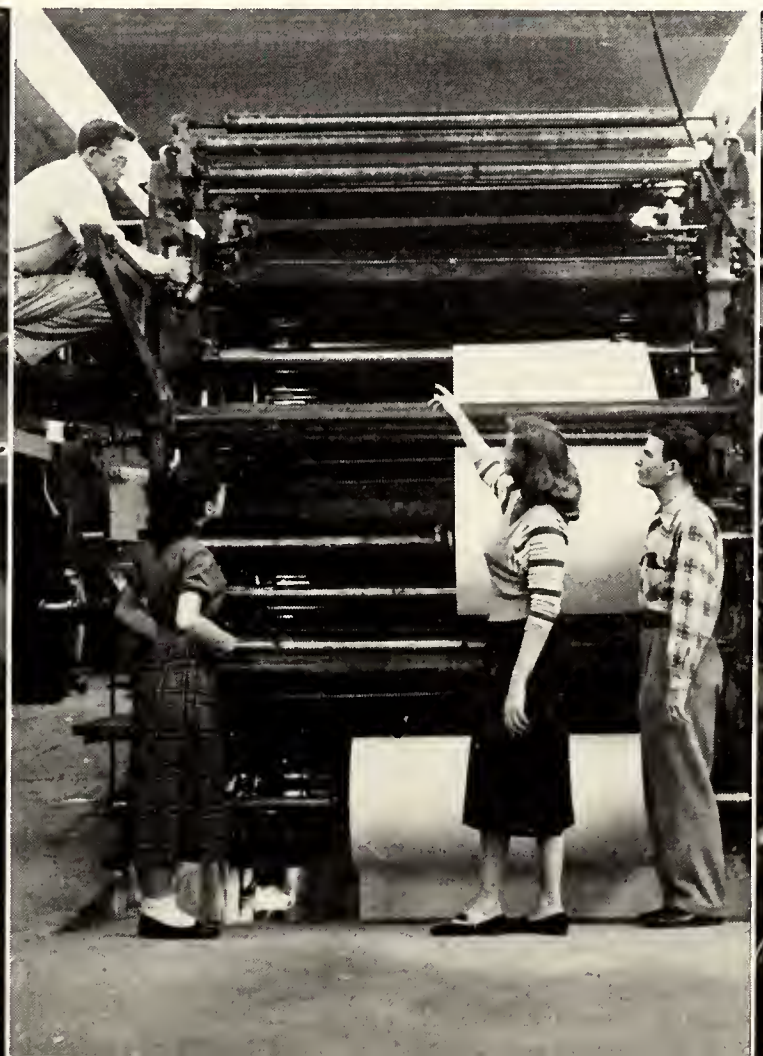

DR. LOUIS SHORES
Dean

SCHOOL of LI

The current vacancies in library service are so numerous that candidates for positions have no difficulty in securing them, not only in accordance with their preference as to the type of work, but also, within certain limitations, in accordance with geographic preferences.

Florida State's School of Library Training and Service prepares young men and women for work in general and special libraries. The areas include: college or university library work, public library, school library, special libraries, and material specialist work. Usually a professional librarian must pursue four years of regular college work plus a year of library training. At FSU, professional training may be begun in the junior year. The school also provides an internship program for those working toward a bachelor's degree.

Education majors find many

Library Science majors get practical experience.

Working on that everlasting parallel reading.

ARY SCIENCE

This school occupies its own building in the Village. Included in this building are: a curriculum library, and audio-visual laboratory, a projection room, a professional service library, study rooms, a laboratory for photography, a student lounge, offices and classrooms.

elpful aids in the Curriculum Library.

A student teacher learns from books and children.

The fascination of maps!

Learning from films.

It is the aim of the School of Nursing to regard its students as individuals, to guide them in making adjustments, not only as professional nurses, but to life as well. We believe collegiate nursing includes making intelligent decisions, practicing positive mental and physical hygiene, communicating effectively, and giving drive and direction to democratic citizenship in the modern world.

The school offers two programs leading to a Bachelor's Degree. One of them is a basic four-year program for students just embarking on their nursing careers. The other supplements and broadens the general and professional background of the graduate nurse.

Students will enjoy fifteen months of clinical education in Miami at Florida's largest general hospital facility, Jackson Memorial Hospital. The planned program also includes rural hospital nursing, psychiatric nursing at Florida State Hospital, and tuberculosis nursing at the new T. W. Edwards Hospital in Tallahassee.

DEAN VIVIAN DUXBURY

SCHOOL of

First practice comes on a dummy.

Are all the remedies handy?

How's the blood pressure today?

NURSING

Student nurse tries the Medical Library for information.

Now say "ah."

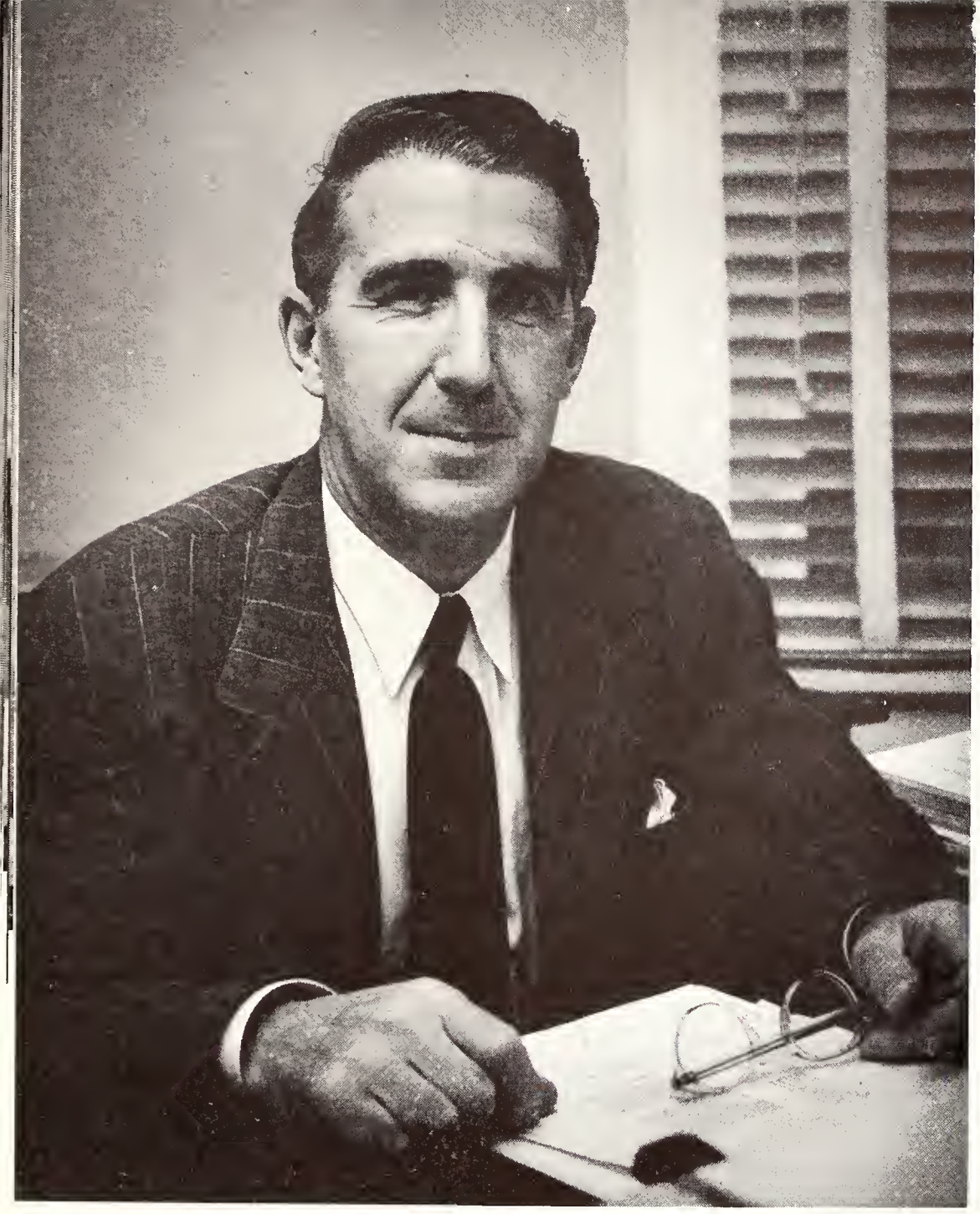

DEAN WILSON K. DOYLE

The School of Public Administration offers programs for students who have one of the following interests: (1) A position as a public administrator, such as City Manager, Personnel Administrator, Budget Office, City Planner, Public Relations Director, or other administrative positions; (2) election to public office including the legislature or other state or local elective office; (3) effective participation as a citizen in government, whatever location the student may choose.

The School of Public Administration offers students unusual advantages by reason of its location, its program, and its staff. It is the only School of Government in the South and one of the few such schools in the nation. Its program includes more than 50 courses on the graduate and undergraduate level. Among the course offerings are a number of pioneer courses which are designed to bring governmental officials and their experiences directly into the classroom.

The school has developed an extensive internship program which enables students to intern on a full or part-time basis in an office of the state or local governments of Florida. Many of them are now holding important positions in the federal government and in the state and local governments of Florida.

SCHOOL of ADMINI

Congratulations!

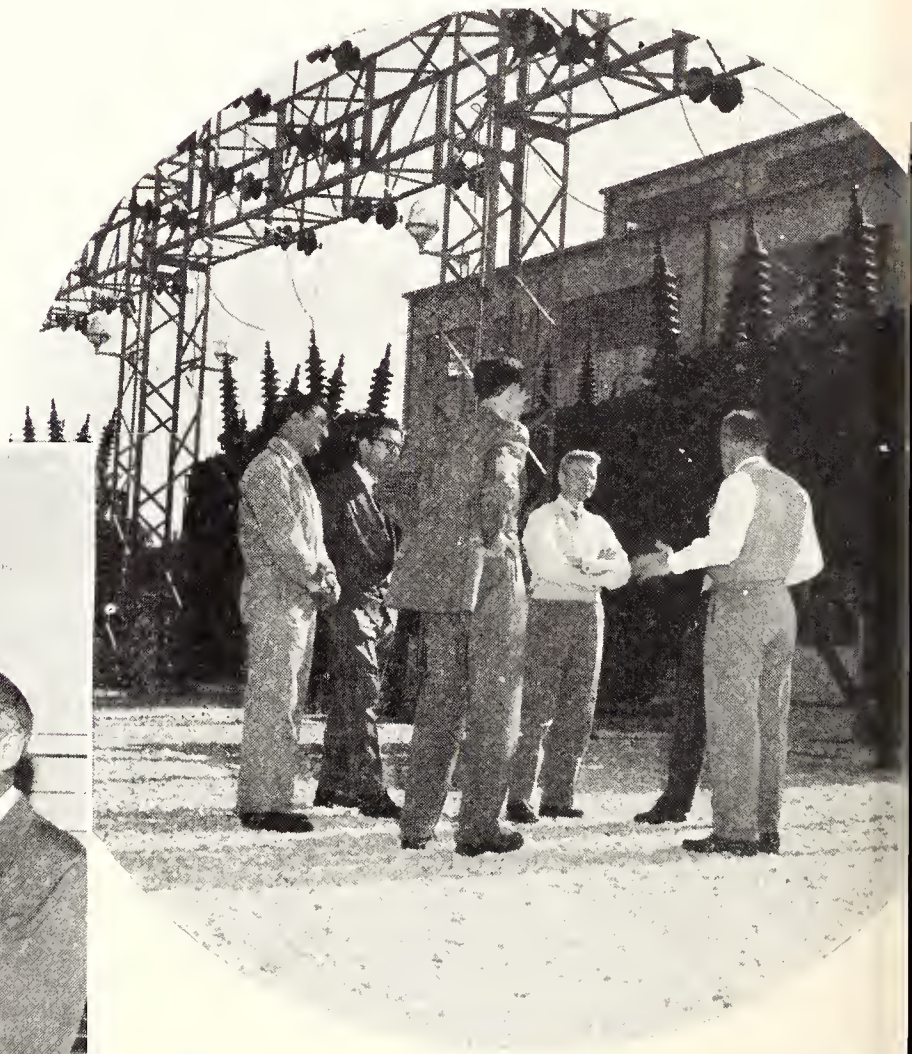

Exterior of St. Marks power plant.

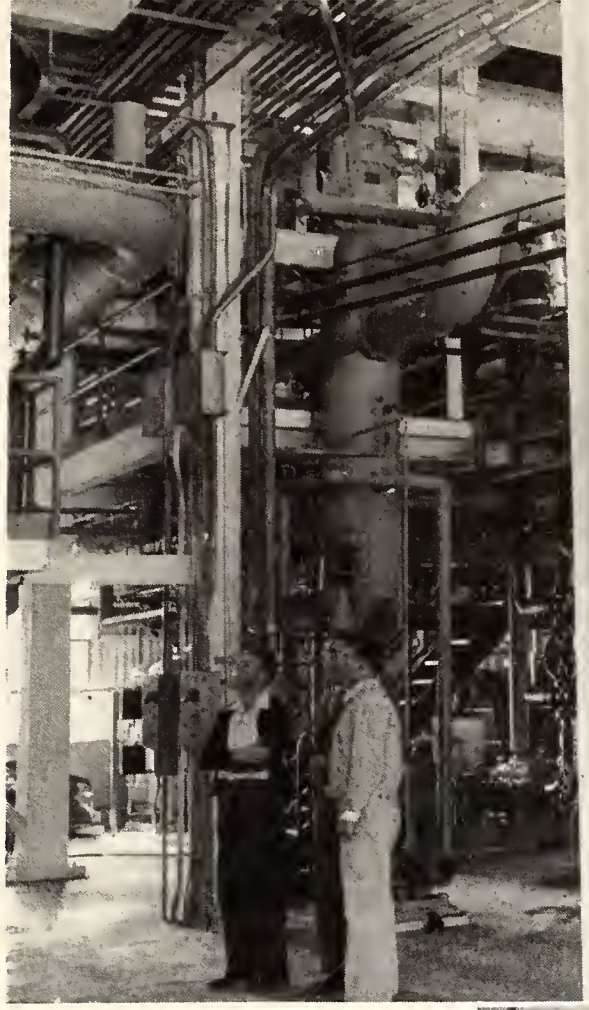

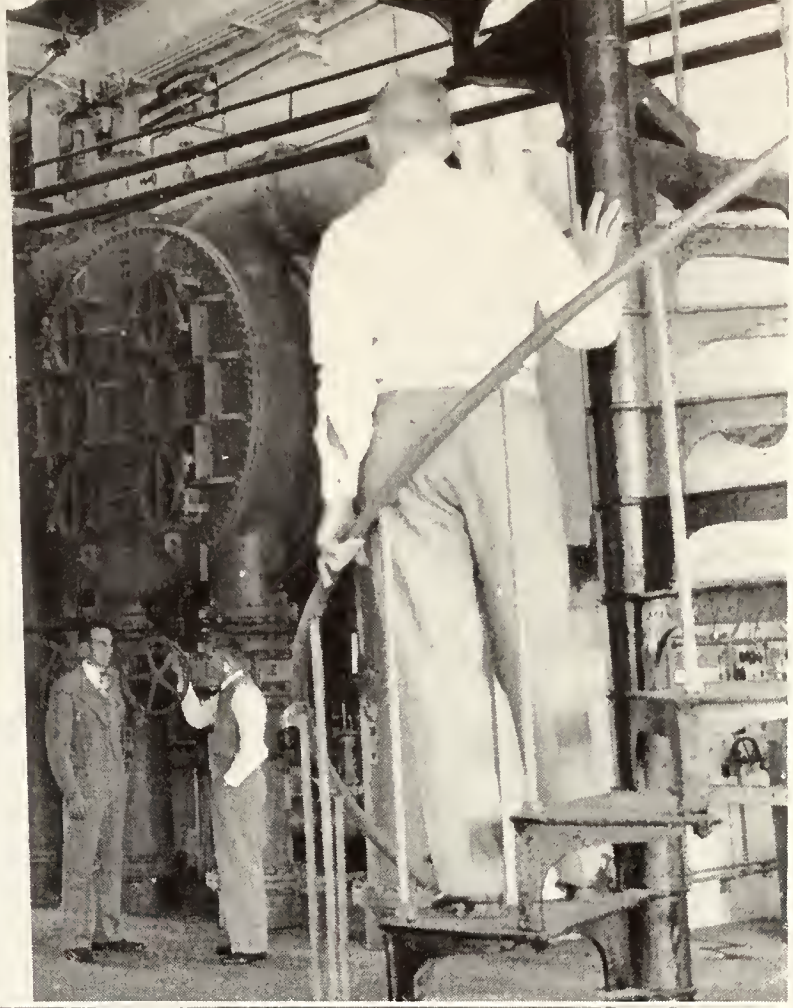

Group inspects the dynamo at St. Marks.

PUBLIC
STRATION

A problem in zoning.

Those IBM machines in the flesh . . . . . .

Time out for informal discussion.

SCHOOL of SOCIAL

DEAN COYLE E. MOORE

In a democracy it is important that provision be made for the welfare of all people. The social service programs of public and private social agencies are one means of achieving this. The School of Social Welfare provides education and training for those who wish to work in the agencies which give this valuable service to our nation. This training is offered at both the pre-professional, undergraduate level and the graduate, professional level to prepare students for social work practice. Undergraduate students are given an opportunity to secure practical information by observing social agencies at work in one of our state's larger cities. A number of social work courses include study trips to state institutions and hospitals. The graduate program leads to a Master's degree and requires two years. The School of Social Welfare is the only fully accredited training program in social work in Florida, and it also served the neighboring states under the Southern Regional Compact.

The Marriage and Family Division of the School offers students preparation for wise courtship, marriage and parenthood. This division has its graduate counterpart in an inter-divisional program providing training for marriage education, counseling and research. In connection with this program the School of Social Welfare offers a counseling service in marriage and family relations.

Swing your partner and then promenade!

WELFARE

ield trip shows Negro housing conditions.

Mr. Beyer uses recordings in class.

PROGRAM OF GENER

General Education, as conceived here at our University, is designed to develop in students those skills, understandings, attitudes, and that set of values which will equip us for effective personal and family living and responsible citizenship in a democratic society. It includes the study of man's physical and biological environment, the social science, the historical background of present day civilization, physical and mental health, and past and present cultures as expressed by literature, art, music, and philosophy.

General Education also provides students an opportunity to become acquainted with broad areas of subject matter, aids us in the discovery of our own interests and abilities, and equips us to live more effectively with ourselves and with our fellowmen as citizens in a democratic social order.

Students whose training will eventually become highly specialized get the foundation of a general education experience in order that each of us may have a better understanding and appreciation of the relationship of our specialties to the whole of knowledge and to the needs of society.

Girl's gym class practices basketball shots.

A lecture on the Sphinx in Humanities class.

Looking for bugs in Biology.

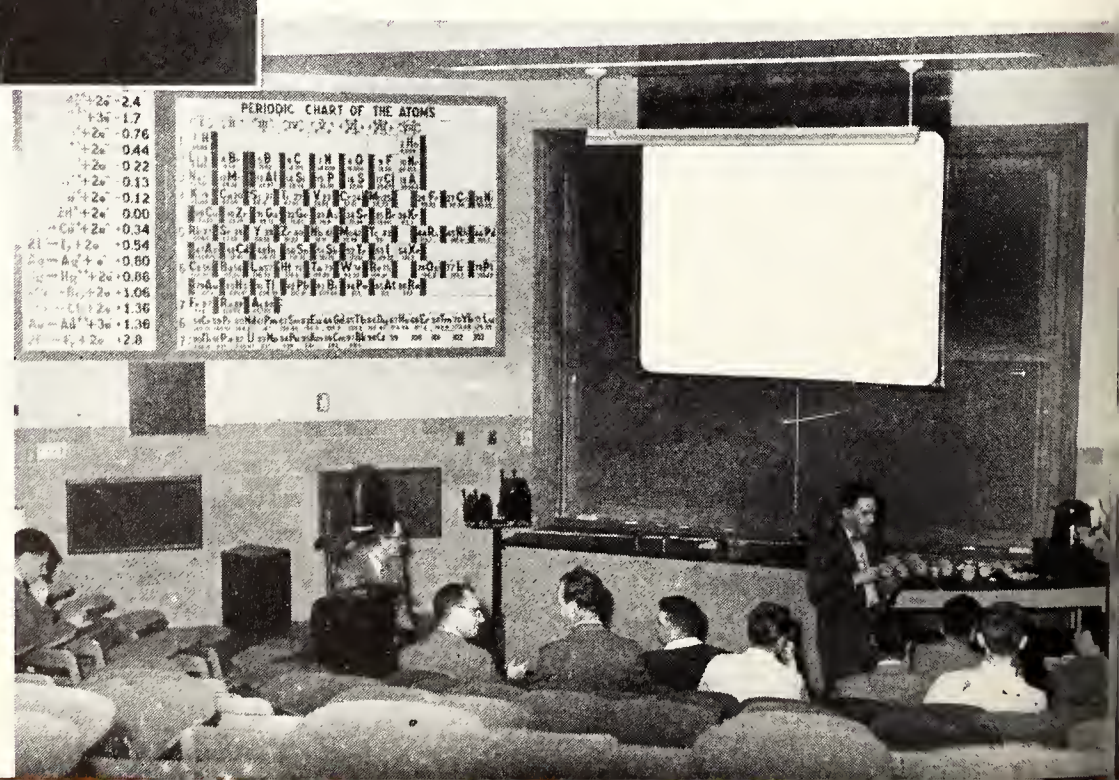

A tea-party in the new Science lecture hall.

AL EDUCATION

Working on that four-year plan.

Classes, classes, and more classes! ! !

Fascinating plant life!

Practice makes perfect.

COLONEL CORNELL D. BOOTH
Reserved Officer's Training Corps.

COLONEL BERNICE S. BARR
Air Force Reserved Officer's Training Corps.

R. O. T. C

In the spring of '52, cadets prepare to fly to Los Angeles for the annual national meeting of Arnold Air Society, the Phi Beta Kappa of the Air Force.

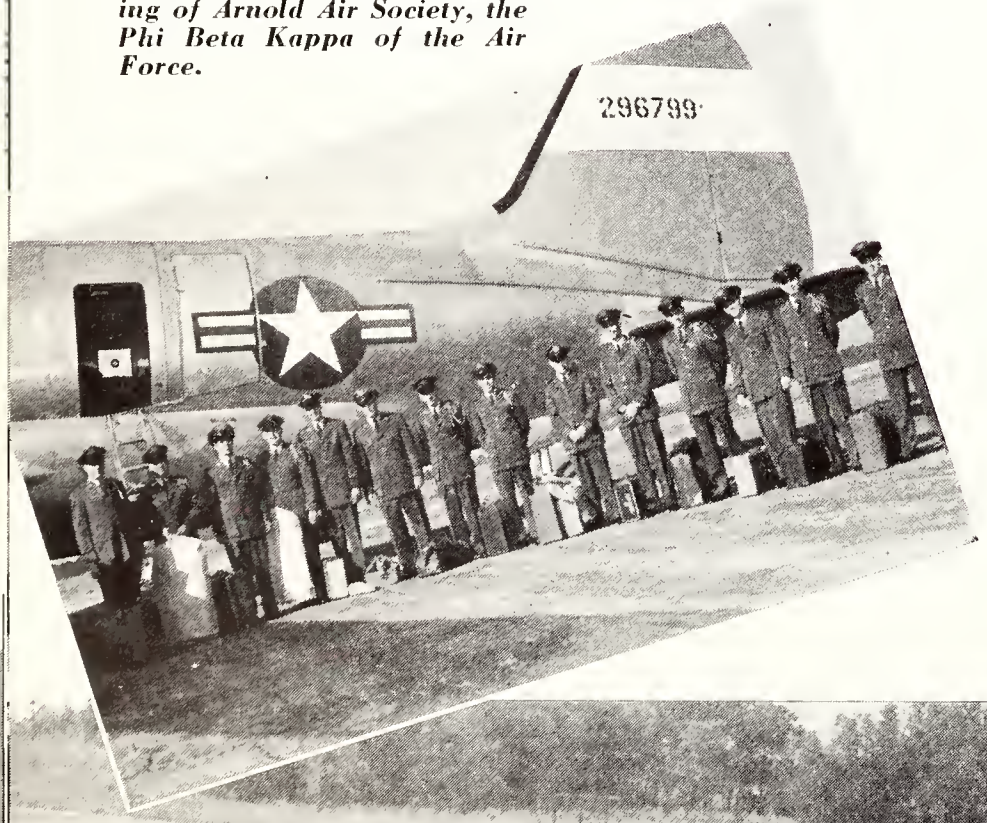

The Air R. O. T. C. here at Florida State University is designed to help train young men to become good Air Force officers and responsible citizens. This training, divided into basic and advanced courses, is given while the cadets work toward an undergraduate's degree in the field of his choice.

Upon graduation an Air R. O. T. C. cadet is qualified for a Second Lieutenant commission in the United States Air Force reserve. In special cases he may be appointed "distinguished military graduate" and be offered a regular commission in the United States Air Force. Even with these advantages the cadet need not enter upon an active military career because he pursues the Air R. O. T. C. program.

The Army Ordnance R. O. T. C. unit trains a selected group of students to become officers in the Army Ordnance Corps. The mission of Army Ordnance is to design, manufacture, store, issue and maintain small arms, artillery, ammunition, wheeled and combat vehicles, fire control equipment, and guided missiles. The

Full A. F. R. O. T. C. unit at attention on drill field.

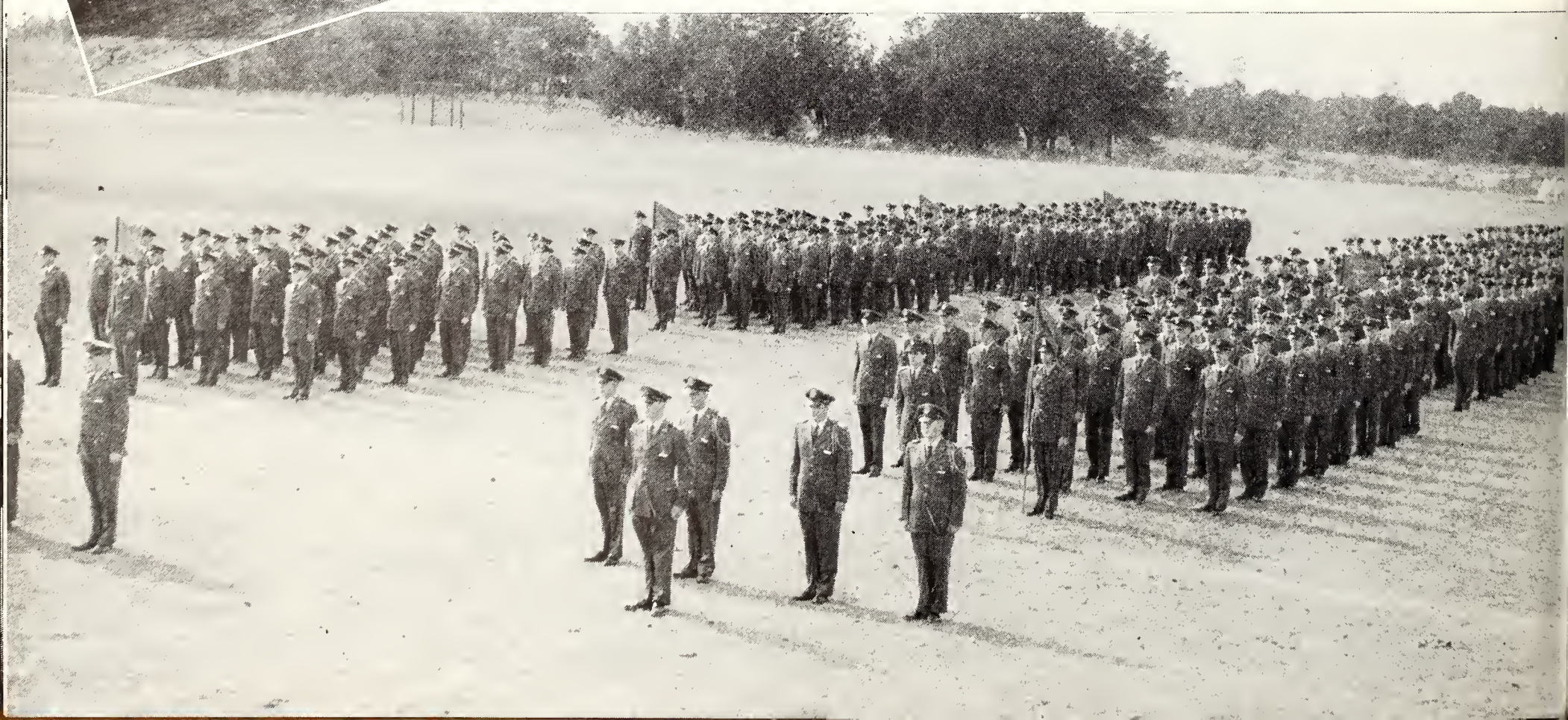

The R. O. T. C. color guard.

Table models are used in ground tactics courses.

Combined color guard of R.O.T.C. and A.F.R.O.T.C.

nd A. F. R. O. T. C.

intenance of light aircraft including helicopters, observation reconnaissance planes and small transport planes is also in the scope of Ordnance Corps activities.

six-weeks summer camp at Aberdeen Proving Ground, Mary-d, gives the Ordnance Cadet first-hand knowledge of the man-cture and testing of ordnance weapons, vehicles and ammu-on. Many R. O. T. C. graduates will be eligible for advanced cation at arsenals, with industrial organizations, and at lead- universities.

The A.F.R.O.T.C. guidons passing in review.

R.O.T.C. drills at West Campus.

Colonel Barr briefs three cadets prior to orientation flight.

Captain Pchelkin points to map in a World Political Geography class.

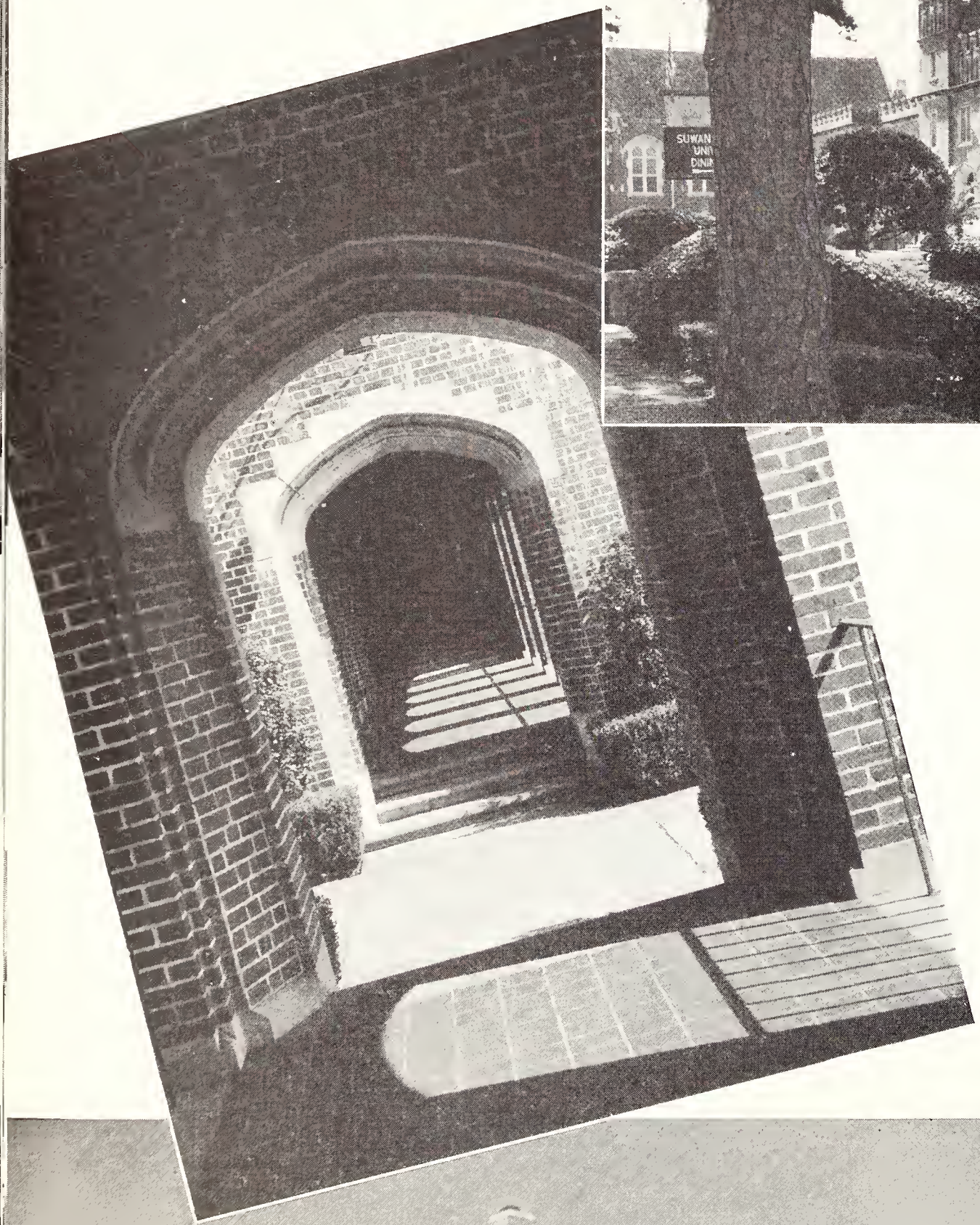

WOMEN'S

The residence halls for women at Florid State University accommodate approximate 2,700 students. The red brick Tudor Gothic sty dormitories include three halls exclusively f freshman students, Jennie Murphree Hall, Re nolds Hall, and Bryan Hall. This arrangeme for housing has been adopted to enable fres men to become more easily adjusted to colle life and better acquainted with members their own class. A certain number of select juniors live in these halls with the freshm to assist them in their orientation to colle

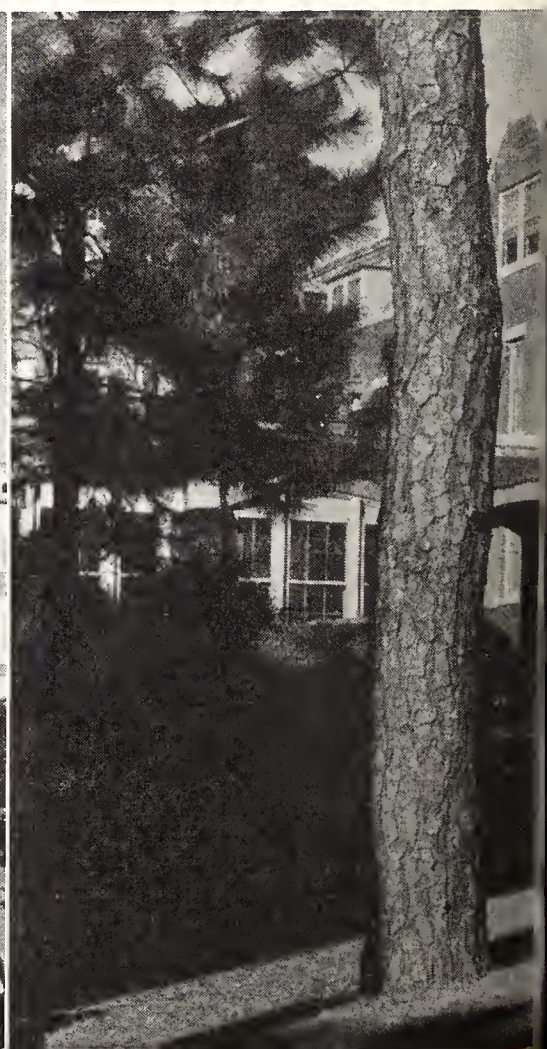

Landis-Gilchrist Arcade (extreme right)

Bryan Hall (upper left)

Cawthon Hall (lower left)

Reynolds Hall (lower center)

Gilchrist Hall (right)

Broward Hall and Suwannee Room (upper right)

ORMITORIES

All undergraduate women (who are not ried) are housed in university residences. each building there is an office through ch students may receive messages and s. Each hall is provided with social areas sisting of parlors, lounges and kitchens for use of students and their guests. The five e recreation rooms, equipped with recrea- al facilities, are the scenes of many happy nories.

ne unmatched collegiate atmosphere per- ing these dormitories is the outstanding ure of each.

MEN'S DOMITORIES

The year 1952-53 saw the migration of the men students of Florida State University to East Campus. The minority sex has become the privileged with their new modern housing units. A new dormitory for senior men, which has been occupied for three years, houses a total of one hundred and fifty students. Beautiful new structures of steel and concrete with brick veneer will now house the remaining men students. Occupied this year was Freshman Hall, an eight-story dormitory, and now ready for occupancy is the fabulous eleven-story dormitory located west of the Student Center. Housing 571 men, this building represents the heighth in luxury for students with a lavatory in each room and a snack bar, glass-enclosed lounge, and sun deck other features limited to the new skyscraper.

These new halls will hold many hours of hard work, fun, and relaxation.

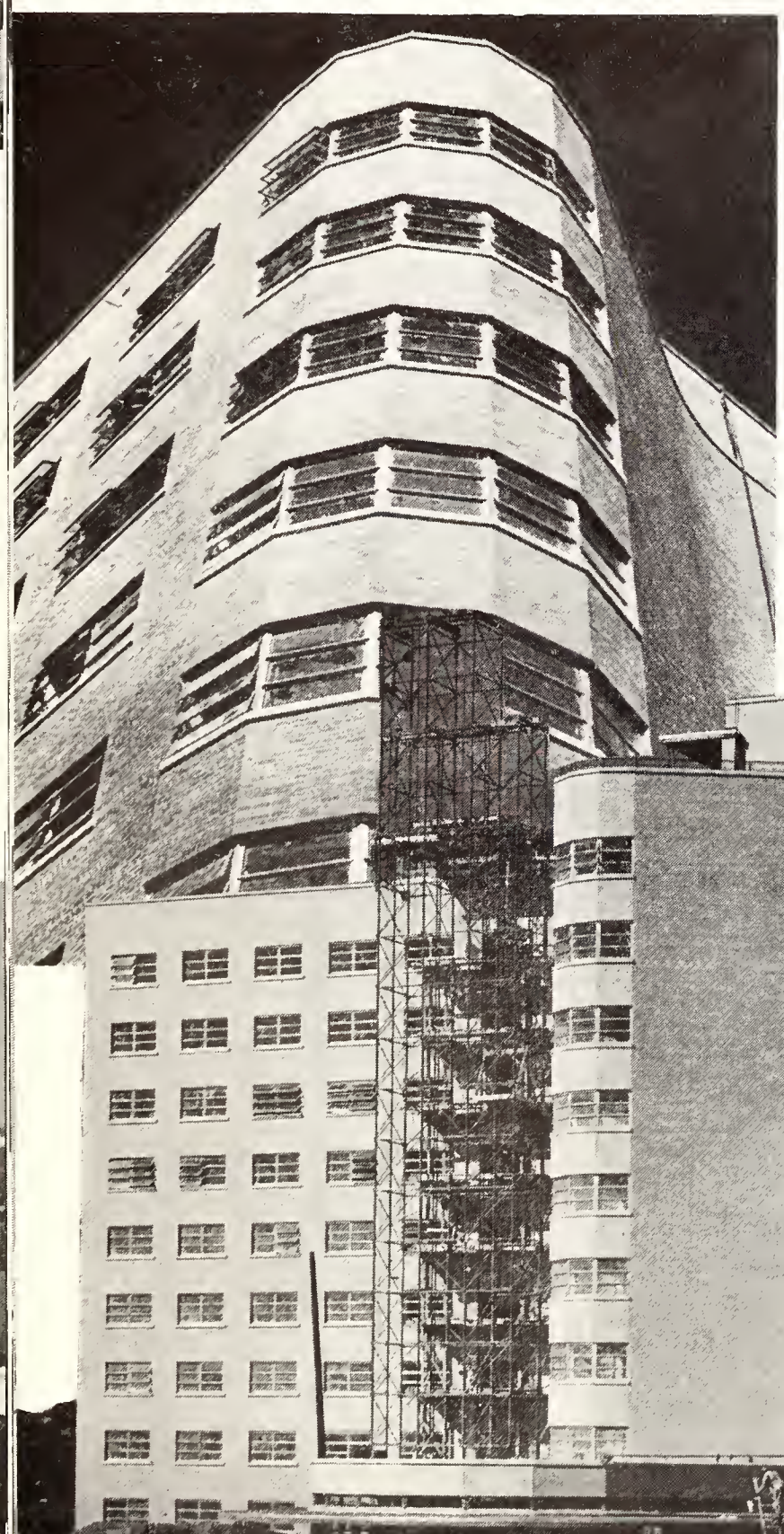

Tallahassee's tallest building.

Pride of the FSU campus.

Freshman Hall.

Men's Senior Hall.

FIRST CLASS

SPECIAL DELIVERY

activities

MARY RUTH SUMMERS
President of UGA

The Executive Branch of the University Government Association is the President's Cabinet. In 1952, the Constitution was revised, thus changing the Executive Branch of the government from that of an elected Executive Council to that of an appointed Cabinet. The membership of the cabinet is the UGA President, Mary Ruth Summers; Attorney General, Tom Simmons; Secretary of Elections, Bob Ducker; Secretary of Organizations, Jo Nell Proctor; Honor Chairman, June McMillan; Secretary of Labor, Bill Hess; Forums Chairman, Jan Arbogast; Secretary of Finance, Bill Skipper; and Secretary of Recreation, Bill Petry.

Outstanding projects of the year include the annual Campus Chest Drive, Honor Emphasis Week, and UGA Week. UGA Week was highlighted by forums on government with outstanding speakers, including Attorney General, Richard J. Irvin.

The University Government is the voice of the students and through UGA are represented in any policies or standards set up by their student body officers.

UNIVERSITY GOVERNMENT ASS

MARCIA MORRIS
Secretary of UGA

JEAN WETHERELL
Treasurer of UGA

JUNE CONYERS
Vice President for Women's Affairs

JIM DYE
Vice President for Men's Affairs

OFFICERS

President	Mary Ruth Summers
Vice President of Legislative Affairs	Milton Carothers
Secretary	Marcia Morris
Treasurer	Jean Wetherall
Vice President of Men's Affairs	Jim Dye
Vice President of Women's Affairs	June Conyers

IATION EXECUTIVE BRANCH

UGA CABINET—*(Left to right)*: Ducker, B., Simmons, T., Proctor, J., Petry, B., Skipper, B., Summers, M. R., Arbogast, J., Hess, B.

JUNE TATE
Chief Justice of University Court

PEGGY MOORE
Chairman of Judiciary

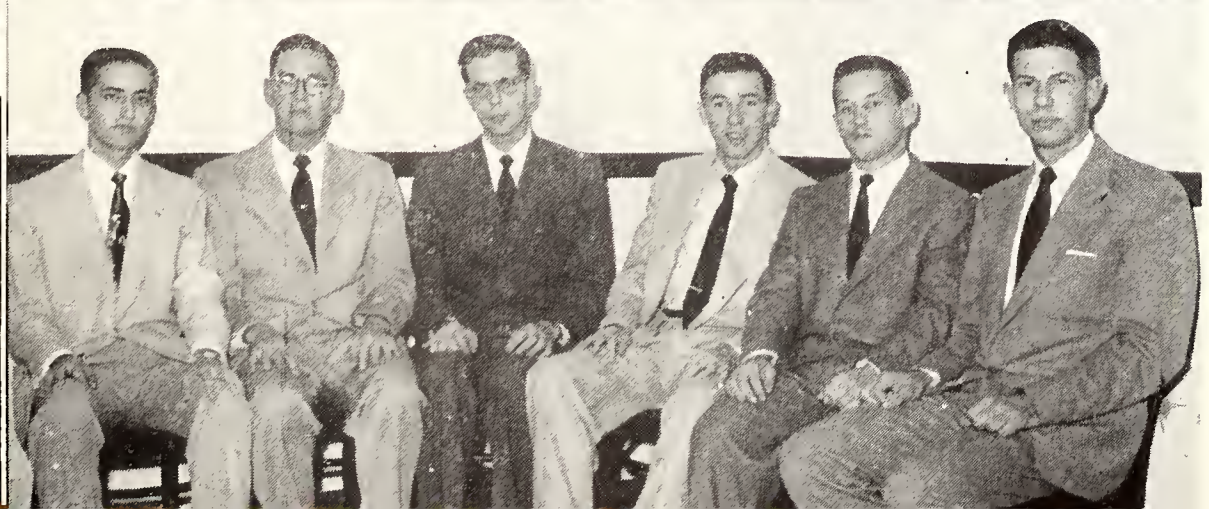

LEGISLATIVE

UNIVERSITY

The legislative power of the University Government Association rests in the University Senate. This is composed of Women's Senate and Men's Senate combined, which in turn are made up of three men and three women from each class. The job of the Senate is to handle legislation regarding the rules and regulations for the student body and to make necessary constitutional changes. The Vice-President in charge of Legislative Affairs presides over the University Senate.

The Women's Senate and Men's Senate meet separately to handle legislation pertaining solely to the women or men students.

UNIVERSITY HONOR COURT—*(Left to right):* Brownlee F., Jackson, R., Avis, E., Tate, J., Smith, J., McLain, N., Slater, P., Bowen, T.

WOMEN'S JUDICIARY—*(Left to right, seated):* Avis, L., Martin, P., Moore, P., Grant, S., Webb, J. *(Standing):* Douglas, D., Johnson, C., McCarthy, Y., Cooke, D.

MEN'S JUDICIARY—*(Left to right):* Rogers, R., Chatham, J., Hainlan, D., Foley, B., Crowther, J., Stancik, B.

The Judicial Branch of the University Government Association is made up of University Honor Court; Judiciary, men's and women's; and the House Councils.

The University Court, made up of four representatives from the junior and senior classes, tries infractions of the Honor Codes, namely lying, cheating, and stealing. It also hears appeals from the Judiciary and hands down decisions in questions of constitutionality. The Court works closely with the Honor Committee to promote an understanding of the Honor Code. The Chief Justice is an ex-officio member of the Committee.

MILTON CAROTHERS
Vice President of Legislative Affairs

JUDICIAL

GOVERNMENT ASSOCIATION

UNIVERSITY SENATE—*(First row, left to right):* Dye, J. Morris, M., Carothers, M., Dean Katherine Warren, Conyers, J., Milford, C., Moore, M. *(Second row):* Graham, N., Bittner, D., Terry, W., Carothers, G., Drake, B., Hollis, D., Coulter, C., McDaniels, C., Moore, C., English, C., Evans, J., Lawler, G. *(Third row):* Simkins, J., Thomas, B., Spencer, A., Jackson, P., Dozier, J., Lowe, H., Renick, P., Halford, J., Stein, T., Keaton, J.

The 1953 "TALLY

EDITOR

The editor held as her goal an accurate and interesting record of the year 1952-53 at Florida State University, to be presented in your fifth Tally Ho. This yearbook represents hours of planning and hard work by your editor and her dependable staff members. You, the students and readers, will determine the success of these efforts.

CLAUDIA THOMAS
Editor in Chief

JULIE FERRELL
Assistant Editor

DONNIE HOLLIS
Advertising Manager

MIMI TUBBS
Sorority Editor

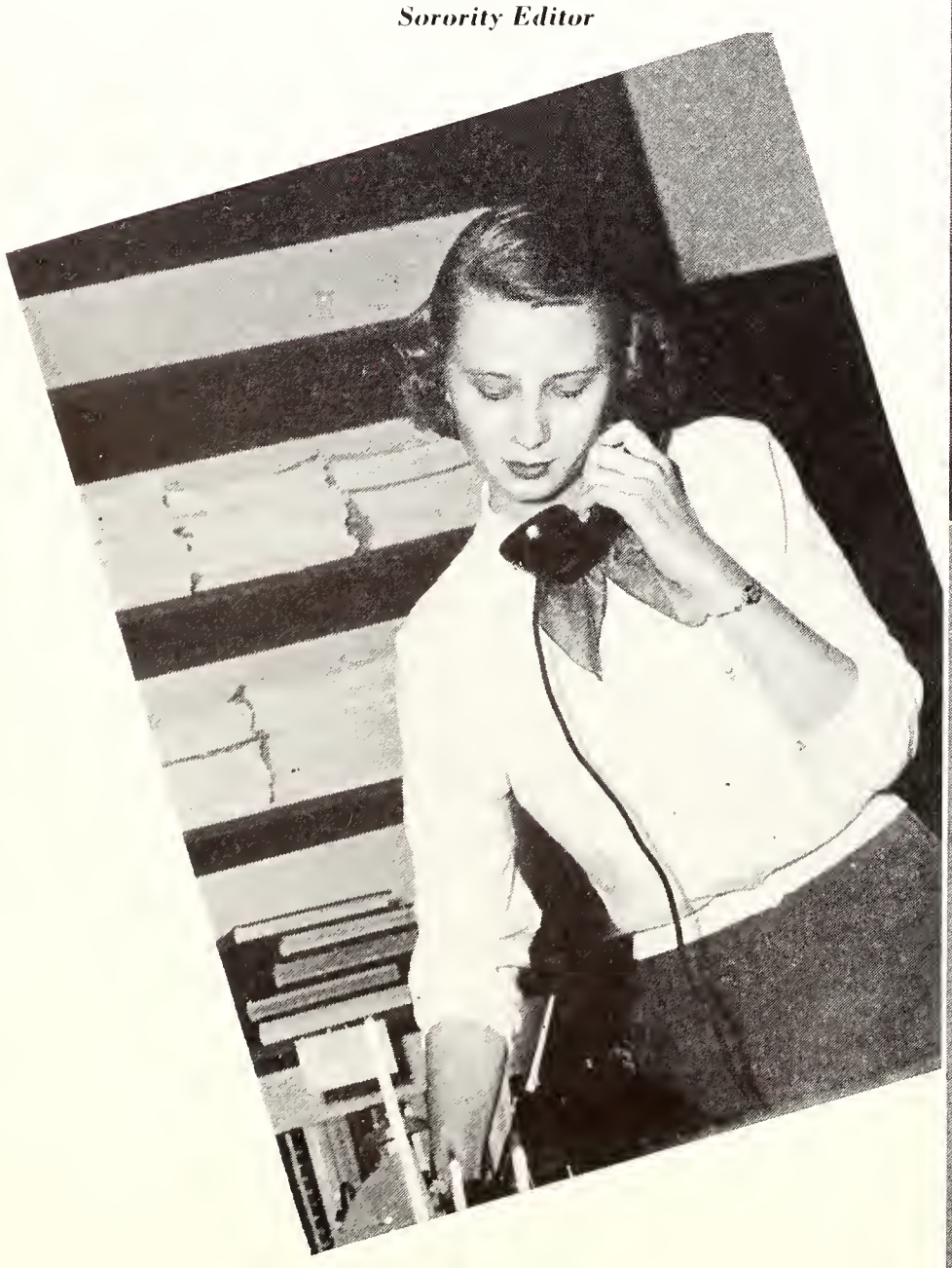

HO"

BUSINESS MANAGER

With the able assistance of the advertising manager, your business manager has strived to fulfill the trust the student body placed in him to handle the Tally Ho budget so that the books will balance. The many hours spent in billing, keeping books, and handling the necessary "red tape" pay off in a successful business year for the Tally Ho.

BECKY BROWN
Managing Editor

TOM EDWARDS—*Business Manager*
PHOEBE RYERSON and JO PETTIT
Administration and Schools

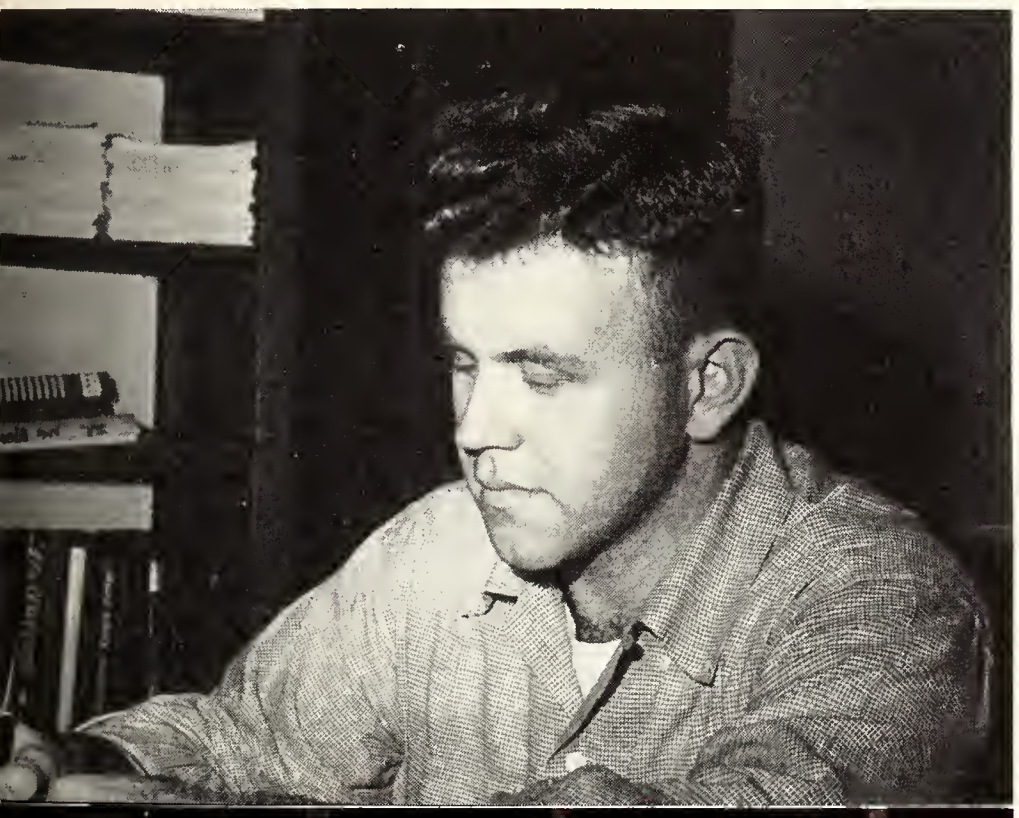

EDITORIAL STAFF

Claudia Thomas ..... Editor
Becky Brown ..... Managing Editor
Julie Ferrell ..... Assistant Editor
Patsy Peter, Jo Anne Moore .... Organizations Editors
Jo Pettit, Phoebe Ryerson ..... Administrative Editors
Mimi Tubbs ..... Sorority Editor
Al Shuler ..... Fraternity Editor
Arthur Kennerly ..... Sports Editor
Anne Dalton, June Keirstead ..... Feature Editors
Marian Anderson, Joan Hough ... Senior Class Editors
June Winters, Sally Darnell, Joan Trittipo—
Undergraduate Editors
Staff Members: Janet Burroughs, Norma Jean Braddock, Jerry Turner.

BUSINESS STAFF

Tom Edwards ..... Business Manager
Donnie Hollis ..... Advertising Manager
Tom Dickey ..... Ad Layout Manager
Nancy Weir ..... Ad Staff Manager

DR. GRIFFITH PUGH
Faculty Advisor

ANNE MUNROE
Activities Editor

The 1953

Work on the 1953 Tally Ho was begun in the spring shortly after the election of your editor and business manager. Much credit is due the managing editor who assumed most of the responsibility while the editor was interning during the second semester. All staff members have tried to present you with a yearbook you can be proud of, one which will stand with the past two "First-class" rated yearbooks. We hope we have succeeded.

The usual problems of publications have not been absent in the production of this Tally Ho—deadlines and more deadlines, familiar screams of "we must take that picture in five minutes," "the copy was due two weeks ago," "the photographer was due at the Alum and West Campus at 4:30, can't understand why he isn't here," "can't anyone identify this picture?" . . . Despite the numerous headaches, nervous breakdown, and black circles, your 1953 Tally Ho has been assembled, and we thank you for the opportunity and experience of producing it.

ANNE DALTON and
JUNE KEIRSTEAD
Feature Editors

AL SHULER
Fraternity Editor

ARTHUR KENNERLY
Sports Editor

MARIAN ANDERSON and JOAN HOUGH
Senior Class Editors

"TALLY HO"

Much recognition is deserved by Mr. Robert Faerber of Alabama Engraving Company, who always helped to cover up the deadlines we missed, our printers Mr. Charles Rosenberg and Mr. Al Block for the guidance and hours of overtime they provided to produce the yearbook on time, and Mr. Harry Stewart for his unending patience. The book could not be complete without the talents of our photographers, George and David Avant, Jim Edris, and Jennings Rehwinkel.

We also express our gratitude to our faculty advisor, Dr. Griffith Pugh for keeping us in line and out of trouble with the administration, Mr. Bob Leigh, Dr. J. Broward Culpepper, and Public Relations who all gave freely of their time and services.

We present to you FSU packaged within the covers of this book—a priceless package to be cherished through the years to come.

JUNE WINTERS, SALLY DARNELL, JOAN TRITTIPO
Class Section Editors

FRED HEROLD—*Snapshot Editor*

JO ANNE MOORE
Organizations Editor

The FLORIDA

BILL DUNN—*Editor*

FLORIDA FLAMBEAU

Bill Dunn	Editor
Joan Etheridge	Business Manager
Babs Henry	Managing Editor
Frances Cawthon	News Editor
Associate Editor	Marcia Morris
Sports Editor	Jim Eady
Copy Editor	Judy Simkins
Feature Editor	June Morgan

EDITOR

As Editor-in-Chief, Bill Dunn spent long hours assembling a staff and attempting to train them for the labors ahead. His job as administrator and liaison officer also included the less glamorous facets . . . rewriting editorials, gathering photos and seeing that they were printed . . . lassoing unsuspecting writers, endowing them with ideas, then reconstructing their handiwork in readable form . . . speeding up his staff at deadline time and herding them to the Democrat for proofreading . . . and taking the criticism valiantly for the rest of the staff. Bill did an excellent job—sometimes under handicapped conditions—and made '53 a fitting climax for his four-year career on the Flambeau.

MARCIA MORRIS—*Associate Editor*

JUNIOR STAFF—*(Left to right): Al Pierce, News Editor; Judy Simkins, Copy Editor; Bob Harris, Morgue Editor; Liz Vang, Morgue Editor.*

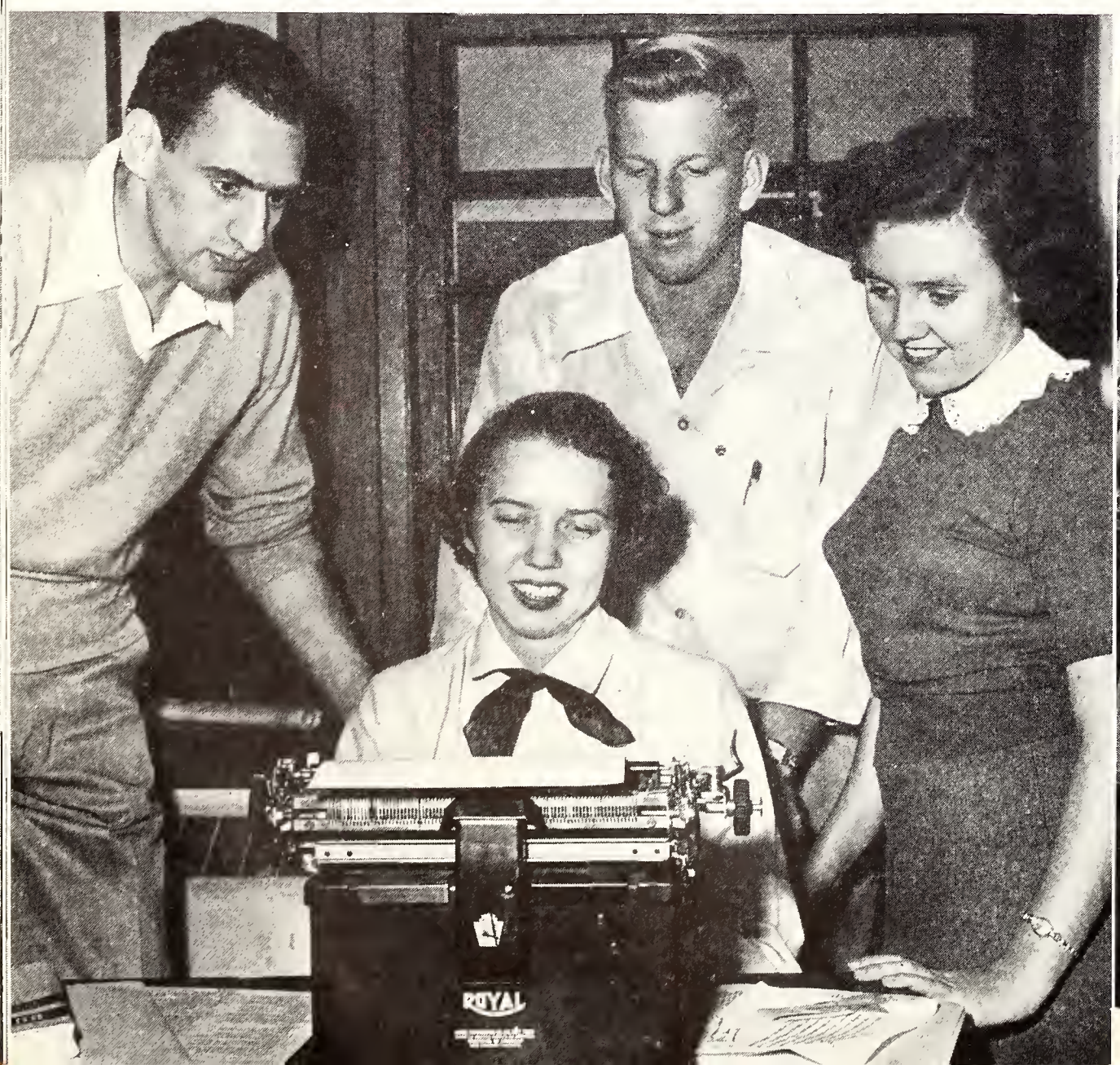

FLAMBEAU

F.S.U.'s semi-weekly newspaper, the FLORIDA FLAMBEAU, added the year 1952-1953 to its list of successful seasons. Captained by Editor Bill Dunn, the faithful crew of department editors, reporters and staff members recorded activities, campus events, achievements and progress of the student body and faculty members during the year.

Office headquarters for the Monday and Thursday "deadline beaters" were entrenched in the second floor of the Longmire building. There seated before a battery of not so dependable typewriters, staff regulars covered all the hot tips of the day.

Receiving lead positions and banner headlines as the big stories of the day were—Labor Secretary debate . . . Campus Chest drive . . . Class and UGA election excitement . . . "Flying High" Circus . . . Sandspur Weekend . . . Homecoming and Sammy Kaye . . . and in flaming terms—the birth of a political party and FSU's first nominating conventions. The year was a memorable year and the Flambeau took pleasure in recording its steps forward.

Four-year standbys leaving hard-to-fill spots on the paper are Fran Cawthon, Babs Henry, Joan Etheridge and Bill Dunn. They were an integral part of the office scenery and the staff machinery.

FRANCES CAWTHON—*News Editor*

BABS HENRY—*Managing Editor*

MANAGING EDITOR

Babs' happy faculty for dreaming up anything in the realm of originality—whether it be make-up, editorial or headlines—will be hard to replace.

NEWS EDITOR

Frances Cawthon's columns were a favorite of Flambeau readers and her column line "Seminole Scenes" is trademark of the Cawthon brand of humor.

NEWS STAFF—*(Seated, left to right): Orchid Alonzo, Becky Brown, Margaret Horrox. (Standing, left to right): David Dreis; Frances Cawthon, News Editor; Al Pierce, Assistant News Editor.*

REPORTERS—*(Left to right): Betty Lee Herron, Becky Brown, Margaret Horrox, Ann Wiley.*

BUSINESS MANAGER

In the field of Business Managers, Joan Etheridge ranks par excellence. For sheer capability, determination, and efficiency there is none to outdo Joanie. She was the practical mind of the staff that kept the editorialists out of the clouds and the Flambeau budget in the black. What a mind for numbers the gal had!

The FLAMBEAU

JOAN ETHERIDGE—*Business Manager*

JUNE MORGAN—*Feature Editor*

The top editors are lost without an efficient staff. The following people worked hard to put out a successful newspaper.

Marcia Morris, who succeeds Bill as Captain of the staff, was the ever dependable Associate Editor. In charge of the Homecoming issue and other special editions, Marcia could be found on Mondays and Thursdays writing headlines, features, editorials, columns and always keeping busy. The new editor is dependability personified.

Feature Editor June Morgan, member of Mademoiselle's College Board, brought bits of fashions and color into Flambeau features. June was also responsible for bringing the latest movie news to the students.

Others to be remembered for continued outstanding work on the '52-'53 Flambeau:

Jim Eady—Sports Editor. Always depended on for an interesting and complete bit of sports coverage, striking headlines a specialty. . . . Al Pierce—Assistant News Editor. For colorful news stories and in the role of office entertainer, Al is not to be surpassed. . . . Judy Simkins—Ironed out all of the grammatical kinks as Copy Editor and contributed the society for the Homecoming edition. . . . Nancy Lowe—Joanie's able protege on the business side and next year's Business Manager. . . . Frances Helms, Betty Lee Herron, Margaret Horrox, Sylvia Parrish — Steadily working headline writers without credit. These gals also stayed up late at the Democrat for proofreading along with the Senior Staffers. Margaret Horrox was also a competent writer. . . . Jayleen Robertson—Freshman writer who turned in some excellent features. . . . Orchid Alonzo—Another freshman staff member, handled big stories for the news staff. . . . Bob Harris and Liz Vang — Morgue Editors and convention representatives. . . . John Harrocopus—Rewrite Editor. . . . All the members who donated so much study time to the publishing of the 1952-1953 Florida Flambeau.

Scene in Flambeau office.

BUSINESS STAFF—*(Left to right): Marilyn Searight, Julie Norton, Pat Robinson, Nancy Lowe.*

(Left to right): Sylvia Closter, Betty Lee Herron, Frances Helms, Ann Wiley.

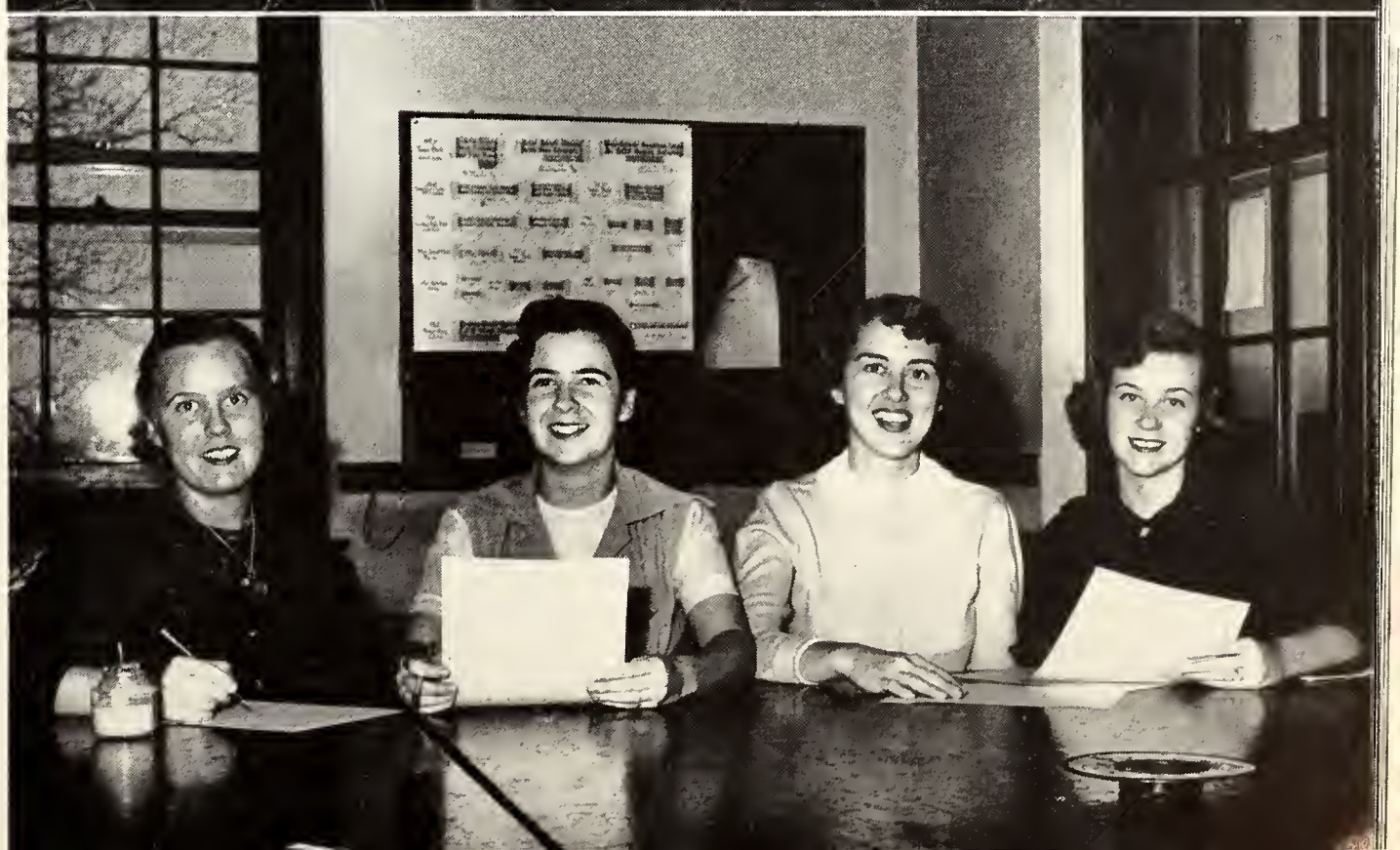

John Howard, *Managing Editor*; Boots Haynie, *Editor*; Nancy Wilson, *Business Manager*.

SMOKE SIGNALS

Under the leadership of Editor-in-Chief Boots Haynie and her diligent staff workers, four outstanding issues of Smoke Signals were published and this year it became even more "a magazine for the students."

Smoke Signals featured current campus activities and events of interest to the students. There is humor in it that can make even the dullest person laugh, and contains fiction like the famous Jeff Davis series which will long be remembered.

EDITORIAL STAFF

Boots Haynie	Editor-in-Chief
John Howard	Managing Editor
Mary Leslie Keen	Literary Editor
Nelda Fielding	Art Editor
Herbert Lacayo	Sports Editor
David Dreis	Humor Editor
Jennings Rehwinkel	Photograph Editor

BUSINESS STAFF

Nancy Wilson	Business Manager
Margaret Horrox	Advertising Manager
Florence Lee	Office Manager

Dr. Joseph Doggett, *Faculty Advisor*, Margaret Horrox, Warren Dixon, Mary Leslie Keen.

Margaret Horrox, *Advertising Manager*; Nancy Wilson, *Business Manager*.

(Seated): Nelda Fielding, Boots Haynie, Mary Leslie Keen, Florence Lee. *(Standing):* Dr. Joseph Doggett, Pete Nimkoff, John Howard, Nancy Wilson.

Outstanding events sponsored by Smoke Signals' staff were the Calendar Girl contest and the Literary Contest, under chairmanship of John Howard, Managing Editor.

The Calendar Girl contest was completely different from any which has taken place in the past at this university. Thirteen girls out of a group of 70 were chosen on the basis of photographic adaptability, physical appearance and personality to go into the issue of the magazine. The top contestant, who was Barbara Brewton, was featured on the cover and represented the magazine for 1953.

A literary contest was another big campus-wide event. To the most outstanding short story, essay or theme in fiction submitted, the Smoke Signals' Staff offered a beautiful gold cup. The winner was Warren Cobb.

Congratulations go to all Smoke Signals staff members for the hard work, and long hours which went into the making of the student magazine.

(Seated): Florence Getzen, Ann McIntosh, Mary Jane Robertson, Mary Corn, Mary Leslie Keen, Dorsey Lee Cooper, Florence Lee, Nelda Fielding. *(Standing):* Pete Nimkoff, Warren Dixon, Margaret Horrox, Jennings Rehwinkle.

Radio has a peculiar fascination for those young people who are equipped with imagination. There is that lure that draws people to explore the possibilities of something new. The campus radio station is five years old and yet it has found its way into the time and the hearts of the students at FSU.

Some of the old favorite programs of last year remained on the schedule during 1952-53. "Late Date" and "Supper Club" were the top favorites in music. Another popular music program, "Dreambuster," was added during second semester. New programs filled the air with melodious tones, the emphasis was on live shows with student participation. "Sigma Alpha Iota," "Meet the Greeks," "Los Picaros," and "UGA Forum" were all FSU student programs. Remote broadcasting played its part in the well-rounded schedule, with special programs from the Music Building, as well as sports and on-the-spot interviews.

MARGARET JEAN PARHAM—*Station Manager*

BOB DUCKER—*Program Director*

RONALD MARTIN—*Chief Announcer*

WFSU the

Basketball broadcasts were introduced this year as part of special events, followed by play-by-play baseball. Added to the remote equipment was the "little red wagon" for a mobile unit to facilitate on the spot broadcasting. WFSU participated in a program exchange with other colleges bringing to Florida State "Montevallo Nocturn," "Music from Montevallo," and "U. N. Review." Special continuity programs included the annual "Album of Christmas," six hours devoted to Christmas music and programming, a series of Lenten programs, "Classical Keynotes," and "Music from a Modern Age."

ENGINEERING STAFF—*(Seated):* Bill Sutton. *(Left to right):* John Danaby, Arden Eubanks, Marian Martin, Mary Ellen Martin, Stan Tippin, Van Roquemore, John McCorkle.

COUNCIL—Betty Nasrallah, Leah LaPlante, Mary Fry, John Danahy, Carl Brett.
Producers for late disc jockey request program.

ANNOUNCERS—Marlene MacDowell, Leah LaPlante, Hal LeVay, Marcie Lee, Chris Young, Carl Brett.
Interviewing during Homecoming.

Voice of F. S. U.

One of the main services which WFSU offers the university is the announcement of campus activities. This was afforded by the "Seminole News Roundup" each Monday through Friday.

During this year the station's staff was represented at two Intercollegiate Broadcasting System Regional meetings. Margaret Parham, station manager, was elected Director of the Southeastern region of IBS.

On April 30th when the radio station signed off the air, the students all agreed that for five years, WFSU has been the "Voice of FSU."

An inside view.

Allan McCall shows Ruth Johnson steps of engineering.

Special Events Directors interview a student.

Matchles

Coach Haskins gives pointers to Betty Ann Roberts.

Jerry Fortune clowns around in flying act with John Mabee and Johnny Fortune.

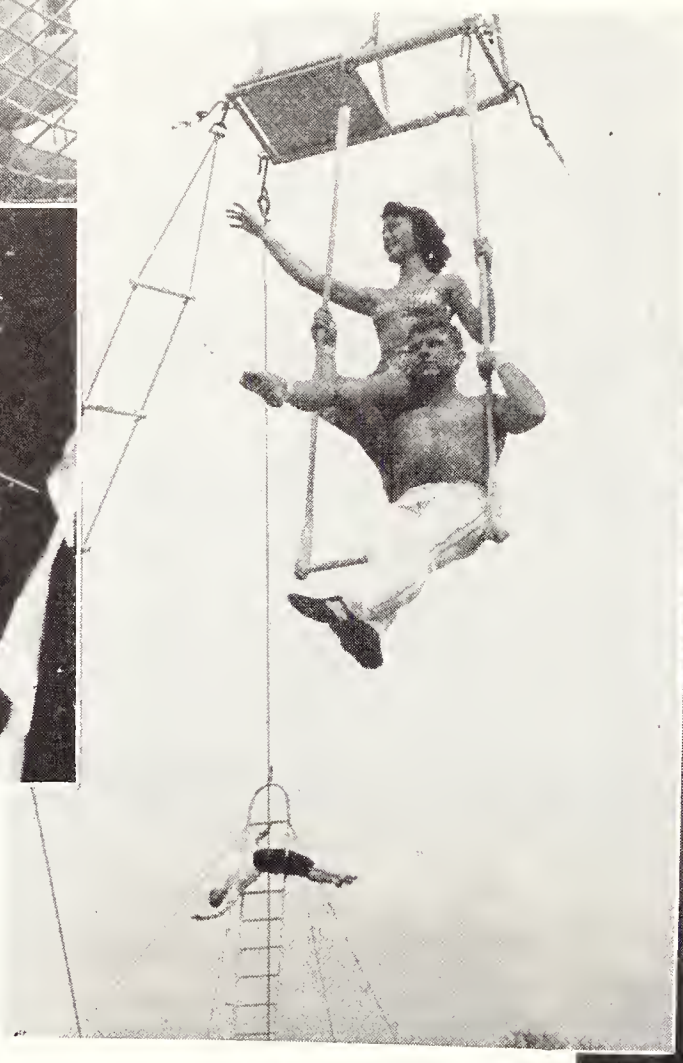

Betty Ann Roberts and John Mabee in "Breakaway."

The Skating Whirlwinds — Ralph Atwell, Shirley Knight, Ann Callahan, Billy Joe.

Ann Yates smiles prettily from her position atop the "Moon."

Johnny Fortune, as drunk clown, tries to light a cigarette on lamp.

Pat Payne in Quartette Adagio with Dick Slade, George Bowers, Dick Williams.

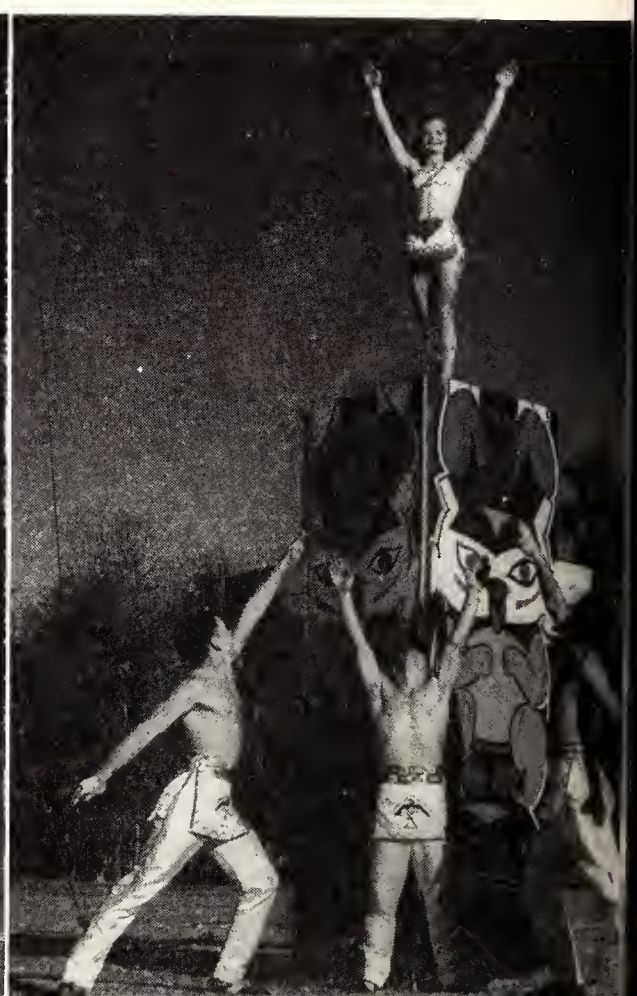

Performance from FLORIDA STATE

Caroline Calhoun on The Web.

The Rolla-Rolla—Dick Slade and Dale Blair.

Ruthie Spencer leaps out from "Breakaway" with Dick Williams and Dick Slade.

Bicycle Built for Three — Jeanne Rutherford, Vernon Nelson, Lenora Windham.

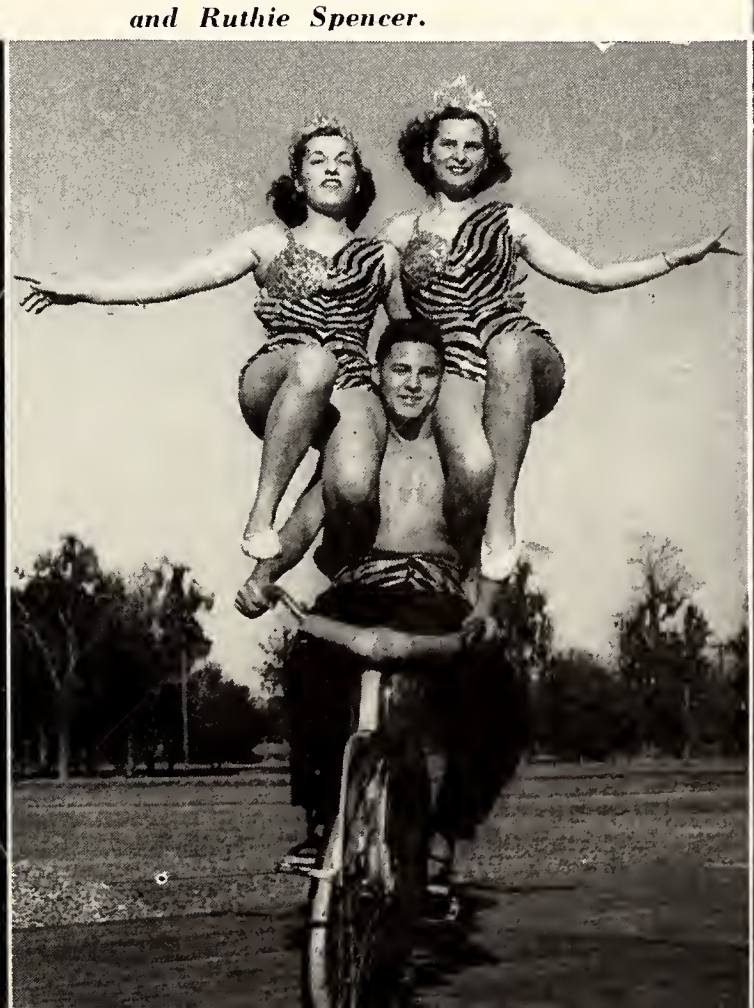

The Perch Pole—Vernon Nelson and Ruthie Spencer.

The Cane Dance.

Clown Max Bayard.

Adagio number.

THRILLS

Just clowning around.

Shirley Harper in the Cloud Swing.

Triple Trapeze Act.

Clowns put finishing touches to make-up.

Nancy Warner and Gale Tomlinson in "Me and My Shadow."

# of a LIFE TIME

Featuring Ruthie Spencer, Clown Jerry Fortune, John Mabee, Johnny Fortune.

Loraine—Contortionist extraordinary.

Rolla-Rolla with Dale Blair and Dick Slade.

Flying Act with John Mabee and Fay Williams.

Madge Alexander in the cloud swing.

Triple Trapeze with Caroline Calhoun, Jinky Northrup, Haven Wilson.

Marlies Gessler tries out the tight rope.

Double with Pat Payne and George Bowers.

Seminole princesses on triple trapeze.

Double Trapeze with Pat Wayne and George Bowers.

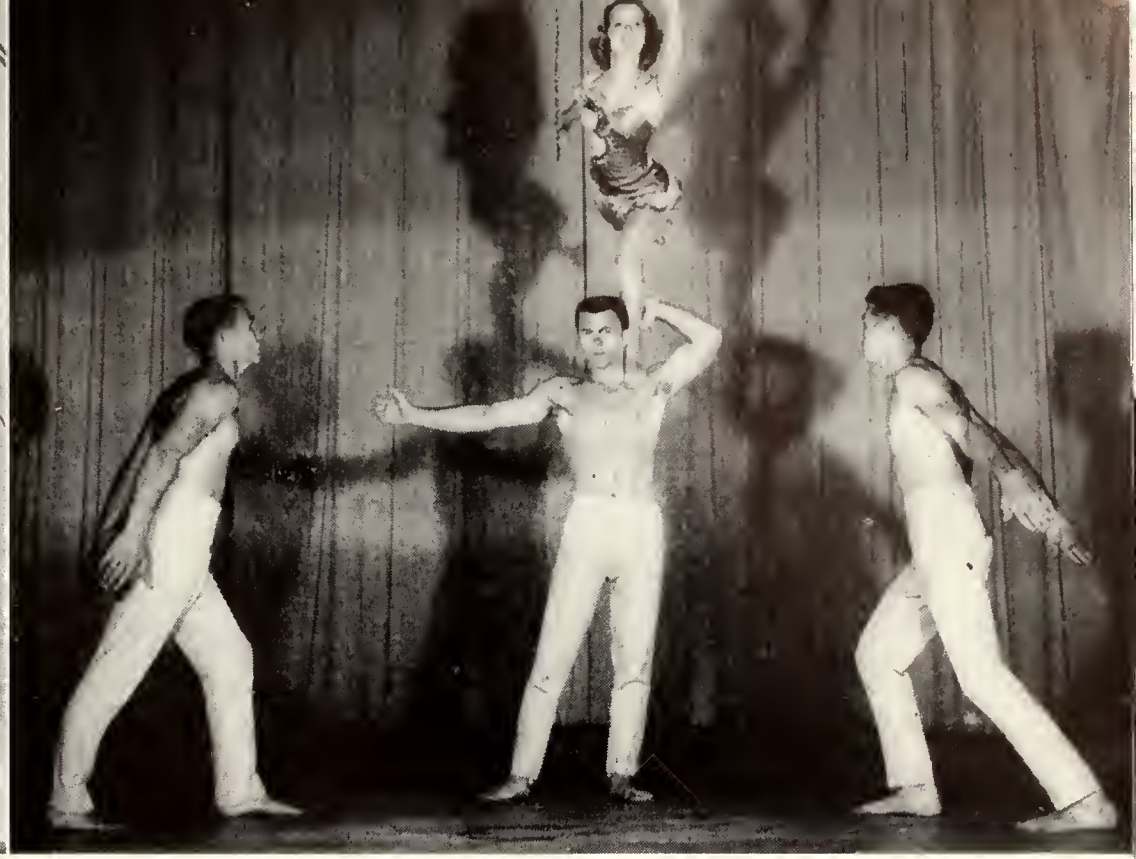

Quartet Adagio with June Morris, Harlace Seeley, Ralph Atwell, Ronnie Skelton.

"The Wabash Blues" with Dee Dee Duguid, Mary Ann Council, Sue Humphries, Selma Morgan, Gale Tomlinson, Jo Ann Hutto, Shirley Harper, Ann Yates.

Flying Act with John Mabee and Johnny Fortune.

Pretty girls display Charleston costumes in the Charleston Dance Routine.

A bicycle built for three.

ARTHUR FIELDER
Conductor of the Boston Pops Orchestra

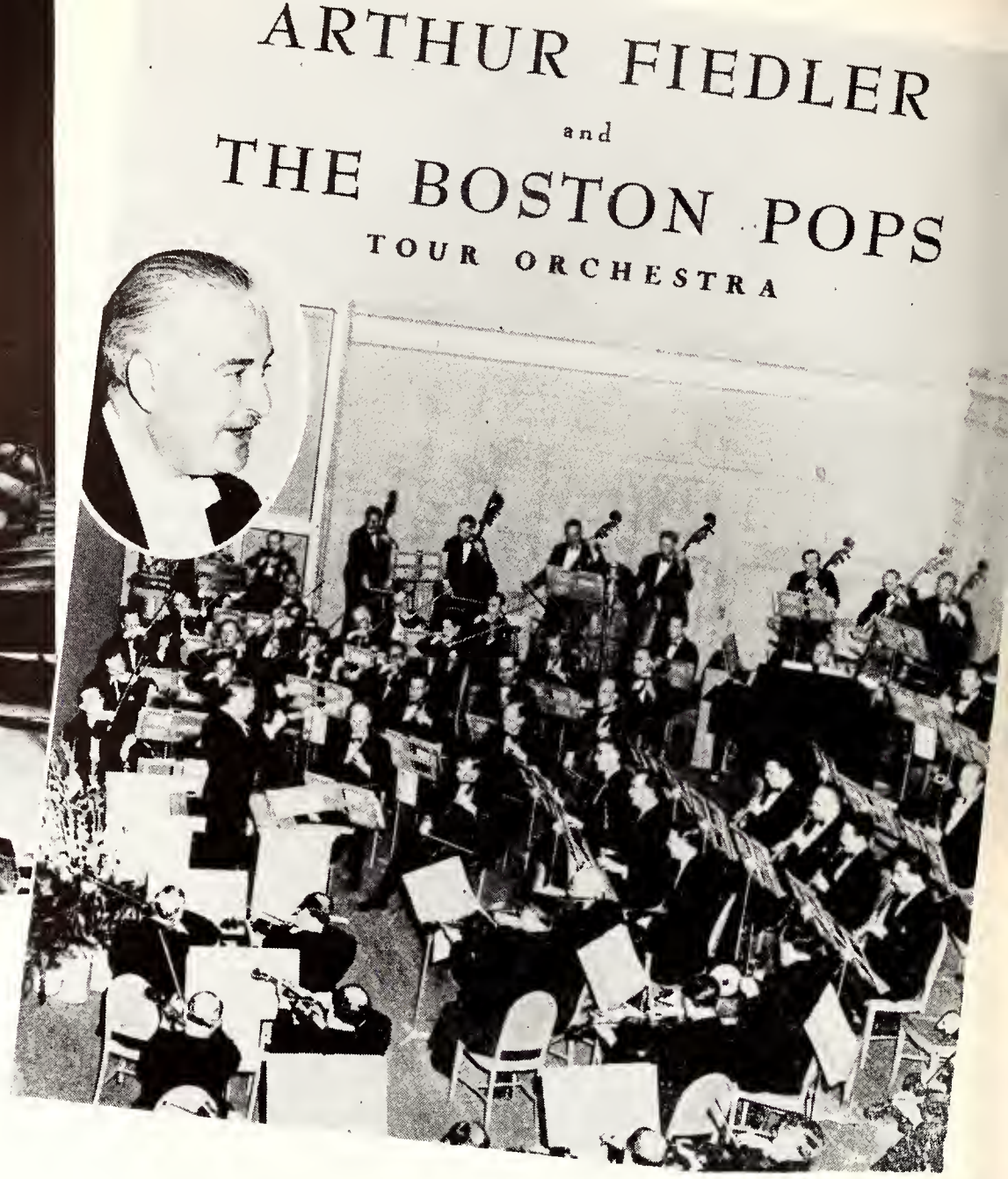

THE BOSTON POPS ORCHESTRA

The 1952-53 Artist Series program was highlighted by the performance of the Boston Pops, which featured one of Ernest Dohnanyi's compositions with Hilda Somer the piano soloist. Other programs included the production of Carmen by the Wagner Opera Company, a return engagement of this troupe, and a lecture by Richard Neutra, one of the two top architects in the United States. Mr. Neutra was accompanied to Tallahassee by his wife, an accomplished musician who sings and accompanies herself on the cello. This couple proved to be one of the most popular attractions of the Artist Series.

The ARTIST SERIES of

FLORIDA STATE SYMPHONY, *Kuersteiner directing.*

HILDE SOMER
Soloist with the Boston Pops

LYDIA IBARROUDO

BEVERLY SILLS

Mr. Thomas Wright of the FSU School of Music served as chairman of the Artist Series Committee which is composed of twelve members, including two students, June Conyers and Jim Dye. This year's program was limited because of the lack of an auditorium.

The University Art Gallery, sponsored by the Artist Series, presented many outstanding shows for the students and faculty of FSU. Mr. Edmund Lewandowski, famous artist and member of the committee, supervised the display of the following shows: Lithographs and Etchings, Half-century of Picasso, Advertising and Editorial Art, Europe—the New Generation, Musical Themes, and a display of the inventions of Leonardo daVinci. The program was planned to appeal to students of varied interests.

RICHARD NEUTRA
Architect and Lecturer

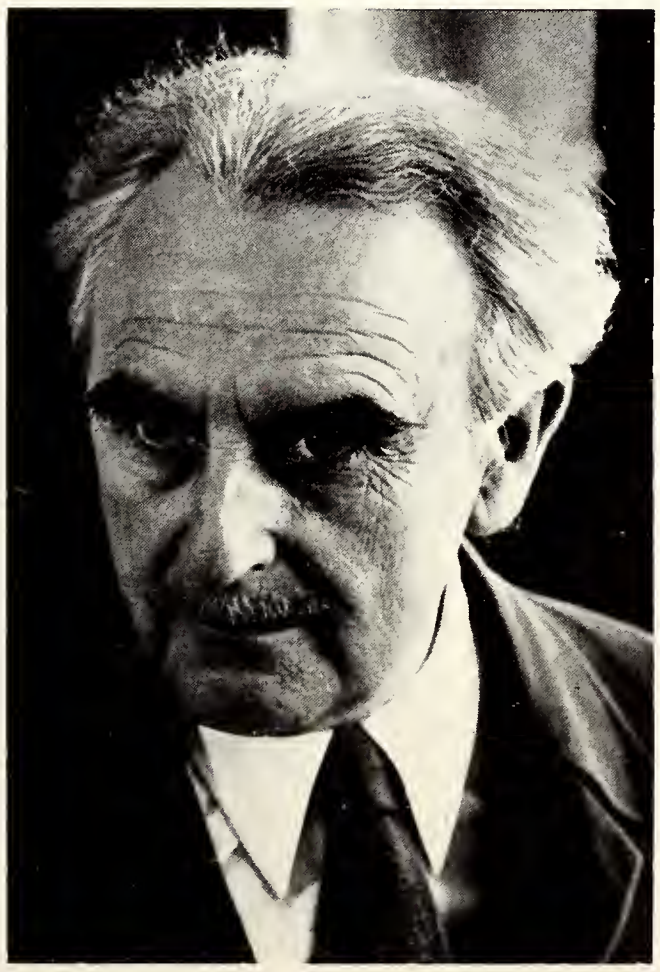

FRINI & MANOLO
Dancers

953

Out of

SUSIE AND MARILYN TAKE US OUT OF THIS WORLD

JOE REGNA IN SOLAR BAR ACT

BENNY WALLACE TOPS STAIRWAY TO THE STARS

PAULA ROWE AND GYMNASTS DEMONSTRATE COSMIC CALISTHENICS

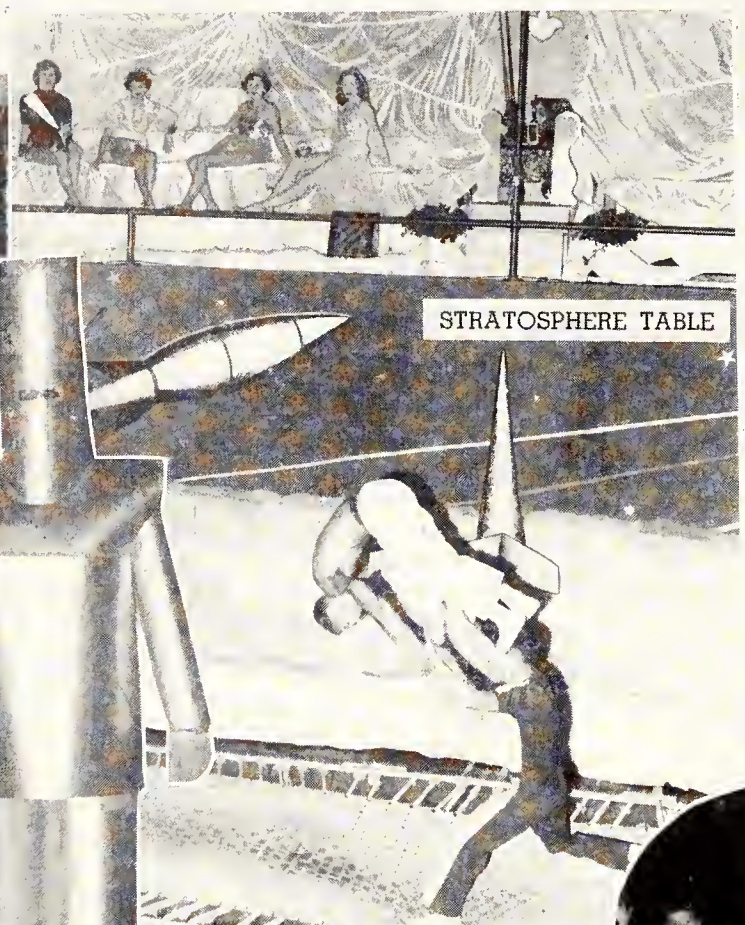

STRATOSPHERE TABLE

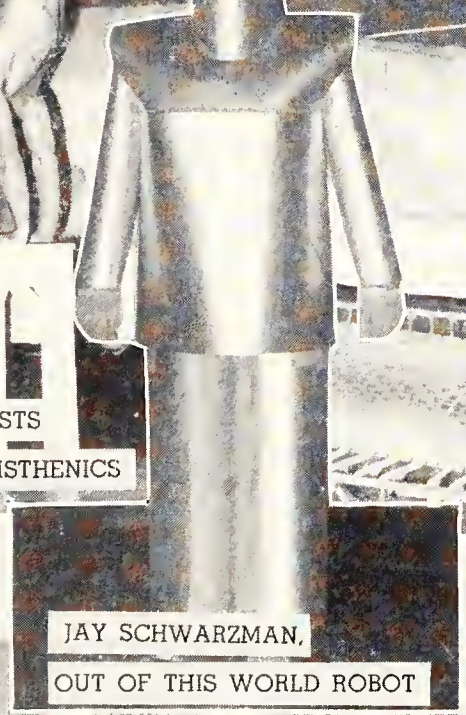

JAY SCHWARZMAN, OUT OF THIS WORLD ROBOT

TALLAHASSEE TUMBLING TOTS

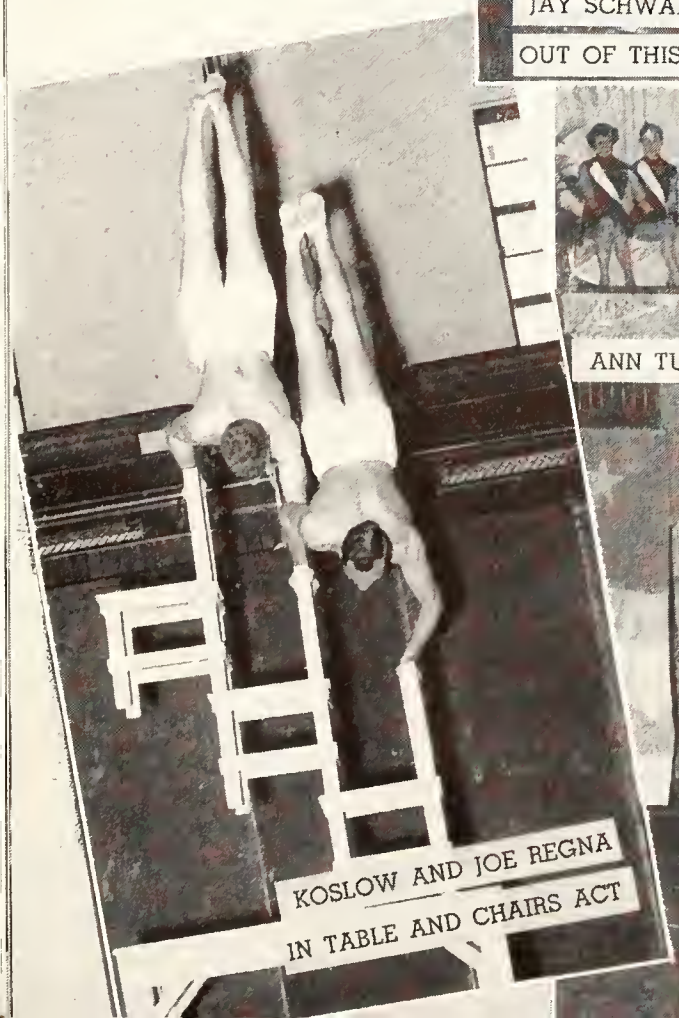

KOSLOW AND JOE REGNA IN TABLE AND CHAIRS ACT

ANN TUCKER AND EDSON EVANS ON MERCURY CYCLE

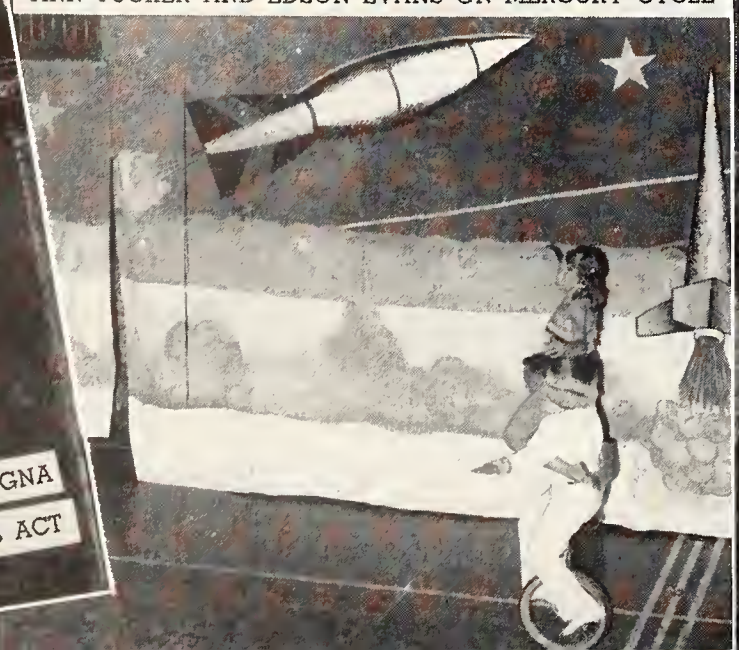

DANCE OF FIRE GYMKANA STARS

DOROTHY RICH AND CONNIE HOLDER BALANCE ON THE ASTRAL BEAM

ROCKET LAUNCHING

PRES. CAMPBELL CROWNS QUEEN SUSIE JONES

DOUBLES BALANCING BY JACK CARSWELL AND NANCY LAMB

This world

GYMKANA COURT OF HONOR

LYN AND CAROL LAING, ROYAL CHILDREN OF THE SUN

LUNATI LUNAR-TICS, WEICHEL, GUTTING, MILES

USHERETTES FOR OUT OF THIS WORLD

TOT BRENT PICHARD AND BOB MARTIN, CHMN. OF '52 SHOW

NATIONAL FLYING RINGS CHAMP SHARP, THE FLYING COMET

GYMKANA

CONSTRUCTION IS A SIGN OF PROGRESS

FAMILIAR POSE, DIFFERENT PROPS

A Toast

NOT A CARE

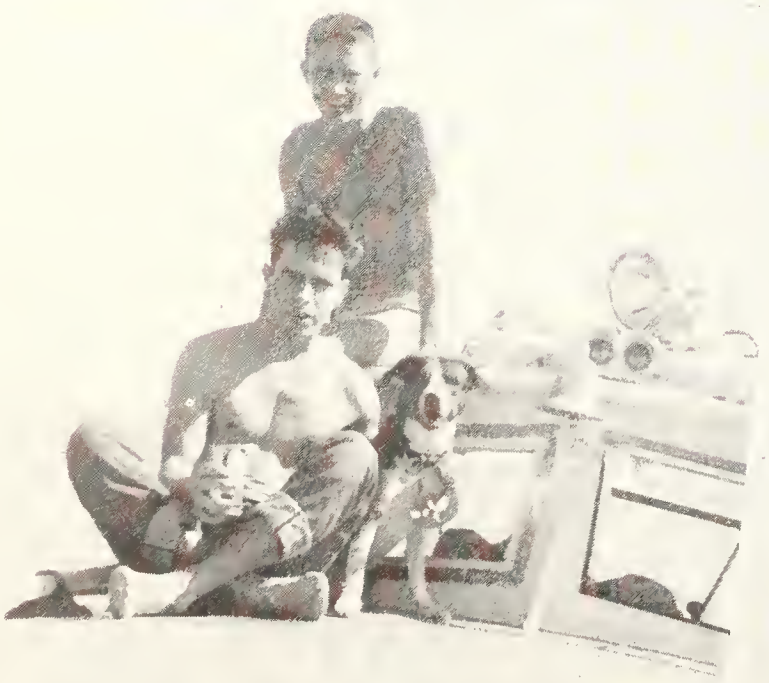

DOG DAYS ARE HERE AGAIN

NOW WHERE DID I LEAVE MY SUNGLASSES?

I THOUGHT THOSE THREE TO ONE DAYS WERE OVER

COME ON BOY SCOUTS, WHERE'S THE FIRE?

To the coast

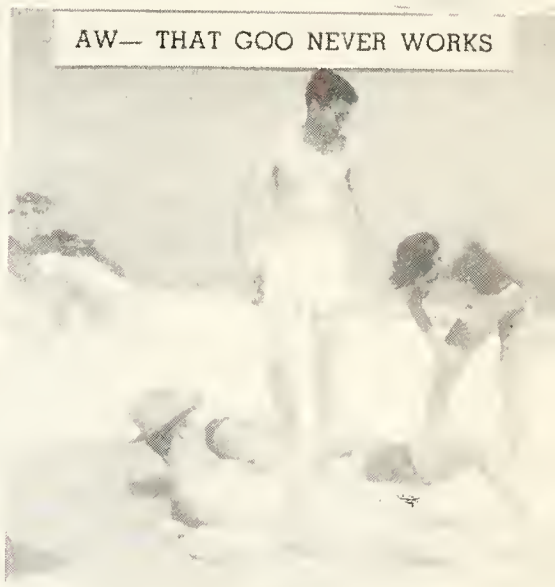

AW— THAT GOO NEVER WORKS

PARTY STARTS IN TWO MINUTES

SHARK BAIT

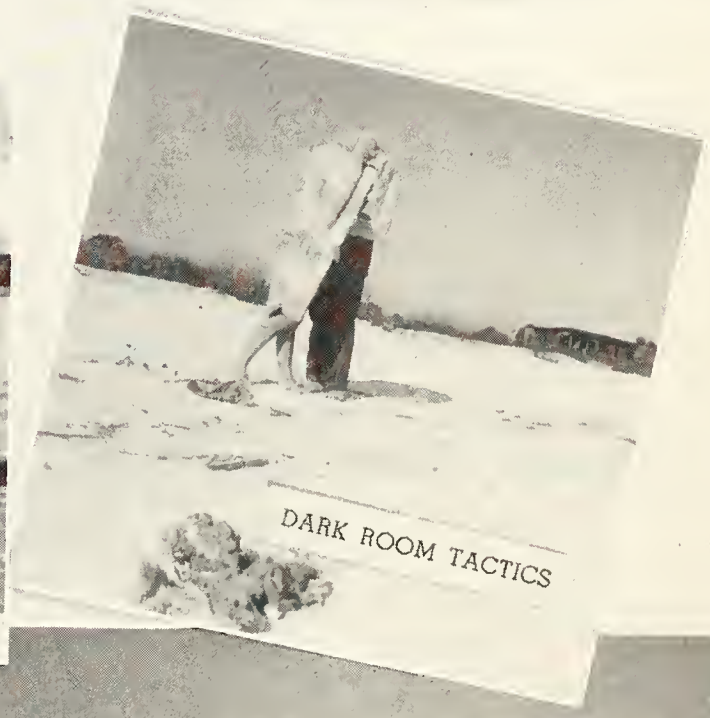

DARK ROOM TACTICS

WHY! HELLO DEAN.

OOOOH DONALD!

TAKE ONE MORE TO SEND JOHN

BRING ON THE DANCING GIRLS

QUIT HORSIN' AROUND

Ramblin' Round

MAY I HAVE THIS DANCE?

WOODN'T YOU KNOW?

I DREAMED I WENT TO THE PRESIDENT'S RECEPTION

WHAT DO YOU THINK OF THIS ESQUIRE GIRL?

LONG OR SHORT, THAT IS THE QUESTION

IT DIDN'T SAY WHO IT WAS RESERVED FOR

TWO MINT JULIPS

WHOOPS— HERE COMES KATHERINE!

TYPICAL STUDY HALL?

YEA TEAM!

WHAT DO I DO NOW VIC?

THE JENNIE TEA-SE

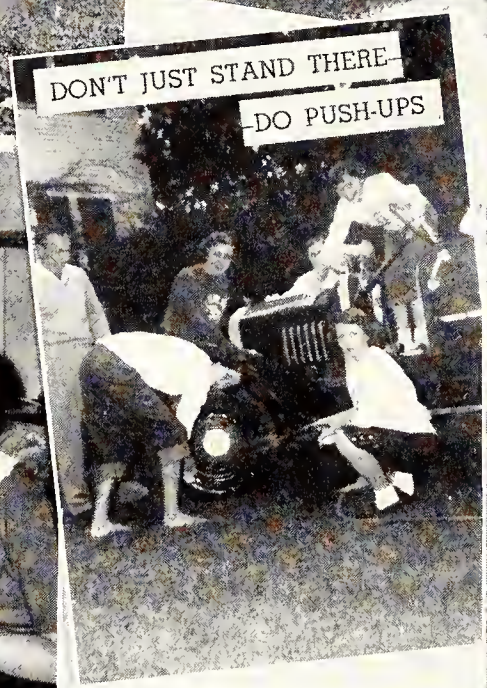
DON'T JUST STAND THERE—
—DO PUSH-UPS

BETTER THAN APPLE POLISI

Campus Chest Boosters

WE'VE GOT THE "HOTS" FOR THE CAMPUS CHEST

THETA CHI CHEERLEADERS CHEER THEIR TEAM ON

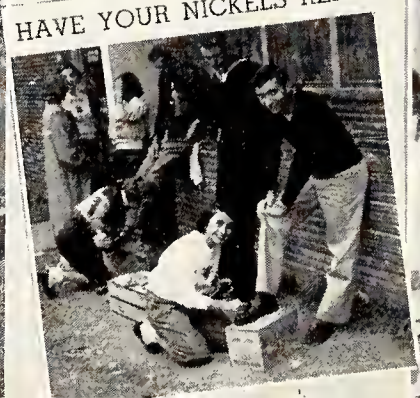
HAVE YOUR NICKELS READY

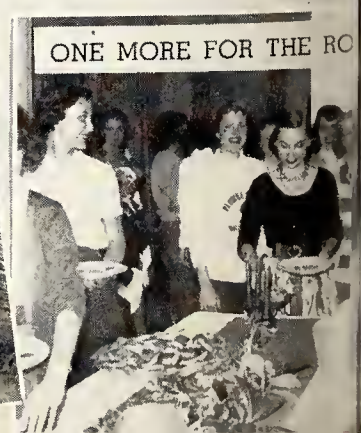
ONE MORE FOR THE RO

CONTENTED

VICE SQUAD

HOME JAMES

CANDID SHOT

TOO MANY CANS IN THE FIRE

HI SEXY!

Party Time

CHUCKLE BELLY

TOO MUCH PARTY?

HOW ABOUT A DATE?

ROOTIN'

ANYTHING GOES AND USUALLY DOES

HOT TIME AT THE SAE HOUSE

RUSH

RUSH

USE NO HOOKS

greeks

PANHELLENIC

OFFICERS

President ..... Phoebe Ryerson
Secretary ..... Alberta Large
Treasurer ..... June McMillan
Honor Court Chairman ..... Edna Oliver Holton

The Florida State University Panhellenic Council is composed of two representatives from each of the sixteen national sororities on campus. Panhellenic guides and supervises the rushing activities of the sororities and helps these groups to have as successful a rush season as possible.

Panhellenic partially supports an European orphan who is living with foster parents. Each sorority takes turns writing to her as well as sending her Christmas gifts.

At Christmastime, Panhellenic sponsors a formal dance when new Village Vamps are tapped for membership. Each sorority does its part toward decorating and planning so that the dance may be the most successful ever held.

MEMBERS

Lila Lee Blair
Pat Costello
Ruthie Garst
Betty Sue Fryer
Nellie Lawrence
Adelaide Lindsey
Patty Martin
Jackie Morris
Fe' Pittman
Marjorie Potts
Betty Ann Roberts
Kathleen Toole
Mary Belle Twitty
Yvonne Warren
Nancy Wilson
Lou Rene Voges

FIRST ROW: Margie Potts, Alpha Xi Delta; Lila Lee Blair, Alpha Omicron Pi; Betty Sue Fry, Alpha Chi Omega; Fe' Pittman, Delta Delta Delta; Betty Ann Roberts, Alpha Delta Pi. SECOND ROW: Nancy Wilson, Zeta Tau Alpha; Harriet Knight, Delta Zeta; June McMillan, Alpha Chi Omega; Phoebe Ryerson, Delta Delta Delta; Alberta Large, Sigma Kappa; Jackie Morris, Kappa Alpha Theta; Kathleen Toole, Kappa Delta. THIRD ROW: Adelaide Lindsey, Phi Mu; Mary Belle Twitty, Alpha Gamma Delta; Nellie Lawrence, Chi Omega; Yvonne Warren, Gamma Phi Beta; Ruthie Garst, Sigma Kappa; Patty Martin, Delta Gamma; Pat Costello, Pi Beta Phi.

FIRST ROW: Vaughn, Carter, Wodrich, Waters, Baylor, McKeown. SECOND ROW: Johnson, Beatty, F., Beatty, L., David, Sundberg, Price, Aggelis, Sellers, Richards. THIRD ROW: Costin, Velzey, Williams, Yeager, Bond, Shaw, Fritz.

INTER-FRATERNITY COUNCIL

OFFICERS

President ..... Don Waters
Vice President ..... Bob Wodrich
Secretary ..... Kent Taylor
Treasurer ..... Jim Carter
Faculty Advisor ..... Mr. George Heilman

Representatives from all the fourteen fraternities on the campus of Florida State University comprise the Inter-Fraternity Council. This group functions as a co-ordinating body, acting to promote the best interests of the University through the fraternities.

The Inter-Fraternity Council establishes and enforces rules concerning fraternity rushing, pledging and initiation. Rush week is under the direct supervision of the IFC.

One of the most important social events of the social season at Florida State University is always the IFC Dance, and the selection of the IFC Queen, who was this year Patsy Gates.

Under the capable leadership of President Don Waters, the Inter-Fraternity Council completed another year of ambitious service to Florida State University and its fraternities.

MEMBERS

Ted Aggelis
Steve Bailey
Kent Baylor
Forest Beaty
Larry Beaty
Bob Berto
Jack Bond
Jim Carter
Bob Connor
Ashley Costin
Charles Curtis
Bill David
Dick Fritz
Spurgeon Johnson
Ernest Laroche
Bill McClellan
Jim McKeown
Gordon Price
Sylvester Rickards
Harvey Sellers
Frank Shaw
Bill Shiphorst
Alan Sundberg
Dick Vaughn
Bob Velzey
Don Waters
Jack Williams
Bob Wodrich
Richard Yeager

BETA ETA OF ALPHA CHI OMEGA

DATE OF INSTALLATION:
1929

COLORS:
SCARLET AND OLIVE GREEN

FLOWER:
RED CARNATION

Mortar Board . . . Who's Who . . . Junior Class Secretary . . . Honor Court Members . . . Judiciary Members . . . Tarpon . . . Village Vamps . . . Sophomore Council . . . Cotillion . . . and Sandspur all have Alpha Chi's active in their respective groups.

For their part in the Campus Chest Drive, these girls held a fudge sale to raise money. Contributions are also made to victims of the flood area, a war orphan and to Variety Children's Hospital.

The fraternity parties, weekends at camp, Alpha Chi Weekend climaxed with the Carnation Ball and the Carnation Girls for each month mingled with the lasting friendships will be everlasting in the memories of these Alpha Chi Omega's.

Just strummin'

Keeping in shape

FIRST ROW: E. Simmons, K. Petteway, Y. Long, N. Bishop, P. Lester, B. Marsee, J. Phelps, B. Zuver. SECOND ROW: J. McMillan, J. Webb, P. Temple, J. Stewart, Mrs. Jernigan, B. Thomas, N. Friend, E. Tatum, M. Weaver, C. Hill. THIRD ROW: P. Dewberry, B. Butler, N. Baxter, H. Martin, G. Croy, S. Hayden, A. Williams, B. S. Bryer, B. Linehan, B. Bachman, B. Pichard, C. Redfern. FOURTH ROW: M. Mangels, K. Morrow, N. Joyce, N. Prater, M. Vaughan, B. Lunsford, H. Folds, B. Hartsfield, P. Slater, J. Rogers, L. Hollingsworth, S. Norman.

MEMBERS

Nancy Baxter
Nancy Bishop
Barbara Butler
Gail Croy
Helen Folds
Nancy Friend
Barbara Fryer
Betty Sue Fryer
Bobbie Jean Hartsfield
Sue Ann Hayden
Nancy Joyce
Patsy Lester
Yvonne Long
Mary Ann LuCree
Bernice Lunsford
Helen Martin
Romona McCall
June McMillan
Katherine Morrow
Katherine Petteway
Betty Pichard
Norma Jean Prater
Jo Anne Phelps
Pat Slater
Mary Helen Speed
Jo Stewart
Elise Tatum
Pat Temple
Barbara Thomas
Joan Webb
Anne Williams
Barbara Zuver

JO STEWART

PLEDGES

Barbara Bachman
Pat Dewberry
Loretta Green
Charlene Hill
Lenora Hollingsworth
Barbara Linehan
Marjorie Mangles
Shirley Norman
Carolyn Redfern
Jean Rogers
Jerry Sellers
Evelyn Simmons
Marion Weaver

OFFICERS

President ..... Jo Stewart
Vice President ..... Pat Temple
Secretary ..... Nancy Friend
Treasurer ..... Joan Webb

THREE ALPHA CHI'S RATED IN WHO'S WHO

IOTA OF ALPHA DELTA PI

DATE OF INSTALLATION:
1909

COLORS:
BLUE AND WHITE

FLOWER:
VIOLET

Homecoming festivities . . . Halloween Party . . . Scholarship Banquet . . . Alpha Delta Pi Weekend . . . and Senior Banquet kept these girls stepping through an eventful year.

The A D Pi's and Phi Delts entertained a group of underprivileged children, and as their National Philanthropic project, their chapter aided a group of crippled children.

Individual honors are found with members in Village Vamps . . . Sophomore Couuncil . . . Tarpon Club . . . Circus . . . Band . . . Sandspur . . . and University Chorus . . . a well-rounded record for an equally well-rounded chapter.

Candy kisses included?

Gee, thanks

FIRST ROW: J. Helvey, C. Rodgers, V. Shaw, L. Wyatt, M. Ingram, C. Hatcher, L. Johnson, C. Starbird. SECOND ROW: V. Spicer, J. Price, A. Midyette, M. A. Murphy, J. Swearingen, P. Wood, A. J. Adams, G. Adams, J. Porter, M. Miller. THIRD ROW: N. Wakefield, C. McFarlin, N. A. Goode, N. C. Wilson, A. Monroe, Mrs. S. E. Barret, M. A. Whitehurst, R. A. Padgett, H. C. Wheat, M. Williamson, A. Blake. FOURTH ROW: M. A. Young, J. Braswell, E. McLendon, M. Rasor, S. A. Davenport, B. Sowell, J. Rutherford, J. C. Law, S. Paul, P. Van Kleek, B. Brown, M. A. Ziegler. FIFTH ROW: M. Boynton, N. A. Bartlett, C. Ellinor, J. Hughes, P. Schuchart, S. Schuchart, H. Carothers, P. Corry, B. A. Roberts, M. A. Council, M. J. Davis, R. A. Adams, L. Hall.

MEMBERS

Ann Adams
Ann Blake
Cinnie Brown
Trisha Corry
Mary Ann Council
Martha Ann Goode
Jeanne Lee Helvey
Marjorie Ingram
Jo Carol Law
Celia McFarlin
Janie Midyette
Ann Monroe
Lil Monroe
Mary Ann Murphy
Ruthanne Padgett
Jackie Price
Betty Ann Roberts
Jeanne Rutherford
Peggy Schuchart
Sally Schuchart
Virginia Shaw
Betty Sowell
Pride Van Kleek
Nancy Wakefield
Helen Claire Wheat
Mary Audery Whitehurst
Martha Williamson
Nancy Wilson
Lillian Wyatt
Mary Ann Zeigler

PLEDGES

Ada Adams
Gwen Adams
Nancy Barlette
Mary Boynton
Joan Braswell
Betty Brown
Helen Carothers
Sally Davenport
Jane Davis
Carol Elinor
Liz Hall
Claire Hatcher
Janet Hughs
Liquita Johnson
Elaine McLendon
Margaret Miller
Sally Paul
Jeanette Porter
Martha Razor
Carol Rogers
Virginia Spicer
Christine Starbird
Jennie Swearinger
Pat Wood
Margaret Ann Young

ANN MONROE

OFFICERS

President ..... Ann Monroe
Vice President .. Mary A. Whitehurst
Secretary ..... Martha Ann Goode
Treasurer ..... Nancy Wilson

ALPHA DELTA PI STARS IN CIRCUS SHOW

GAMMA BETA OF **ALPHA GAMMA DELTA**

DATE OF INSTALLATION:
1925

COLORS:
RED, BUFF, GREEN

FLOWER:
RED AND BUFF ROSE

The Alpha Gamm's were well out in front in the line of worthy projects . . . helping the Cerebral Palsy Association . . . sending packages to Korean orphans . . . sponsoring a child to a summer camp and contributing their efforts towards the Campus Chest.

Members were represented in the Phi Delta Theta and Kappa Alpha Courts as well as the Sophomore Hop. Circus, Village Vamps, Judiciary, Alpha Lambda Delta, Los Picaros, Cotillion and Sandspur all have Alpha Gams within their membership. They were also proud of their girls in Kappa Delta Pi, Phi Alpha Theta and the Varsity Debate Squad.

Never to be forgotten were the backyard picnics planned by the pledges . . . the Xmas party enjoyed by their alums . . . and the busy year climaxed with their wonderful weekend in May.

Mother Rose and the girls

A touch of the South Seas

FIRST ROW: Iva Leah Earnest, Mary Jean Gillis, Diane Hood, Virginia Phillips, Barbara A. Tribble, Ann Dickinson, Bettie Carter, Carol Fulkerson, Mary Truluck. SECOND ROW: Betty Jane Sharp, Sylvia Lewis, Joanne Anderson, Elin Quicksall, Donna McNab, Toni Leto, Mary Turnbull, Nancy Lepp, Betty Jane Baiby. THIRD ROW: Dot Sheftall, Nancy Mayhew, Betty Mosley, Carolyn Johnson, Becky Brannan, Mrs. Gilliland, Ernestine Hunt, Van Griffin, Connie Decker, Joanne Rice. FOURTH ROW: Sara Whitehead, Patsy Herndon, Mary Belle Twitty, Carole Crabb, Beverly Bennett, Nancy Killgore, Janelle Hull, Carol Snyder, Mary Ann Sperry, Judy Ash. FIFTH ROW: Pat Walters, De Roys, Nancye J. Clark, JoAnne Setzer, Celeste Rodgers, Sandra Shuman, Mary Dinning, Dorothy Womble, Jean Shearouse, Pat Emmitt, Joanne Hogan, Nell Jopling.

MEMBERS

Judy Ash
Beverly Bennett
Becky Branan
Nancy Clark
Carol Crabb
Connie Decker
Mary Dinning
Joan Finson
Van Griffin
Patsy Herndon
Jo Anne Hogan
Janelle Hull
Ernestine Hunt
Carolyn Johnson
Nell Jopling
Nancy Kilfore
Nancy Mayhew
Betty Mosley
Jo Ann Rice
Celeste Rogers
Jo Ann Setzer
Jean Shearouse
Dottie Sheftall
Sandra Shuman
Mary Ann Sperry
Carol Snyder
Mary Belle Twitty
Patricia Walters
Sara Whitehead
Dorothy Womble

PLEDGES

Jo Anne Anderson
Betty Jane Bailey
Bettie Carter
Scottie Dickinson
Mary Dougherty
Pat Emmett
Iva Leah Ernest
Carol Fulkerson
Mary Jean Gillis
Diane Hood
Toni Leto
Nancy Lepp
Sylvia Lewis
Donna McNab
Virginia Phillips
Elin Quicksall
Dee Roys
Betty Jane Sharp
Barbara Tribble
Mary Truluck
Mary Turnbull
Jo Ann Williams

BECKY BRANAN

OFFICERS

President ..... Becky Branan
Vice President ..... Ernestine Hunt
Secretary ..... Betty Mosley
Treasurer ..... Van Griffin

ALPHA GAM'S BUILD NEW ADDITION TO THEIR CHAPTER HOUSE

ALPHA PI OF ALPHA OMICRON PI

DATE OF INSTALLATION:
1948

COLORS:
RED AND WHITE

FLOWER:
JACQUEMINOT ROSE

Outstanding on campus, the A O PI's boast the editor of Smoke Signals, State President of F.B.L.A., Smoke Signals cover girl, Chairman of Judiciary and Social Chairman of the Freshman Class. Members are also in Sophomore Council, F-Club, Cotillion, Mortar Board, Garnet Key, Tarpon, Circus, Phi Beta Kappa, Sigma Alpha Iota, and Alpha Lambda Delta.

We'll never forget our annual Rose Ball Weekend . . . coast parties . . . Marilyn runner-up in Gymkana as "Venus" . . . State Day in Gainesville . . . Mary George being chosen to represent F.S.U. as the girl with the loveliest smile.

Our last ritual before the seniors graduated . . . the Rose of A O Pi . . . graduation . . . and promises to return to the Alpha Pi Chapter and the happy days.

Just looking

Nice, uh?

FIRST ROW: Jan Eichenger, Gail Griffin, Lila Lee Blair, Mary Passiglia, Barbara Ann Pearl, Barbara Santana, Fran Ann Richardson, Donah Aase, LaVerne Battle. SECOND ROW: Edithe Skipper, Adrenn Miller, Kay Harding, Kitty Pittman, Rosamay Smith, Margaret Moore, Faye Norman, Jo Fabian, Sue Collier, Joan Simms. THIRD ROW: Martha Jean Wilson, Jeanne O'Hern, Cally Economons, Barbara Lynch, Mary George Anderson, Emily Ingram, Joyce Elson, Jean Hopkins, Virgie Milton, Frances Cawthon, Sue Allen, Jane Wood, Boots Hayne, Pat Schofield, Audrey Marie Butler. FOURTH ROW: Lila Peterson, Betty Owene, Jeanine Jeffords, Betty Holland, Barbara Herring, Ann Blitch, Marilyn Goble, Betty Christ, Loretta Woods, Sarah Murray, Peggy Bray, Gail Baker, Betty Carlile, Shirley Houston.

MEMBERS

Dorothy Baker
La Verne Battle
Lila Lee Blair
Ann Blitch
Audrey Butler
Betty Carlile
Jo Fabian
Marilyn Goble
Sally Brant
Kay Harding
Jean Hopkins
Virgie Melton
Ardrenn Miller
Peggy Moore
Sarah Murray
Faye Norman
Kitty Pittman
Fran Richardson
Joan Simms
Edythe Skipper
Rosie Smith
Martha Wilson
Jane Wood
Loretta Woods
Jan Echinger
Betty Owens

PLEDGES

Peggy Bray
Emily Ingram
Barbara Herring
Betty Christ
Betty Holland
Fran Cawthon
Jeanine Jeffords

PEGGY MOORE

OFFICERS

President ..... Peggy Moore
Vice President ..... Rosamay Smith
Secretary ..... Kitty Pittman
Treasurer ..... Faye Norman

A O PI PRESIDENT OF THE STATE FBLA

ALPHA OMEGA OF ALPHA XI DELTA

DATE OF INSTALLATION:
1929

COLORS:
DOUBLE BLUE AND GOLD

FLOWER:
PINK KILLARNEY ROSE

During the Homecoming festivities, the Alpha Xi's placed themselves in the limelight of awards . . . 1st place in the skit contest, 1st place for the most beautiful float and 3rd place in the house decorations . . . a record to be proud of!

Alpha Xi's are well represented in such groups as Sigma Alpha Iota, F-Club, Tarpon Club, Los Picaros, Kappa Delta Pi and Omicron Nu in which Priscilla Holmes received the scholarship award.

Their social calendar revealed a variety of fun-filled occasions . . . their Rose Formal . . . weekends at camp plus many open houses and picnics. A combined Christmas party with the Delta Tau Deltas brought many smiles from a group of underprivileged children.

Manicure anyone?

But . . . Santa!

FIRST ROW: M. A. Gotter, B. Whetstone, M. Vann, B. Sullivan, M. Potts, D. Hunt, N. Smale, J. Carns, M. Ricker, L. Shafer. SECOND ROW: B. A. Haines, D. Ashmore, J. Moreland, M. Kamm, C. Nord, Mrs. Ruth Hill, S. Saxon, J. Reitsma, E. Cooke, S. Meyer. THIRD ROW: M. Scott, E. Pace, E. Gard, J. Hamrick, N. L. Erickson, E. Fable, J. Williams, J. Ross, M. Harrelson, B. J. Armstrong, M. Nichols, S. Shannon, P. Finney, D. Albert. FOURTH ROW: G. Schatzman, J. Arbogast, J. Johansen, K. Kohler, A. J. Winter, M. J. Coyne, B. Reitsma, L. Chalker, P. O'Brien, P. Holmes, N. Emery.

MEMBERS

Janice Arbogast
Betty Jo Armstrong
Delilah Ashmore
Joyce Carns
Lorraine Chalker
Elizabeth Cooke
Mary Jane Coyne
Nancy Lea Erickson
Elizabeth Fahle
Patricia Finney
Eleanor Gard
Janet Hamrick
Betty Ann Haynes
Priscilla Holmes
Marylou Kamm
Gloria Mickler
Janice Moreland
Sonya Meyer
Carolyn Nord
Patricia O'Brien
Emily Pace
Marjorie Potts
Barbara Reitsma
Joan Reitsma
Madelyn Rieker
Sue Saxon
Grace Schatzman
Miriam Shannon
Nadine Smale
JoAnne Thorpe
Marjorie Vann
Charlotte West
Betty Whetstone

PLEDGES

Della Albert
LaDonice Atkinson
Anita Brunson
Mary Will Davis
Nathalie Emery
Mary Alice Gotter
Diane Hunt
Joan Johansen
Kay Kohler
June McGill
Marilyn Nichols
Patricia Robinson
Frances Louise Ross
Martha Scott
Luanne Shafer
Betty Sullivan
Helen White
Jane Williams
Anne Winter

CAROLYN NORD

OFFICERS

President ..... Carolyn Nord
Vice President ..... Sue Saxon
Secretary ..... Marylou Kamm
Treasurer ..... Joan Reitsma

WINNERS OF HOMECOMING SKIT

GAMMA OF CHI OMEGA

DATE OF INSTALLATION:
1908

COLORS:
CARDINAL AND STRAW

FLOWER:
WHITE CARNATION

The Chi O's have been an active chapter on this campus since their arrival in 1925. This year they were proclaimed Volleyball Champions. The Homecoming Queen Court boasted Chi Omega's Barbara Brewton and Dot Johnson. Other Chi O's were active in Garnet Kay, U.G.A., and Mortar Board.

Each year the chapter gives a Political Science Award to the student with the highest average in this field. Thanksgiving baskets and Christmas toys are given by the chapter to needy individuals.

The group looks back over the year with pleasure and satisfaction, knowing it was one long to be remembered.

Is this a hanging?

Heap big teepee

FIRST ROW: M. A. MacIntosh, J. Partin, L. Armstrong, S. Williams, M. Seayden, K. Moody, D. L. Cooper, S. Linebaugh, J. Sisson, B. A. Chance. SECOND ROW: G. Robinson, H. F. Denton, M. Davis, B. L. Smith, A. Wooten, B. Brewton, Mother Mack, S. M. Davis, P. Sisson, P. Whiddon, M. L. Keen. THIRD ROW: C. Calhoun, L. King, J. Northrupt, A. Andrews, N. Lawrence, L. Fagen, S. Schock, J. Wetherell, A. Long, J. Robertson, FOURTH ROW: N. Black, J. Mikesell, P. Ellsworth, E. Ogden, D. Platt, J. Cronmiller, E. Scarborough, S. Bailey, L. Lane, L. McNab, A. Whitney, J. Owens, G. McSwain, D. Johnson, H. Ramsey.

MEMBERS

Ara Andrews
Susan Bailey
Betsy Birckbickler
Nancy Black
Barbara Brewton
Jan Cronmiller
Anne Crownover
Mary Davis
Sara Margaret Davis
Florence Denton
Peggy Ellsworth
Leslie Fagan
Dorothy Johnson
Mary Leslie Keen
Layniere King
Lynda Lane
Nellie Lawrence
Alice Long
Lynn McNab
Joan Mikesill
Jean Northrup
Eugenia Ogden
Dodie Platt
Harriet Ramsey
Joan Robertson
Grace Robinson
Sue Schock
Patsy Sisson
Bonnie Smith
Jean Wethrell
Penny Whitney
Ann Whitney
Ann Wooten

PLEDGES

La Vetra Armstrong
Betty Ann Chance
Dorsey Lee Cooper
Suzanne Linebough
Ann McIntosh
Eugenia McSwain
Joyce Partin
Phyllis Pittman
Eleanor Scarborough
Martha Slayden
Tina Stahl
Jane Sisson
Shirley Shull
JoAnne Owens
Shirley Williams
Sarah Hambley
Kay Moody

BARBARA BREWTON

OFFICERS

President ..... Barbara Brewton
Vice President .. Sara Margaret Davis
Secretary ..... Ara Andrews
Treasurer ..... Jean Wetherell

CHI O'S VOLLEYBALL CHAMPIONS

ALPHA ETA OF DELTA DELTA DELTA

DATE OF INSTALLATION:
1916

COLORS:
SILVER, GOLD, BLUE

FLOWER:
PANSY

An annual scholarship award to a deserving student on campus is given by the Tri Delt Chapter on this chapter each year. During the Campus Chest Drive, a Fashion Show was staged to provide funds and entertainment.

Tri Delts are found to be active in Tarpon Club, Village Vamps, Sophomore Council, Circus, Garnet Key, Kappa Delta Pi, Cotillion and Judiciary. The chapter entertained the children of their alums with an Easter Egg Hunt, and at Christmas, the pledges entertained the actives. Fraternity parties . . . suppers in the backyard . . . and informal get-togethers filled their social calendar.

Never to be forgotten . . . Tri Delta Weekend . . . tears at the Pansy Breakfast . . . plans for the new dining room . . . and a year filled with fun.

Ching-Chow-oo-ee

Where's the mistletoe?

FIRST ROW: Paula Orr, Georgette Johnson, Kay Kayse, Cecile Robinson, Charlene Caviness, Sandy Chance, Joanne Poe, Patsy Moser, Eloise McGirr, Susan McGlothlin, Helen Russell. SECOND ROW: Nita Richardson, Nancy Mayer, Jane Adicks, Jo Pettit, Becky Wood, Carolyn Boschen, Mrs. W. Crume, Mimi Tubbs, Phoebe Ryerson, Sara Philyaw, Frances Johnson, Fe' Pittman, Karen Bell. THIRD ROW: Joan Goddard, Jackie Goddard, Meredith Glenn, Bette Fischer, Gayle Fulghum, Jean Cooper, Libby Turner, Lil Avis, Ann Babel, Dot Young, Jan Craig, Eleanor Smith, Betsy Small, Suzie Sumner, Nancy Lee Hume, Carolyn Briles. FOURTH ROW: Shirley Cox, Shirley Smith, Cynthia Parr, Betty Graham, Betty Ann Furman, June McKenney, Elizabeth Carol Johnson, Shirley Hogan, Nancy Smith, Sarah David, Adrienne Pope, Jeanne Hobbs, Martha Simpson, Emma Buck, Linda Lee, Faith Dunn-Rankin.

MEMBERS

Jane Adicks
Lillian Avis
Ann Babel
Carolyn Boschen
Carolyn Briles
Charlene Caviness
Sandra Chance
Jean Cooper
Jan Craig
Sara David
Bette Fischer
Betty Graham
Jackie Goddard
Shirley Hogan
Frances Johnson
Georgette Johnson
Kay Kayse
Nancy Mayer
Patsy Moser
June McKenney
Eloise McGirr
Jo Pettit
Sara Ceva Philyaw
Joanne Poe
Adrienne Pope
Nancy Rainey
Nita Richardson
Phoebe Ryerson
Betsy Small
Eleanor Smith
Nancy Smith
Mimi Tubbs
Libby Turner
Becky Wood

PLEDGES

Karen Bell
Emma Buck
Shirley Cox
Meredith Glenn
Joan Goddard
Gayle Fulghum
Betty Ann Furman
Jeanne Hobbs
Nancy Hume
Elizabeth Johnson
Linda Lee
Paula Orr
Cynthia Parr
Jane Putnam
Cecile Robinson
Helen Russell
Louanne Self
Martha Simpson
Shirley Smith
Dorothy Young

MIMI TUBBS

OFFICERS

President ..... Mimi Tubbs
Vice President ..... Ann Babel
Secretary ..... Sandra Chance
Treasurer ..... Carolyn Boschen

PLANS FOR NEW DINING ROOM UNDERWAY

GAMMA MU OF DELTA GAMMA

DATE OF INSTALLATION:
1951

COLORS:
BRONZE, PINK, BLUE

FLOWER:
CREAM-COLORED ROSE

The Delta Gamma's are rapidly gaining a stronghold on campus as a very active chapter since their recent arrival. D G's are in Circus . . . Cotillion . . . Village Vamps . . . Sophomore Council . . . and are class officers.

They also give reader service to F.S.U. blind students and work with their National on Sight Conservation and Aid to the Blind.

A friendly atmosphere always graced their social functions as the Christmas Party . . . Fraternity Parties . . . D G Weekend . . . and the Homecoming Luncheon for their alums.

We're listening!

Once upon a time . . .

FIRST ROW: Pat McCall, Nancy Munt, JoAnne Winter, Rosemary Delauney, Janet Vanouse, Sue Angel, Carolyn Moore. SECOND ROW: Pat Martin, Jeanne Thomson, Martha Hall, Mrs. Thigpen, Beverly Edenfield, Carolyn Read, Sarah Howard, Joan Trittipo. THIRD ROW: Shirley Hamblin, Ann Farber, Darolzn Peck, Judy McCracken, Nancy Penrose, Pat Filson, Nancy Carter, Gail West. FOURTH ROW: Gay Hamreck, Mary Louthan, Janice DeWitt, Melinda Usina, Gail McDonough, Marjorie Grice, Frances Tuttle, Mary Korn, Beatrice Smith.

MEMBERS

Nancy Carter
Rosemarie deLaunay
Beverly Edenfield
Patricia Filson
Martha Hall
Gay Hamrick
Sarah Howard
Mary Louthan
Patricia Martin
Patricia McCall
Judy McCracken
Carolyn Moore
Nancy Numt
Nancy Penrose
Carolyn Read
Jeanne Thomson
Joan Trittipo
Frances Tuttle
Janet Vanouse
Gail West
Jo Anne Winter

PLEDGES

Sue Anget
Susy Cook
Mary Corn
Janis DeWitt
Anne Farger
Marjorie Grice
Shirley Hamblin
Carolyne Hudson
Gail McDonough
Daralyn Peck
Beatrice Smith
Malinda Usina

MARTHA ANN HALL

OFFICERS

President ..... Martha Ann Hall
Vice President ..... Beverly Edenfield
Secretary ..... Patricia McCall
Treasurer ..... Jeanne Thomson

READER SERVICE TO BLIND STUDENTS GIVEN BY THE D G'S

ALPHA SIGMA OF DELTA ZETA

DATE OF INSTALLATION:
1924

COLORS:
OLD ROSE AND VIEUX GREEN

FLOWER:
KILLARNEY ROSE

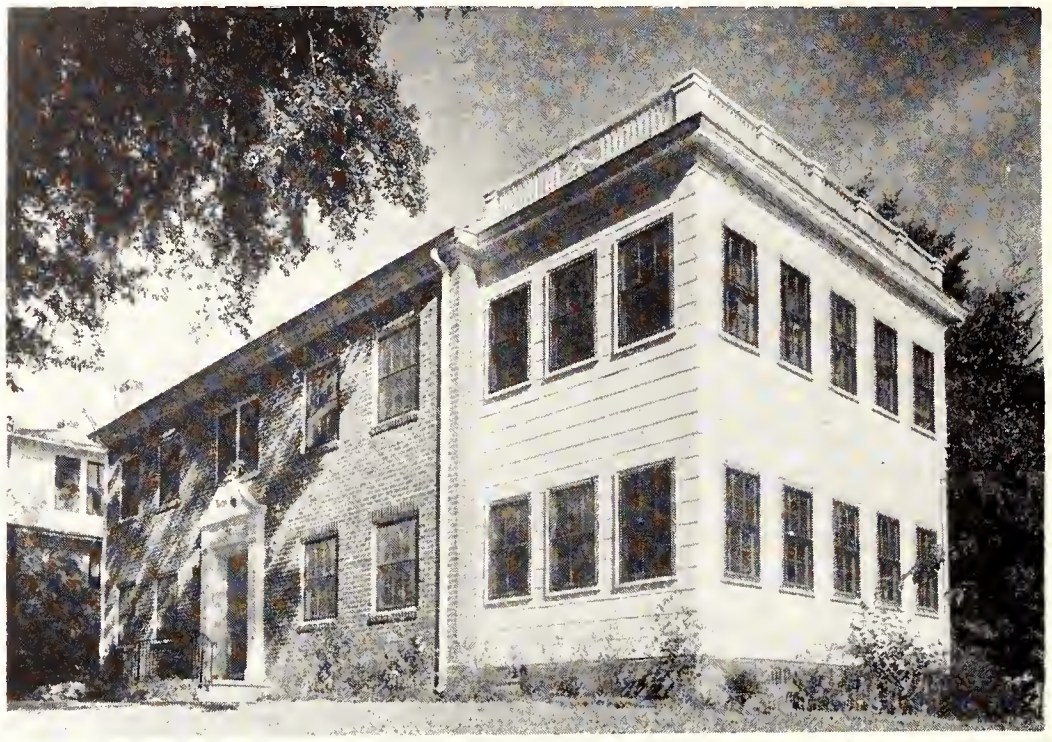

Tops on the Delta Zeta social calendar for this year was the Founder's Day reception on October 24 celebrating the Golden Jubilee. The Christmas Party for the members and their dates saw the DZ House turned into a Polar Bear Club. In addition to these activities, open houses, fraternity parties, the traditional Active's Night Out, and the party for the seniors added spice to the social life of the girls who wear the golden lamp. These social activities were climaxed by the Rose Weekend in April which included a Noah's Ark costume party, the Rose Ball, and a picnic at Camp Flastacowo.

D. Z. girls are busy on campus as WFSU station manager, Tally-Ho editor, Theater Dance Club president, in Circus, Sophomore Council, the Home Economics Club, and religious organizations. As a result of these activities, honoraries have selected members for Los Picaros, Zeta Phi Eta, Who's Who, Garnet Key, Kappa Delta Pi, and junior counselors.

D. Z.'s look with pride upon their Sigma Chi Sweetheart, Harriet Knight.

Nice, you bet!

We're watching

FIRST ROW: S. Knight, A. Phillips, B. England, L. Asher, B. O. Hendry, N. Stephens, I. Taylor, L. Windham. SECOND ROW: J. Beasley, C. Trimmer, N. G. Braddock, A. C. Irvine, Mrs. C. W. Dinwiddie, C. Thomas, S. McLain, K. Davis, H. Knight. THIRD ROW: M. McKenzie, B. Campbell, L. Voges, B. Browne, J. E. Stephens, A. Longshore, P. Hampton, B. A. Corbett, J. Ferrell, G. Harrington, M. Garrett, M. Martin, C. J. Peacock, C. A. Davis. FOURTH ROW: S. Bowden, P. Hawn, M. Price, E. Lindeman, C. A. Nydegger, C. Glenn, R. Howard, J. Williamson, P. Dye, A. J. Bird, J. Brinson, D. A. Craven, O. Goff, G. Sutton.

MEMBERS

Jean Beasley
Allie Jane Bird
Shirley Bowden
Jeannie Brinson
Barbara Browne
Norma Jean Braddock
Betty Campbell
Doris Ann Craven
Ann Corbett
Caryann Davis
Phyllis Dye
Betty England
Julie Ferrell
Martha Garrett
Carolyn Glenn
Diana Goff
Pat Hampton
Peggy Hawn
Geraldine Harrington
Rose Howard
Annie Claire Irvine
Alice Jones
Harriet Knight
Shirley Knight
Ann Longshore
Joann Mabry
Marian Mabry
Mildred McKenzie
Shirley McLain
Carol Ann Nydegger
Kitty Peacock
Marilyn Price
Ann Phillips
Natholyn Stephens
Joyce Sutton
Irene Taylor
Claudia Thomas
Carol Trimmer
Lou Rene Voges
Helen Jane Williams
Janis Williamson
Lenora Windham

CLAUDIA THOMAS

PLEDGES

Ann Burnett
Barbara Capps
Harriet Davis
Ellen Lindeman
Margaret Jean Parham
Corrie Simmons
Jane Ellen Stephens
Betty Struth
Regina Thorpe

OFFICERS

President ..... Claudia Thomas
Vice President .... Annie Claire Irvine
Secretary ..... Shirley McLain
Treasurer ..... Kay Davis

HARRIET KNIGHT REIGNS AS SIGMA CHI SWEETHEART

BETA MU OF GAMMA PHI BETA

DATE OF INSTALLATION:
1950

COLORS:
BROWN AND MODE

FLOWER:
PINK CARNATION

The Gamma Phi's were awarded the Panhellenic cup for the most scholastic improvement for 1952 . . . poppy sale for the American Legion . . . projects for the Salvation Army . . . aiding a needy family at Christmas . . . sponsoring a crippled child to summer camp gave this chapter much to be proud of.

Members were busy in their activities as Alpha Lambda Delta, Kappa Delta Pi, Sigma Alpha Iota, F-Club, Sophomore Council, Tarpon Club and Junior Counselors.

Teas . . . luncheons . . . fraternity parties . . . open houses . . . informal dances kept the chapter in a spin of activities . . . the memorable Gamma Phi Weekend climaxed with the glorious Crescent Ball.

She bought a poppy!

Fan Club?

FIRST ROW: Irene Mantzanas, Virginia Pendleton, Joan Pearson, Ann Lee Hays, Cecil Gatlin, Jane Wardlaw, Susan Earle, Barbara Beers. SECOND ROW: Mary Ann Thomas, Yvonne Warren, Jayne Etchison, Reba Fay Miller, Martha Watkins, Mrs. Daley, Dot Douglas, Ann McCurdy, Mary Lou Wells, Janet Rawls, Elaine Hannahs. THIRD ROW: Netty J. Johns, Ann Anderson, June Morgan, Enid Taylor, Arden Eubanks, Dot Giretz, Helen Lawler, Romania Ingram, Charlotte Neighbors, Susan Finley. FOURTH ROW: Betty Jane Johns, Carole MacCory, Celia Lancaster, Ann Pabor, Dottie Ruth Harrison, Joyce Turber, Margaret Valero, Mary Ann Sindner, Peggy Page.

MEMBERS

Ann Anderson
Barbara Beers
Dot Douglas
Jayne Etchison
Arden Eubanks
Susan Finley
Cecil Gatlin
Elaine Hannahs
Dottie Harrison
Ann Hays
Romania Ingram
Dottie Jiretz
Clelia Lancaster
Helen Lawler
Anne McCurdy
Fay Miller
June Morgan
Charlotte Neighbors
Peggy Page
Joan Pearson
Virginia Pendleton
Betty Ann Pierce
Janet Rawls
Mary Ann Seidner
Joyce Suber
Betty Strickland
Mary Anne Thomas
Margaret Valero
Yvonne Warren
Jane Wardlaw
Martha Watkins
Mary Lou Wells

PLEDGES

Frances Brooks
Barbara Burke
Susan Earle
Betty Johns
Netty Johns
Carol MacCorry
Irene Mantzanas
Jayne Owens
Anne Pabor
Patricia Stapleton
Enid Taylor
Betty Sue Williams

DOROTHY DOUGLAS

OFFICERS

President ..... Dorothy Douglas
Vice President ..... Anne McCurdy
Secretary ..... Martha Watkins
Treasurer ..... Fay Miller

GAMMA PHI'S SELL POPPIES FOR CAMPUS CHEST

BETA NU OF KAPPA ALPHA THETA

DATE OF INSTALLATION:
1924

COLORS:
BLACK AND GOLD

FLOWER:
PANSY

The victory of the Powder Bowl Game put the finishing touch to the successful Theta Weekend this year. The entire year, however, was exciting with the numerous fraternity parties, the Christmas Party and weekends at camp. The Thetas also found time to work with the local Institution of Speech Correction and at Christmas, gave clothes and toys to needy children.

The enthusiasm of the year was sparked by Thetas in Cotillion . . . Tarpon . . . Circus . . . F-Club . . . Village Vamps . . . Sandspur . . . Choral Union . . . and Judiciary.

Ardis, stop laughing

Busy as bees

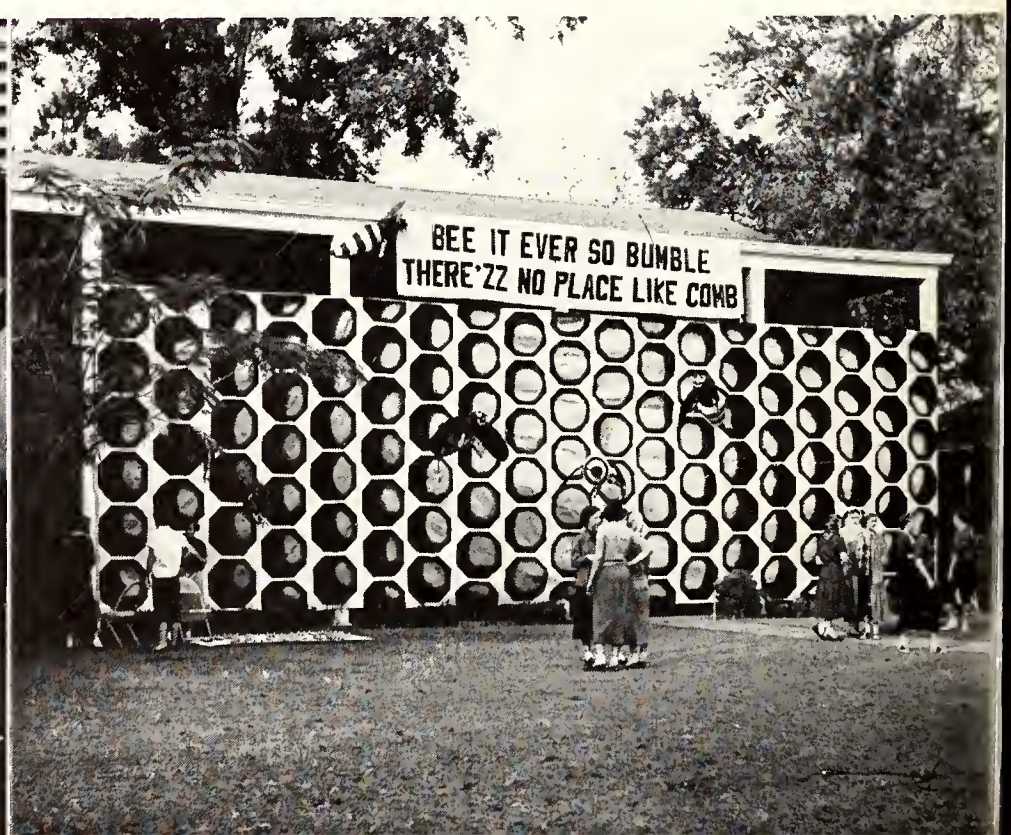

FIRST ROW: Sherry Mitchell, Janet Stark, Joan Carson, Katherine Mason, Jeannie Craig, Donna Lou Harper, Cynthia Vance, Ruthie Spencer, Carolyn Williams. SECOND ROW: Betty Wilmon, Ann Robidoux, Ann Hayes, Jackie Morris, Edna Oliver Holton, Mrs. F. S. Vernay, Ann Strickland, Alynn Cordell, Claire Kenyon, Kathleen Veal. THIRD ROW: Sue McCormick, Kay Haines, Barbara Caldwell, Inia Jean Pruitt, Pat Meredith, Jeanne Parker, Mildred Burroughs, Betty Jo Grubbs, Marilyn Stephens, Nancy Wehner, Jean Hodges, Jane McKneely, Mary Ann Mathews. FOURTH ROW: Shirley Kellogg, Jane Walker, Joan Edwards, Charlotte Hardy, Carol Slavens, Jo Ann Hutto, Janet Epting, Pat Guthrie, Joan Avril, Helen Hamilton, Joan Lee, Louise Yarborough, Sue Young.

MEMBERS

Joann Avril
Ardis Bourland
Mildred Burroughs
Joan Carson
Alynn Cordell
Jeanne Craig
Joan Edwards
Pat Guthrie
Kay Haines
Charlotte Hardy
Donna Lou Harper
Ann Hayes
Edna Oliver Holton
Joann Hutto
Claire Kenyon
Yvonne McCarthy
Jane McKneely
Catherine Mason
Pat Meredith
Jackie Morris
Jeanne Parker
Ann Robidoux
Carol Slavens
Janet Stark
Marilyn Stephens
Ann Strickland
Kathleen Veal
Nancy Wehner

PLEDGES

Barbara Caldwell
Janet Epting
Betty Jo Grubbs
Helen Hamilton
Jean Hodges
Shirley Kellogg
Joan Lee
Sue McCormick
Mary Ann Matthews
Sherry Lee Mitchell
Inia Jean Pruitt
Ruth Spencer
Cynthia Vance
Jane Walker
Carolyn Williams
Betty Willmon
Louise Yarborough
Sue Young

EDNA OLIVER HOLTON

OFFICERS

President ..... Edna Oliver Holton
Vice President ..... Ardis Bourland
Secretary ..... Alynn Cordell
Treasurer ..... Jeanne Parker

WINNERS OF POWDER BOWL GAME

KAPPA ALPHA OF **KAPPA DELTA**

DATE OF INSTALLATION:
1904

COLORS:
GREEN AND WHITE

FLOWER:
WHITE ROSE

The whirl of this year is now past, but not forgotten are the memories of K D Weekend . . . fraternity parties . . .. football games . . . Ike's Birthday Party . . . and many exciting events.

The K D's gave much of their time working with the crippled children and members were busily working in Circus, Garnet Key, Sophomore Council, Tarpon, Village Vamps, University Singers, Choral Union, Alpha Lambda Delta and as Junior Counselors.

The usual traditions were observed and the Kappa Delta's can be credited with a most successful year.

Happy birthday, Ike

Homecoming, you know

FIRST ROW: N. Warner, S. Fussell, C. Neel, M. J. Robertson, B. Brown, A. Fraizer. SECOND ROW: S. Martin, D. Jackson, J. Wallace, S. Brunson, C. Alford, T. Secord, P. Flynn, M. C. Branch, M. L. Thornhill. THIRD ROW: S. Tompson, J. Tompson, H. Owsley, B. Bunker, J. L. Reale, Mother Sledge, C. Hartwell, S. Lavender, E. Bryant, J. Groot, J. Brady. FOURTH ROW: E. Scott, S. Daniel, G. Tomlinson, P. Vines, J. Belle, P. Campbell, J. Whiddon, H. Fuller, I. Johnson, K. Toole, L. Reece, J. Cuningham, L. Boggs. FIFTH ROW: L. Helms, B. J. Miller, J. Dozier, M. Johnson, K. Chastain, M. Brown, V. Anderson, J. Mynihan, A. MacKay, R. Miller, F. Getzsen, A. Williams.

MEMBERS

Virginia Anderson
Joanne Belle
Lavral Boggs
Mary Lynn Brown
Edith Bryant
Beverly Bunder
Petrea Campbell
Jeannette Carper
Joan Dozier
Kay Fields
Mary Hope Fuller
Jackie Glass
Eleanor Green
Charlotte Hartwell
Lynda Helms
Iris Johnson
Madelyn Johnson
Shirley Lavender
Ann Mackay
Betty Jo Miller
Rae Miller
Joan Mynihan
Harriet Owsley
Betty Ann Ray
Jennie Lou Reale
Elizabeth Reece
Eleanor Scott
Pat Smoak
Mary Taylor
Gale Tomlinson
Kathleen Toole
Pat Vines
Joyce Whiddon
Ann Williams
Shirley Daniel

PLEDGES

Carolyn Alford
Mary Carolyn Branch
Beverly Brown
Barbara Ann Brunson
Joanne Cunningham
Lujane Donaldson
Ann Graser
Pat Flynn
Sally Fussell
Florence Getzen
Deane Jackson
Sue Martin
Joyce Morgan
Carol Neal
Marie Secord
Mary Jane Robertson
Mary Lois Thornhill
Jane Wallace
Nancy Warner

ELEANOR GREEN

OFFICERS

President ..... Eleanor Green
Vice President ..... Jennie Lu Reale
Secretary ..... Charlotte Hartwell
Treasurer ..... Shirley Lavender

KAPPA DELTAS WORKED WITH THE CRIPPLED CHILDREN

ALPHA EPSILON OF PHI MU

DATE OF INSTALLATION:
1929

COLORS:
ROSE AND WHITE

FLOWER:
ENCHANTRESS CARNATION

The Phi Mu's own Suzi Jones was this year's Gymkana Queen . . . their float won second place in the Homecoming parade . . . four Phi Mu's were tapped for Mortar Board and many more members in Garnet Key. Sophomore Council, Kappa Delta Pi, Pi Omega Pi, Village Vamps, Cotillion and Sigma Alpha Iota are well represented in this chapter . . . an active group our campus can be proud of.

Fraternity parties . . . open houses . . . serenades . . . initiation dinners illuminated by candlelight and Phi Mu Weekend . . . all will linger long in the memories of this chapter.

Lucky Santa!

Well, hello

FIRST ROW: M. Jordan, J. Carter, S. Burrell, C. Henderson, A. M. Henley, S. Dempsey, J. Parkinson, L. Johnson, M. Stevenson, S. Morgan, D. Tyler, A. Lindsey, P. Whisenant. SECOND ROW: M. Browder, M. Anderson, K. King, P. Lassiter, B. Michael, F. Clark, Mrs. Edna Otto, C. Gray, K. Oliver, E. Page, S. Marini, B. White, M. G. Shoemaker. THIRD ROW: S. Browder, B. L. Kabeary, A. Tucker, A. Spencer, H. Copeland, J. Futch, S. Traxler, B. Strickland, A. Chandley, J. Folsom, B. Brannon, S. Jones, F. Packall, B. Rudin, S. Tanner, M. A. McFarland. FOURTH ROW: J. Haag, J. Hobson, J. Hough, M. Chestnut, V. Norfleet, P. Manaugh, J. Brooks, N. Graham, P. Johannes, P. Bayly, A. Spencer, B. R. Jacobs, A. Amend, K. Skogstad, M. Wilkinson, C. Williams.

MEMBERS

Marian Anderson
Arlene Amend
Phylis Bayly
Bebe Brannon
Mary Browder
Sallie Browder
Carol Brown
Joy Carter
Ann Chandley
Frances Clark
Hilda Copeland
Joanne Futch
Carol Gray
Joyce Haag
Joan Hough
Musadore Jordan
Suzi Jones
Bette Lu Kabeary
Betty Jack Kerzan
Kay King
Carol Henderson
Polly Lassiter
Adelaide Lindsey
Sylvia Marini
Mary Ann McFarland
Barbara Michael
Ruth Ann Miles
Selma Morgan
Kitty Oliver
Edna Page
Jackie Pearson
Barbara Rudin
Mary Grace Shoemaker
Kappy Skogstad
Patsy Sanders
Anice Spencer
Ann Spencer
Shirley Traxler
Anne Tucker
Dot Tyler
Phyllis Whisenant
Barbara White
Carolyn Williams

PLEDGES

JoAnn Brooks
Shirley Burrell
Martha Chestnut
Shirley Dempsey
Jeanette Folsom
Joey Hobson
Betty Rose Jacob
Lil Johnson
Phyllis Jordan
Paralee Johannes
Alice Marie Henley
Nancy Graham
Pat Manaugh
Francine Packall
Jane Parkinson
Jean Robison
Marion Steveson
Virginia Norfleet
Bea Strickland
Margie Wilkinson

CAROL GRAY

OFFICERS

President ..... Carol Gray
Vice President ..... Frankie Clark
Secretary ..... Kitty Oliver
Treasurer ..... Barbara Michael

SUZI JONES CROWNED GYMKANA QUEEN

BETA OF PI BETA PHI

DATE OF INSTALLATION:
1921

COLORS:
WINE AND SILVER BLUE

FLOWER:
WHITE CARNATION

The 1951-1952 Panhellenic Scholarship Cup was copped this year by the Pi Phi's, as well as the first place for house decoration during Homecoming.

The presidents of Garnet Key and Village Vamps are Pi Phi's JoNell Procter and Judy Ellis . . . the Pi Phi's also boast members in Mortar Board, Senate and U.G.A.

A settlement school is sponsored by the National Pi Beta Phi Sorority which all of its members can be proud of. The Pi Phi's also contribute their part to the Campus Chest Drive by playing the Theta's in the Annual Powder Bowl Game.

The Halloween Party . . . Christmas Party and Pi Phi Weekend kept the girls in a whirl of social events to round out their unforgettable year.

We can sing too!

The winning house

FIRST ROW: S. Parrish, J. Parkman, J. Southerland, J. Lifsey, J. Griffin, F. Ekwurzel. SECOND ROW: M. Abel, S. Hamner, M. Irwin, S. Phelps, J. Sitges, N. Astner, C. Sweatt, M. Lilienthal, S. Resoner, A. Carlton, J. Tavel. THIRD ROW: J. Ellis, B. Kennedy, J. Proctor, P. Costello, E. Hill, Mrs. Helen Palmer, P. Charlette, A. Aton, K. Upson, P. Angel, C. Oldham, W. Grizzard, B. Henry. FOURTH ROW: J. Moore, P. Peter, B. Farthing, M. McAfee, N. Sweetman, S. Kennedy, B. L. Wharton, J. Nydegger, M. A. Fields, J. Higgins, L. Sullenberger, D. Dean, M. Chambers, A. Hoffman. FIFTH ROW: J. Blitch, M. Simpson, M. Rodes, A. Wiley, B. Williams, S. Sullenberger, M. Morris, J. Simkins, B. L. Herron, D. Wells, P. Jackson.

MEMBERS

Patricia Angel
Ann Aton
Judy Blitch
Mary Chambers
Patsy Charlette
Patricia Costello
Dorothy Dean
Judy Ellis
Mary Ann Fields
Woodley Grizzard
Barbara Henry
Betty Lee Herron
Joan Higgins
Elizabeth Hill
Phoebe Jackson
Bootie Kennedy
Sally Kennedy
Nancy McAfee
Joanne Moore
Marcia Morris
Betty Ann Numroe
Jean Nydegger
Charlotte Oldham
Patsy Peter
Jo Nell Proctor
Marcia Rodes
Judy Simkins
Myrtle Simpson
Elizabeth Sullenberger
Sara Sullenberger
Nancy Sweetman
Kay Upson
Dot Wells
Betty Lou Wharton
Ann Wiley
Barbara Williams

PLEDGES

Polly Abel
Audrey Carlton
Frances Ekwurzel
Joan Griffin
Sallay Hamner
Ann Hoffman
Mary Irwin
Janet Lifsey
Mary Lilienthal
Vivian Matthews
Rose Ellen Moore
Louise Ostner
Jane Parkman
Sylvia Parrish
Susan Phelps
Susie Resoner
Janet Sitges
Janice Southerland
Cynthia Sweatt
Joan Tavel
Helen Whitemoore

ELIZABETH HILL

OFFICERS

President ..... Elizabeth Hill
Vice President .... Faustelle Kennedy
Secretary ..... Jean Nydegger
Treasurer ..... Barbara Henry

WINNERS OF PANHELLENIC SCHOLARSHIP CUP

OMEGA OF SIGMA KAPPA

DATE OF INSTALLATION:
1920

COLORS:
LAVENDER AND MAROON

FLOWER:
VIOLET

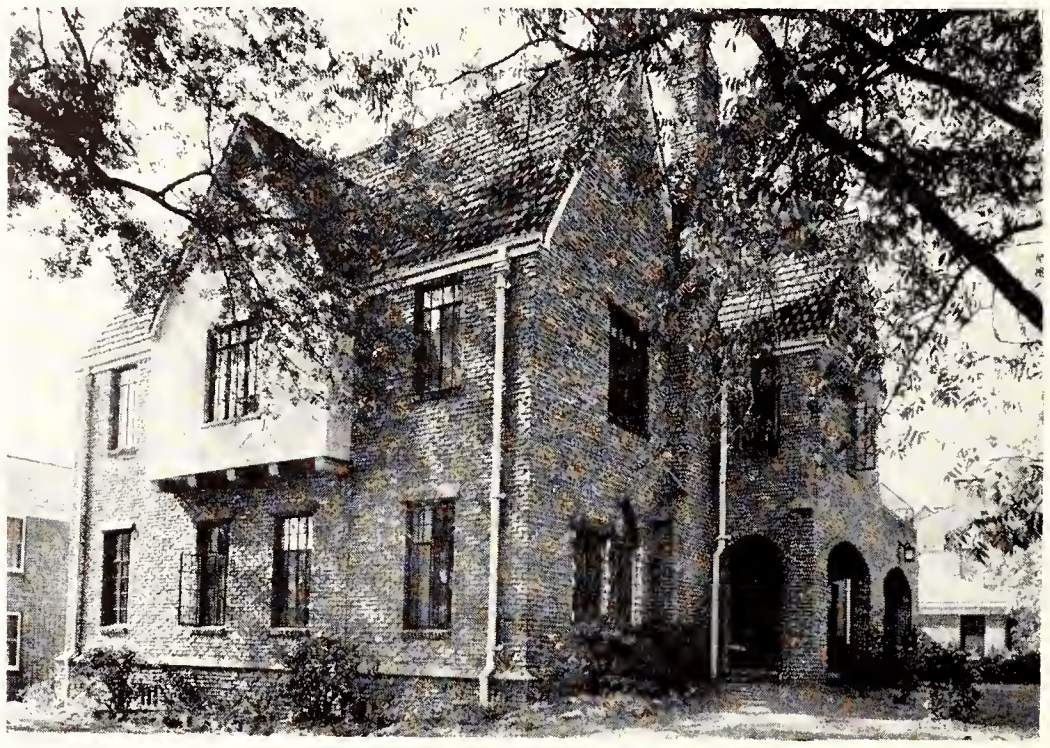

Stardust Memories . . . the Country Club resplendent with shining stars . . . our dance . . . the faculty tea . . . fraternity parties . . . the annual Christmas Party . . . the thrill of "Sigma Day" and the honor of winning the Campus Sing . . . Shirley Harper reigned as Betty Co-ed . . . Patsy Gates as co-head cheerleader and Terry as Productions Manager of WFSU.

Well represented on campus in Phi Beta Kappa, Sigma Alpha Iota, Tally-Ho staff, Village Vamps, Garnet Key, Mortar Board, Who's Who, Cotillion, Circus, Senate, Honor Court and class officers are these Sigma Kappas.

We'll never forget . . . birthday parties, trips to the kitchen, serenades, Sigma Nu pins, the Pearl banquet. The joy of things past and the hope of things to come make an enviable year with Sigma.

Not the local mortuary

Check that knitting

FIRST ROW: G. Gainer, P. Gates, J. Keirstead, J. Jewett, M. A. Morgan, J. A. Grubb, F. Brownlee, R. Garst. SECOND ROW: A. Large, K. Kent, E. Geiger, A. Dalton, A. Barber, Mrs. J. O. Cosper, A. Davis, T. Stein, S. Brawshaw, E. Dick, B. S. Bradshaw. THIRD ROW: N. Seavey, M. Harris, P. Cummins, B. Browne, S. Wilson, J. Grosser, P. Neal, R. Reid, J. Pritchard, S. Portz, E. D'Lugos, L. Traxler, A. Wright. FOURTH ROW: J. Hinson, D. Duguid, P. Cooper, S. Harper, J. Henry, F. Weeks, J. Sullivan, J. Bell, G. Jackson, L. Vincenti, M. Mattaire, V. Rocker.

MEMBERS

Anne Barber
Shirley Bradshaw
Betty Sue Bradshaw
Beverly Browne
Frankie Brownlee
Patsy Cooper
Pat Cummins
Anne Dalton
Anne Davis
Eliza Dick
Delores Duquid
Gayrelle Gainer
Ruthie Garst
Patsy Gates
Elaine Geiger
Joyce Grosser
JoAnne Grubb
Mary Harris
Jean Hinson
Gail Jackson
Joan Jewett
June Keirstead
Katherine Kent
Alberta Large
Mary Anne Morgan
Marian Mattair
Patsy Neal
Nancy Seavey
Terry Stein
Jeanne Sullivan
Florence Weeks
Shirley Wilson
Joan Wilson

PLEDGES

Joey Bell
Patsy Cooper
Edith D'Lugos
Anne Gwinn
Shirley Harper
Joan Henry
Charlotte McCants
Sandra Portz
Joan Pritchard
Yvonne Rocker
Ruth Reid
Julia Tullos
Laurie Vincinti
Arden Wright
Elizabeth Arrowood
Patricia Brawley
Linda Farrell
Cecile Parker
Gloria Riley
Irma Jean Simpson
Toolie Streetman
Irene Vamvaks

ANNE BARBER

OFFICERS

President ..... Anne Barber
Vice President ..... Joan Wilson
Secretary ..... Anne Dalton
Treasurer ..... Anne Davis

SPONSORED VARIETY SHOW FOR CAMPUS CHEST

BETA GAMMA OF ZETA TAU ALPHA

DATE OF INSTALLATION:
1925

COLORS:
TURQUOISE BLUE AND STEEL GRAY

FLOWER:
WHITE VIOLET

Beta Gamma's begin year with new housemother and 17 pledges . . . a reception follows in honor of Mrs. Nicolai . . . another homecoming dawns and endless preparations bring results . . . a second place award . . . ROTC skit is given at pep rally and Military Ball . . . frat parties and Christmas party before vacation . . . cramming before exams . . . a dream come true when new grey rugs arrive . . . equipment bought for the Special Orthopedic Class . . . second place in intramural volleyball and basketball. . . .

Many activities . . . Anne and Pat are Queens . . . Ikey is Sophomore Council President . . . Village Vamps, Janet, Charis, June and Ann . . . nine Sophomore Council members . . . eleven in Circus . . . representatives in three publications . . . Patsy and Denise at the Music Building . . . Tarpon . . . Who's Who . . . majorettes . . . Sue in SAI. . . .

Our weekend in May climaxed a wonderful year. A party at the house and the Stardust Ball at the Country Club gave us many memories to last until next year.

Just call me Bubbles

Clean girls, anyway

FIRST ROW: P. Potter, J. Yates, A. Yates, S. Boulware, M. Meide, S. Holland. SECOND ROW: S. Ellis, C. Schuneman, B. J. Cromartie, A. Oliver, P. Comer, Mrs. Rita Nicolai, B. A. Gaskin, M. Edmunds, M. L. Turner, M. Alexander. THIRD ROW: J. Burroughs, N. Wilson, S. Tindell, S. Darnell, M. S. Chandler, T. Stahlnaker, J. Stigler, D. Browning, C. Coulter, B. Sellers, V. Tussell, D. Darnell, D. A. Miller, L. Lynch, V. Newberry, D. Dever. FOURTH ROW: S. Reed, J. Smith, C. Van Hoose, B. Lipthrett, M. Canter, V. M. Gaskin, C. Moore, D. Eiselstein, M. E. Scott, B. Brown, N. Knighten, S. Herndon, M. Horrox.

MEMBERS

Iola Arnold
Becky Brown
Dorothy Browning
Janet Burroughs
Margaret Cantey
Pat Comer
Charis Coulter
Betty Jean Cromartie
Deidre Darnell
Marion Edmunds
Sally Ellis
Betty Ann Gaskin
Margaret Horrox
Beverly Lipthrott
Leila Lynch
Marion Meide
Colleen Moore
Valda Newberry
Audrey Oliver
Patsy Potter
Sally Reed
Virginia Russell
Caryl Ann Schuneman
Susie Tindell
Canora Van Hoose
Nancy Wilson
Anne Yates

PLEDGES

Mary Ruth Armstrong
Margaret Barr
Shirley Boulware
Gail Buttress
Martha Sue Chandler
Virginia Ann Cook
Sally Darnell
Denise Dever
Dorothy Eiselstein
Nancy Fagen
Vera Marie Gaskin
Helen Hamrick
Sue Herndon
Sarah Holland
Sue Humphreys
Nancy Knighton
Pat Leary
Betti Lawrence
Barbara Meadows
Dorothy Ann Miller
Ann Moore
Jo Robold
Betty Sellers
Jane Smith
Terry Stalnaker
Jean Stigler
June Winters
June Yates

BETTY ANN GASKIN

OFFICERS

President ..... Betty Ann Gaskin
Vice President ..... Pat Comer
Secretary ..... Marion Edmunds
Treasurer ..... Audrey Oliver

ZETA'S ANN YATES IS SOPHOMORE HOP QUEEN

EPSILON SIGMA OF ALPHA TAU OMEGA

DATE OF INSTALLATION:
1947

COLORS:
BLUE AND GOLD

FLOWER:
WHITE TEA ROSE

The ATO social season for the fall semester reached its peak with the annual Apache Dance planned by social chairman Charles Miner. A hundred couples in Left-Bank Parisian attire danced in the chapter house which was transformed into a French cabaret. Homecoming Weekend saw Bill David's decorations with the theme, "Suck 'em Up, Seminoles" all but cover the front of the house. The true Christmas spirit was exhibited by the ATO's when they feted thirty children from the County Home. The plain white interior of the ATO house was transformed in one day into a brilliantly colorful show-place when the pledges painted the house in February. The 88th anniversary of ATO's founding was observed March 15 with a banquet prepared under the guidance of our housemother, Mrs. Bernice Bradshaw, and Bob Harris. Nearly a hundred Alpha Taus, alumni, and administration officials attended.

ATO was active both in sports and socially. Football, basketball, baseball, track, golf, tennis and the tennis team are represented in ATO, as is WFSU, the Flambeau and the Arnold Air Society.

Well known ATO's are Charles Booth, Bill Dunn, Walter Baldwin, Curt Campbell, Nelson Italiano, Steve Kalenich and Bobby Jones.

ATO's mugg for the camera

What's in the bushes, boys?

FIRST ROW: J. Griner, J. Atwood, B. Crenshaw, N. White, R. Harris, B. Dunn, C. Young, B. Jones. SECOND ROW: C. Campbell, D. Merritt, B. Adams, N. Italiano, S. Kalenich, J. Dailey, G. Bunn, B. David, B. Clifton, D. Mead. THIRD ROW: J. Westhafer, R. Young, D. Kennedy, W. Minton, J. Messinese, L. Willis, D. Powell, H. Powell, T. Scarritt. R. Stephens, C. Mosby, N. Clarke, W. Baldwin, J. Taylor, C. Booth. FOURTH ROW: C. Miner, R. Hardin, J. Martinez, V. Edgar, D. Hollahan, E. Willis, W. Conrad, P. Pivaronas, J. Richardson, J. Hardy, A. Costin, B. Harwood, P. Peterson, E. Chalker.

MEMBERS

Robert Adams
Walter Baldwin
Charles Booth
George S. Bunn, III
Curtis Campbell
Robert Clarke
Bobby Clifton
Ashley Costin
Bobby Crenshaw
James Dailey
William David
William Dunn
Vernon Edgar
Douglas Hardin
Robert Harris
Robert Harwood
Nelson Italiano
Bobby Jones
Steve Kalenich
David Kennedy
Lester Lintz
Richard Mead
Dossey Merritt
James Messinese
Charles Miner, Jr.
Marvin Mollnow
Charles Mosby
Don Powell
John Quinn
Jimton Richardson
Edward Seagram
Mike Sellers
Bobby Stephens
Jimmy Lee Taylor
Jerry Westhafer
Ellison Willis
Lynwood Willis
Christopher Young
Raymond Young

PLEDGES

Jim Atwood
Cecil Carlton
Eddie Chalker
Walter Conrad
Vincent Gibson
Dick Hallohan
Jack Hardy
Jerry Hipps
Rodney McCombs
Richard Matthews
Weston Minton
Pete Peterson
Pete Pivarones
Hal Powell
Tom Scarritt
Phillip Weiting
Norman White

JIM DAILEY

OFFICERS

President ..... Jim Dailey
Vice President ..... George Bunn
Treasurer ..... Dossey Merritt
Secretary ..... Bob Adams

CURT CAMPBELL ELECTED FOOTBALL CO-CAPTAIN

DELTA PHI OF DELTA TAU DELTA

DATE OF INSTALLATION:
1947

COLORS:
ROYAL PURPLE, WHITE AND GOLD

FLOWER:
PURPLE IRIS

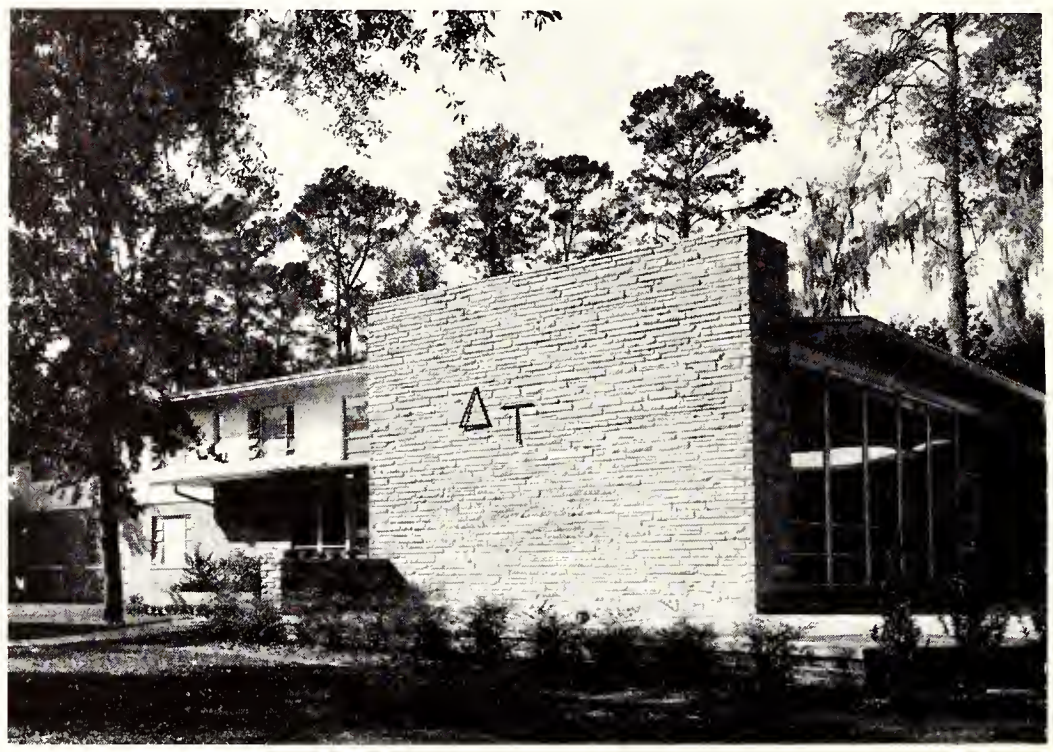

The red Delt fire truck has been at the center of many activities all year long. The "firebug" doubled as a taxi during the Campus Chest drive, collecting $25 in "fares" for F. S. U.'s favorite charity. After valiant service during the March of Dimes, the faithful fire wagon still had plenty of pep left when it served as old Saint Nick's reindeer team at the Delt-sponsored charity party for underprivileged children.

During Homecoming Delta Tau Delta captured first place among fraternities and second place on campus for both float and skit.

An active social season was highlighted by the First Annual Founders Day Banquet, the Shipwreck Ball, and the Rainbow Ball, at which Miss Betty Ann Gaskin was crowned Delt Queen.

Delta Tau Delta was active both in sports and socially, placing men in baseball, football, volleyball, track, circus and gymnastics. Delts were also in Phi Beta Kappa, Alpha Kappa Psi, Circle K, Alpha Phi Omega, Cavaliers, Collegians and the F Club.

Well known on campus are John Kinsaul, Haywood, Taylor, George Arrants, John Pate, Harvey Sellars, Teddy Aggelis, Sam Blount and Bob McKenzie.

"Delta Queen" rated most beautiful Homecoming float

Darkies serenade Delt Queen, Betty Ann Gaskin

FIRST ROW: B. Cutler, S. Blount, H. Sellars, Mrs. Dorothy Lambert, J. Kinsaul, B. McKenzie, R. McWilliams, S. Risley. SECOND ROW: H. Taylor, K. Chadwick, B. Dixon, J. Morrison, J. Pate, S. Plaines, F. Griffin, C. B. Jones, B. Blanchard, G. W. Arrants, D. Hartsfield. THIRD ROW: L. Jones, F. Smiseth, R. Downie, B. Arris, G. Johnson, T. Aggelis, B. Adams, J. Crosby, D. Purvis, W. Parker.

MEMBERS

Bill Adams
Teddy Aggelis
George Arrants
Sam Blount
Preston Bradley
Joel Carter
Ken Chadwick
Bill Cutler
Fred Griffin
Charlie Jones
John Kensaul
Bill McDonald
Ralph McWilliams
Jim Morrison
Woody Parker
Cadesman Pope
Duane Purvis
Steve Risley
Harvey Sellars
Fred Smiseth
Haywood Taylor

PLEDGES

Brian Arris
Bob Blanchard
Tommy Boyd
Bill Branton
Marcus Cone
Jim Crosby
Bob Day
Don Dixon
Bud Dixon
Don Downing
Ronnie Eiland
Jim Fadigan
Carl Green
Don Hartsfield
Gene Johnson
Ray Johnson
Lamar Jones
Sammie Plaines
Bob Raulerson
Jim Renaker
John Roberts
Mike Sheridan
Phil Slaton
Bill Williams

JOHN KINSAUL

OFFICERS

President ..... John Kinsaul
Vice President ..... Harvey Sellers
Recording Secretary ..... Sam Blount
Corresponding Sec. Ralph McWilliams
Treasurer ..... Bob McKenzie

DELT FIRE TRUCK RUNS WILD

GAMMA ETA OF KAPPA ALPHA

DATE OF INSTALLATION:
1947

COLORS:
CRIMSON AND OLD GOLD

FLOWER:
RED ROSE AND MAGNOLIA

Lacking only the white colonial columns traditional in the Old South, the Kappa Alpha house is otherwise reminiscent of ante-bellum days, for Kappa Alpha holds Southern patriotism and hospitality in high regard.

Far from seceding from Florida State activities, the Kappa Alphas are busy in campus activities. From the Christmas party for underprivileged children through the Convivium Banquet held in memory of Robert E. Lee, many university and fraternity dances, Kappa Alpha had a full social calendar.

Well known Kappa Alphas on campus are Coyle Moore, Jr., Freshman Senator, Tom Edwards, Business Manager of Tally-Ho, Men's Sophomore Council President Donnie Hollis, Art Kennerly, Tally-Ho Sports Editor, gridders Earl O'Neal and Tommy Brown, Tom Edwards and Jim Ball, Omicron Delta Kappa members.

KA pledges revive North-South rivalry

Southern hospitality—beautiful women—southern gentlemen and mint jul

FIRST ROW: Bryant, Kyle, Munroe, Long, Toler, Dickie, Sands, Moore, Waits, Stanley. SECOND ROW: Kennerly, Price, Edwards, Barnwell, Brittain, Mrs. Doris Lawrence, Price, Westberry, Williams, Hollis, Ford, Bliss. THIRD ROW: Hollis, Curtis, Merkle, Turk, Lee, Hess, Mote, Smith, Edwards, Mixon, Rozman, Bowden, Hunnicutt, Rogers, Palazzolo. FOURTH ROW: Durham, Cluster, McKenzie, J. Durham, Whaley, O'Neal, Crews, Gray, Scudder, Hodges, Dean, Williams, Owen.

MEMBERS

Jim Ball
Bennie Barnwell
K. D. Bliss
Kingman Brittain
Nat Copenhaver
Jim Crews
Jud Durham
Tom Edwards
Bill Ford
Bill Hess
Donnie Hollis
John Hunnicutt
Art Kennerly
Roger Laney
David Lee
Joe Lester
Ronald Melton
Coyle Moore, Jr.
Bill Mote
Earl O'Neal
Tommy Owen
Charlie Palazzolo
Tom Perkins
Gordon Price
Will Price
Ray Rogers
Ray Royster
Benson Skelton
John Stanley
Gay Toler
Joe Turk
John Westberry
J. T. Williams

PLEDGES

George Boyer
Ed Cluster
Tom Dickey
Bill Durham
Walter Edwards
Charles Jacobs
Sonny Joiner
Gene Kirchoffer
Gordon Kyle
Skippy Lingo
Max Long
Charlie Miller
Walter McKenzie
Charlie Mixon
John Smith
David Smith
Jim Ward
Tom Waits
Howard Willson

WILL PRICE

OFFICERS

President ..... Will Price
Vice President ..... Kingman Brittain
Recording Sec't'y .. John L. Westberry
Treasurer ..... J. T. Williams

KAPPA ALPHA REPRESENTATIVE PATSY GATES, IFC QUEEN

EPSILON SIGMA OF KAPPA SIGMA

DATE OF INSTALLATION:
1951

COLORS:
SCARLET, GREEN AND WHITE

FLOWER:
LILY-OF-THE-VALLEY

Kappa Sigma was the proud winner of the Homecoming house decorations trophy. Homecoming was part of a busy Kappa Sigma social calendar. Other social highlights of the year were a Witches Wail Halloween costume party and the Gala Kappa Sigma Weekend. The weekend began with the annual Black and White Ball at which Miss Faye Miller was crowned Queen of the Ball. This was followed by a "Gay Nineties" costume party at the house.

A Founders Day observance was made and the following awards were presented: Chapter Man of the Year, John Lattner; $100 scholarship, Richard Lapp; Outstanding Pledge, Howard Stoll; Lewis Dorn Scholarship Achievement Award to Richard A. Lapp.

Well known men of Kappa Sigma include George Bowers and James Byrd of Circus, John Brown and Malcolm McMullen of Arnold Air Society, and Cavalier Charles Heisner. Kappa Sig's members are in International Students Club, Scullions Club and many other organizations on campus. .

Kappa Sig's admire original prize-winning decorations

Furman Hurricanes survive deep purple falls

FIRST ROW: J. Rogers, W. Henson, F. Murray, S. Edwards, Mrs. S. M. Lloyd, H. Rutherford, J. Lattner, F. McMullen, J. Hardy. SECOND ROW: C. Beehler, J. Ber, T. Beehler, R. Lapp, C. Heisner, J. May, C. Stanaland, H. Fountain, K. Weed, F. Brown. THIRD ROW: G. Bowers, C. Jackson, S. Ragnarsson, R. Fritz, J. Thomas, J. Johnston, W. Lewis, H. Stoll, B. Karlsson.

MEMBERS

Kent Baylor
Cecil Beehler
Thane Beehler
James Berg
John Brown
George Bowers
Steve Edwards, Jr.
Murray Fadial
Harrell Fountain
Richard Fritz
James Hardy
William Henson
Fred Hodges
Jack Johnston
Richard Lapp
John Lattner
Malcolm McMullen
Sigurjon Ragnarsson
James Rogers
Joe Rutherford, Jr.
Howard Stoll
Kenneth Weed

PLEDGES

Fred Brown
James Byrd
David Durrett
Charles Heisner
Fred Howard
Don Kyser
John May
Reginald Nairon
Jack Northrup
Daniel Petursson
Thomas Robertson
James Thomas
Robert Murphy

F. MALCOLM McMULLEN

OFFICERS

Grand Master .. F. Malcolm McMullen
Grand Procurator .. Joe Rutherford, Jr.
Grand Master of Ceremonies— William Henson
Grand Treasurer ..... John Lattner
Grand Scribe ..... Murray Fadial

KAPPA SIGS WIN HOMECOMING HOUSE DECORATIONS TROPHY

ZETA RHO OF LAMBDA CHI ALPHA

DATE OF INSTALLATION:
1950

COLORS:
PURPLE, GREEN AND GOLD

FLOWER:
WHITE ROSE

Prominent socially and in athletics, Lambda Chi Alpha can look back on the 1952-53 school year with pride. Men of Lambda Chi Alpha can point with pride to such events as the annual Theta Chi - Lambda Chi Charity Bowl game played for the benefit of the Campus Chest. They will remember such things as winning the intramural golf trophy, playing Pi Kappa Phi for the basketball trophy, a glorious Christmas party, and a fine Open House party at Homecoming.

Lambda Chi Alpha can be proud of such men as Bob Ryals, president of the senior class and Gold Key man, fraternity president and Gold Key man Jim Landry, varsity basketball player Duane Gordon, baseball star Ed Lockard, and E. L. Allen, circus man. Other well known men are Bill Suttlemeyer, Jack Hopkins and Sophomore Councilman David Donnelly.

Don't get upset . . . It's not spiked

Chi O's and Lambda Chi's enjoy dancing in the Rec Room

FIRST ROW: C. Moore, D. Kish, D. Donnelly, H. Wester, B. Lockard, B. Ryals, M. Harden, T. Bludworth. SECOND ROW: D. McMillan, N. Polak, B. Aspey, W. Wesley, Mr. W. F. Morrow, Mrs. W. F. Morrow, J. Landry, J. Kerzan, A. Cochran, D. Vaughn. THIRD ROW: T. Fountain, B. McClellan, C. Miller, C. Hoffman, T. Morrill, B. Suttlemyre, D. Gordon, G. Wagner, T. Nissalke, W. Toole, W. Patton, C. Newsome, R. Cloridge. FOURTH ROW: T. Harrison, C. Chafin, D. Morrow, J. Welch, B. Davis, M. Steinmeyer, J. Connell, S. Mead, B. Boyd, B. Wyatt, J. Bunnell, J. Bishop.

MEMBERS

Bill Aspey
Jim Bishop
Joe Bunnell
Van Ness Butler
Dick Claridge
Dave Donnelly
Harrison Fisher
Tommy Fountain
Duvane Gordon
Dave Graham
Mac Hardin
Jack Hopkins
Jack Kerzan
Mike Kish
Jim Landry
Ed Lockard
Fred Mansfield
Bill McClellan
Dougald McMillan
Charles Miller
Dick Morrow
Clynch Newsome
Wayne Patton
Bob Ryals
Clarence Smith
Bill Suttlemyre
Stan Tippin
Bill Toole
Dick Vaughn
Willie Wesley

PLEDGES

E. L. Allen
Tally Bludworth
Harold Carrin
Jerry Connell
Bill Corbett
Bob Davis
Tracy Harrison
Jack Holmes
Scudder Mead
Bill Monies
Charles Moore
Mac Steinmeyer
Jim Welch
Hunt Wester
Bob Wyatt

JAMES R. LANDRY

OFFICERS

President ..... James R. Landry
Vice President ..... Jack Kerzan
Secretary ..... William Wesson
Treasurer ..... William Aspey

BOB RYALS ELECTED SENIOR CLASS PREXY

FLORIDA GAMMA OF PHI DELTA THETA

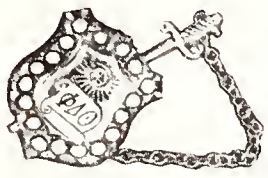

DATE OF INSTALLATION:
1951

COLORS:
BLUE AND WHITE

FLOWER:
WHITE CARNATION

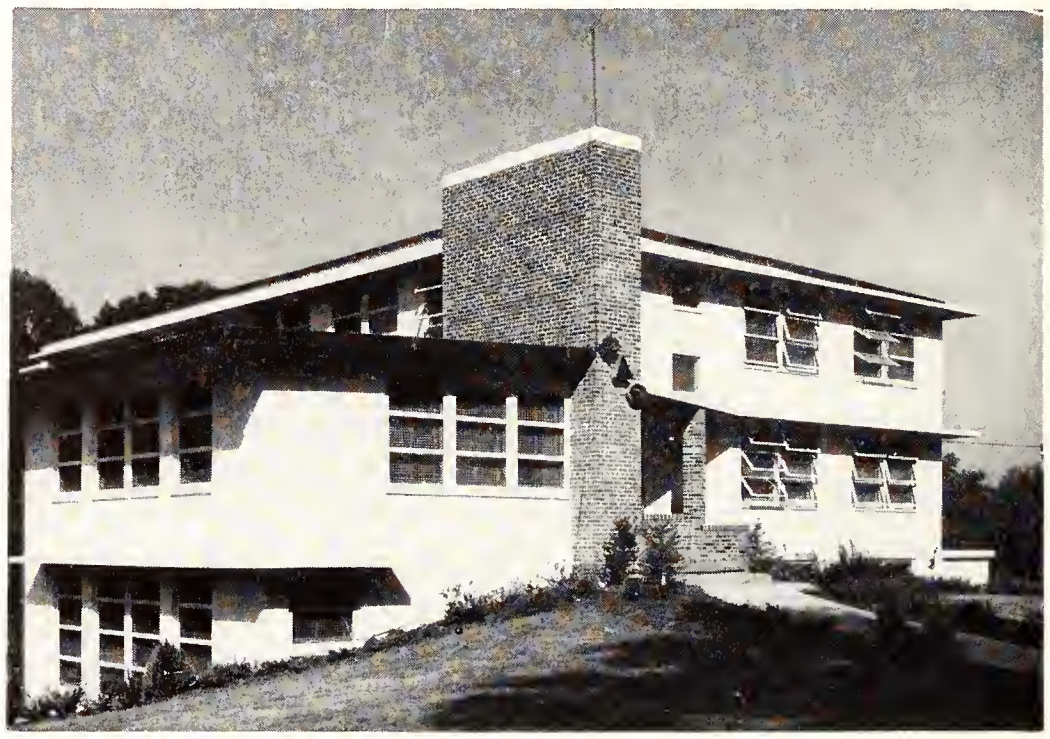

The Phi Delta Theta calendar has been full indeed this year. The men of Florida Gamma have been busy scholastically, socially, and in sports.

Although the Phi Delt weekend was the biggest social event, the Phi Delts also enjoyed the Beer Bowl game with SAE, a great Roman Times party, and the third annual Christmas party for underprivileged children held in conjunction with Alpha Delta Pi.

In athletics Phi Delta Theta was well represented on the football, basketball, golf and tennis teams. The bowling, football and track intramural championships were won by Phi Delt.

Charlie Jones, Buddy Leynes, Vic Szczepanic, John Karlowitz, Ralph Eagleton, Herb Wiles, Hal Schaus, John Burnett and Dick Wells are well known and liked on the Florida State University campus.

Touch football muscle men pose after the game

They get credit for this, too

FIRST ROW: G. Story, W. B. Statesbury, G. Spang, H. Strandhagen, B. Roffey, T. Ehrhardt, A. Pierson, L. Barber. SECOND ROW: J. Houser, L. Powell, J. Parker, R. O'Connell, D. Cooper, S. Bailey, C. Rogers, C. Jones, R. Eagleton, D. Lang, B. Berto, D. Blackshear, D. Abner. THIRD ROW: J. Burnett, C. Keen, R. Sistrunk, J. Dunfee, R. Boyd, J. Jacobs, C. Johnson, W. Gallups, D. Turk, D. Melson, D. Simatovich, J. Grider, E. Long, H. L. Wiles. FOURTH ROW: S. Faulkner, J. Elliott, B. Rhoden, D. Pohl, B. Leynes, G. Carnes, H. Truluck, E. Goodwin, K. Edwards, C. Brown, K. Peterson, D. Whitehead, G. Kallish, Jr., H. Schaus.

MEMBERS

David Abner
Art Alwood
Steve Bailey
Lee Barber
Rick Benson
Bob Berto
Danny Blackshear
Rudy Boyd
Charlie Brown
John Burnett
John Butler
George Carnes
Don Cooper
Tommy Craft
Jude Dunfee
Kent Edwards
Ralph Eagleton
Tom Erhardt
Sam Faulkner
John Grider
Jack Housser
Jerry Jacobs
Charlie Johnson
Charlie Jones
John Karlowitz
David Lang
Buddy Leynes
Earl Long
Don Melson
Bob O'Connell
Tom Overstreet
Joe Parker
Sonny Peacock
Ken Peterson
Dean Pohl
Lamar Powell
Bob Rhoden
Hal Schaus
Bob Sistrunk
George Story
Walter Stotesbury
Vic Szczepanik
James Thompson
Harry Truluck
Dick Turk
Dick Wells
Herbie Wiles
Don Whitehead

PLEDGES

John Baruch
Eddie Goodwin
Billy Graham
Ray Lee
Harry Massey
Ron Pullen
Bill Quarrels
Bob Roffey
Danny Simatovich
Gordon Spang
Ernie Stock
Harry Strandhagen
Bing Wainscott

CHARLIE JONES

OFFICERS

President ..... Charlie Jones
Vice President ..... Steve Bailey
Secretary ..... Don Cooper
Treasurer ..... Ralph Eagleton

PHI DELTS WIN BOWLING, FOOTBALL AND TRACK INTRAMURALS

BETA IOTA OF PHI KAPPA TAU

DATE OF INSTALLATION:
1947

COLORS:
HARVARD RED AND OLD GOLD

FLOWER:
RED CARNATION

Fond memories for Phi Tau are associated with the Phi Kappa Tau regional conference held here the weekend of April 11. Representatives from the eight other Phi Kappa Tau chapters in this region were guests of the local chapter. The annual Phi Tau weekend was held at this time for the benefit of these guests.

Scholastically and socially, as well as in athletics, Phi Tau was well represented. Scholastically, second ranking fraternity on campus for the first semester was Phi Kappa Tau. The annual Founders Day Banquet, as well as a host of other parties, was enjoyed by the men of Beta Iota chapter.

Prominent members are Joe Mills, Norbert Didier, Pete Williams of WFSU fame, Ray Jones and Jerry Connor.

This is the price of a pin

"You have to be a football hero"

FIRST ROW: F. Greene, H. Peebles, W. Poston, R. Jones, Mother Cone, P. Williams, G. Howland, D. Herring, C. Mills. SECOND ROW: D. Remington, B. Graham, P. Phelps, C. Sanders, H. Wade, G. Tucker, B. Ammons, J. Dunn, C. Van Middlesworth. THIRD ROW: B. Stuckey, B. Watson, J. Yadon, J. Rine, W. Kelly, N. Smith, E. Hoffman, J. Connor, G. Wilsey.

MEMBERS

James Brodie
Jerry Connor
Norbert Didier
Edward Hoffman
Gerald Howland
Raymond Jones
Joseph Mills
Donald Remington
Norman Smith
Charles Van Middlesworth
William Watson
Peter Williams
George Wilsey
James Yadon

PLEDGES

Richard Corriveau
Robert Fiveash
Lamar Ford
William Graham
William Kelly
Ronnie King
Connie Mills
Stafford Morgenthau
Vernon Nelson
Harold Peebles
Plen Phelps
Ralph Richardson
Charles Saunders
Ronald Saunders
Horlace Sealy
Osmond Sharpless
Walton Stuckey
George Tucker
John Turberville
James Van Middlesworth
Howard Wade
Albert Woodham

RAY JONES

OFFICERS

President ..... Ray Jones
Vice President ..... Pete Williams
Secretary ..... Bill Poston
Treasurer ..... Jerry Howland

PHI TAU REGIONAL CONVENTION HELD HERE

DELTA LAMBDA OF PI KAPPA ALPHA

DATE OF INSTALLATION:
1947

COLORS:
GARNET AND GOLD

FLOWER:
LILY-OF-THE-VALLEY

Established locally and chartered nationally in 1947, Delta Lambda, under President Tommy Scott, enjoyed another big years on campus. Social highlights of the season were the Fathers Day Weekend and the Dream Girl Dance. Delta Lambda chapter was well represented by their Dream Girl, Jean Thompson, at the annual Dream Girl of the South Dance in Jacksonville. Again this year the "Pikes" had the honor of sponsoring the first dance of the school year. At Christmas time a party was given for several underprivileged children of Tallahassee. There was plenty to eat and presents were distributed by Santa Claus.

The Pikes are active in many school organizations, placing members in Phi Beta Kappa, The University Singers, Alpha Kappa Psi, Athletics, ROTC, Foreign Students Club and Smoke Signals.

"It takes two to" . . . . . .

Pike's step up social tempo with weekend dances

FIRST ROW: G. Martin, L. Hall, B. Leicht, B. Browning, Mrs. Margaret A. Frodin, T. Scott, B. Adams, J. Stephans. SECOND ROW: F. Beauchamp, R. Loomis, T. Simpson, H. Correa, J. Williams, T. Hall, R. Braswell, R. Velgy, J. Phillips, E. LeaMond, T. THIRD ROW: D. Scott, G. Harvey, T. Wells, W. Holcomb, W. Wisner, J. Smith, W. Dobar, A. Graze, O. Pickens, M. Watkins, G. Aase.

MEMBERS

George Aase
Robert Adams
Frank Beauchamp
Ronald Braswell
Walter Dobar
Graham Harvey
Herbert Holcomb
Eugene Leamond
Robert Leicht
Robert Loomes
Grady Martin
Jack Phillips
Thomas Scott
Thomas Simpson
James Stephens
Robert Upton
Robert Velzy
Jack Watkins
Thomas Wells
John Williams
Bill Wisner

PLEDGES

Preston Baswell
John Bergstresser
Robert Cassidy
Bert Correa
Thomas Hale, Jr.
Jerry Higgs
Edward Holland
William Houstan
Victor Irby
Fred Jaiks
Ed Naylor
Charles Newman
Louis Nirenstein
Doughlas Scott
Ray Turner

TOMMY SCOTT

OFFICERS

President ..... Tommy Scott
Vice President ..... Walt Dobar
Secretary ..... Tom Simpson
Treasurer ..... Bob Velzy

PIKES SPONSOR YEAR'S FIRST FORMAL

BETA ETA OF PI KAPPA PHI

DATE OF INSTALLATION:
1949

COLORS:
GOLD AND WHITE

FLOWER:
RED ROSE

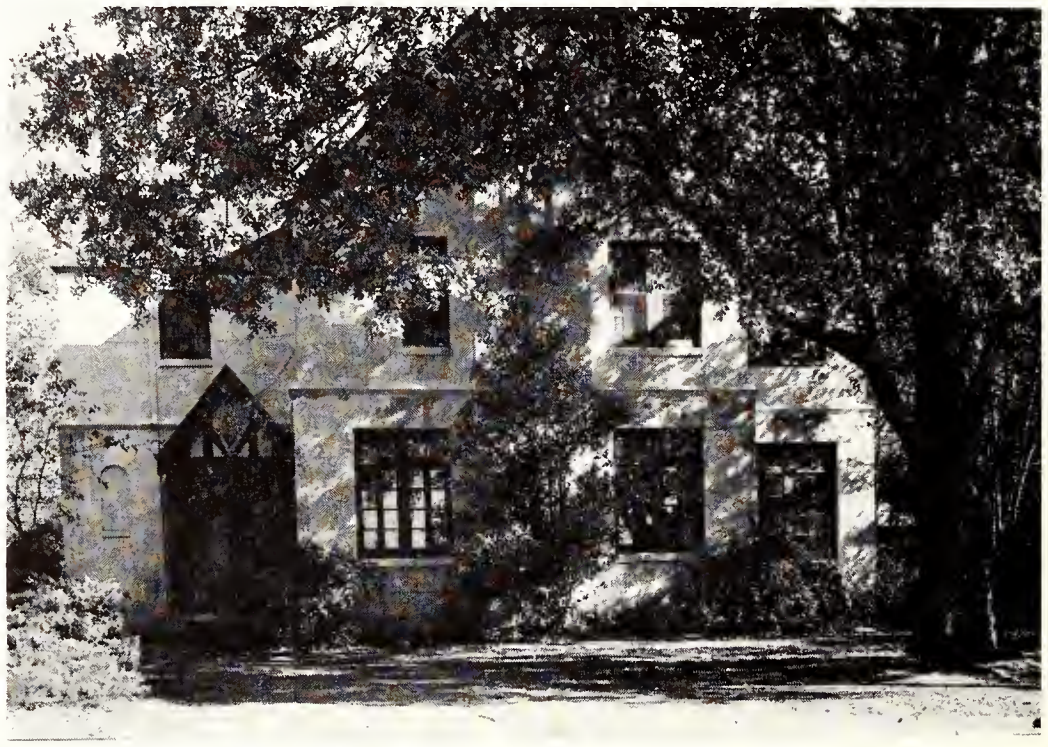

Pi Kappa Phi is proud to have won top honors in scholastic achievement for the past two semesters. In athletics, Pi Kappa Phi teams won the annual Pi Kappa Phi - Lambda Chi Alpha basketball trophy.

Always active socially, as well as scholastically and in sports, Pi Kappa Phi enjoyed especially their annual Rose Ball, held this year in the Tallahassee Country Club. Another big event was the Mardi Gras party held in February. Sigma Kappa, Shirley Harper, won the Pi Kappa Phi sponsored Betty Coed Contest. Pi Kappa Phi, Rick Rickards was winner of the Joe College contest sponsored by Delta Gamma. The new Pi Kappa Phi house is expected to be the center of many fine social events in years to come.

Nancy Munt is crowned Pi Kap Queen at Annual Rose Formal

Paper napkins make lovely background for FSU coeds

FIRST ROW: B. Gillis, V. Spoto, C. Wells, Mrs. Marshall Gore. W. Harper, D. Lambe, Jr. SECOND ROW: P. Spivey, B. Scott, T. Althauser, A. Sundberg, H. Augustine, L. Symmes, H. Burch, F. Bean, L. Almerico. THIRD ROW: G. Carter, R. Dorsey, F. Lorch, W. Ranew, W. Myers, K. Lozier, Jr., T. Sheldon, R. Rickards.

MEMBERS

Leo Almerico
Thomas Althauser
Howard Augustine
Frank Bean
Russell Dorsey
Ben Gillis
Warren Harper
Dwight Lambe
Sylvester Rickards
Robert Spivey
Victor Spoto
Alan Sundberg

PLEDGES

Hugh Burch
Gary Campbell
Darrell Evans
Joe Fernandez
Bruce Fletcher
Curtis Golden
Frank Lorch
Frank Valdey
David Webb

WARREN HARPER

OFFICERS

Archor ..... Warren Harper
Treasurer ..... Ben Gillis
Secretary ..... Dwight Lambe
Historian ..... Vic Spoto
Chaplain ..... Tom Althauser
Warden ..... Rick Richards

PI KAPPA PHI TOPS SCHOLARSHIP LIST

FLORIDA BETA OF **SIGMA ALPHA EPSILON**

DATE OF INSTALLATION:
1947

COLORS:
PURPLE AND GOLD

FLOWER:
VIOLETS

Going all out to make Homecoming a big success, SAE achieved a double triumph. Their candidate, beautiful Marlies Gessler, was acclaimed Homecoming Queen, while SAE won the award for the most original float in the pre-game parade. At Christmas SAE held its annual Christmas Party, with gifts going to underprivileged children of Tallahassee.

Well represented in sports, Sigma Alpha Epsilon won the intramural crowns in tennis doubles and volleyball. SAE has men active in football, swimming, tennis, track, circus and baseball, as well as in student government.

Prominent men of SAE are Senior Senator and Who's Who member, Bobby Drake; football star, Roy Thompson; swimmer, Don Burwell; and Norman Shipley, Jack Morgan, Bob Hudson, Mike Barlow, Ed Richardson, Ron Pickett, Bob Stewart, Bill Stancik and Joe Harris.

SAE's survive burned float to win most original prize

The crest makes an impressive background for SAE parti

FIRST ROW: A. Rivers, J. Clark, M. Vann, G. Cox, J. Parker, F. Shaw, B. McCollister, J. Bond, A. Harvey. SECOND ROW: R. Pickett, M. Barlow, J. Meyer, N. Malloy, T. Ranney, Mrs. Raymond Holton, E. Richardson, B. Drake, J. Harris, J. Crowther, S. Haynes. THIRD ROW: C. Lester, R. Weaver, S. Titus, N. Shipley, D. Burwell, B. Carraway, D. Kirkpatrick, R. Stewart, B. Stancik, R. Rockleff, T. More, L. Cochran, D. Bookyer. FOURTH ROW: G. Martin, R. Cochran, M. Powell, A. Stringer, P. Grimmig, B. Mahaffey, E. Rice, B. Bennett, B. White, J. Lindgren, L. Brown, E. Gray, T. Proctor.

MEMBERS

Mike Barlow
Bob Bennett
Don Bookmyer
Jim Brady
Don Burwell
Bill Carraway
Pelham Corry
James Crowther
Bruce Donaldson
Bobby Drake
Tony Flitcraft
Eddie Gray
Paul Grinnig
Joe Harris
Sidney Haynes
Bob Hudson
Baker King
Donald Kirkpatrick
Charles Lester
Johnny Lindgren
Bob McCollister
Bill Mahaffey
Neville Malloy
George Martin
Jerry Meyer
Don Miller
John Morris
Jerry Parker
Ronald Pickett
Theo Proctor
Tom Ranney
Eddie Rice
Ed Richardson
Frank Shaw
Norman Shipley
Bill Stancik
Roy Thompson
Sonny Titus
Ronald Weaver
Joe Wheat
Buddy White

PLEDGES

Bob Brady
Leighton Brown
Lou Cochran
Ray Cochran
Bob Crittiden
Dickie Dunn
Howard Gray
Richard Hilderkrand
Jack Morgan
Bob Morrison
John Munn
Dick Palmer
Maxey Powell
Allan Rivers
Ronald Rockleff
Al Stringer
Tommy Tinney
Mac Vann
Bob Verbanac

TOM RANNEY

OFFICERS

President ..... Tom Ranney
Vice President ..... Ed Richardson
Secretary ..... Neville Malloy
Treasurer ..... Bobby Drake

SAE CANDIDATE MARLIES GESSLER, WINS HOMECOMING QUEEN

EPSILON ZETA OF SIGMA CHI

DATE OF INSTALLATION:
1951

COLORS:
BLUE AND OLD GOLD

FLOWER:
WHITE ROSE

After dominating fraternity scholarship for five previous semesters and winning the first permanent IFC trophy, Sigma Chi captured the new 1952-53 trophy. It rests beside the all-Fraternity Sing trophy, won three years in a row. In intramural athletics, Tom Morgan won the tennis championship; chapter teams placed third in track and advanced to the finals in football. Second place was awarded to Sigma Chi for the best-decoated house during FSU's fall Homecoming.

Among its leaders Sigma Chi claims fall president Ted Steinmeyer, president of Gold Key and a member of ODK, former vice-president in charge of men's affairs and elected to "Who's Who . . ."; Mac Huey, president of the "F" club and twice voted the most sportsmanlike football player, a member of Gold Key and ODK; and Milton Carothers, vice-president in charge of legislative affairs and chairman of the Senate, and a member of Gold Key.

Harriet Knight reigns as Sweetheart of Sigma Chi

Last minute rush before the judges arrive

FIRST ROW: L. Hill, D. Boggs, B. Doxey, D. Van Hise, J. Joanos, G. Carothers. SECOND ROW: G. Cornelius, H. Chastain, P. Thomas, M. Carothers, T. Steinmeyer, M. Moore, P. Nimkoff, B. Roselle, B. Miller. THIRD ROW: B. Canada, G. Bischoff, C. English, J. B. Cassedy, E. Mann, A. Schissler, G. Blitch, J. Rooney, J. B. Bachman, R. Maltby, R. Eddy. FOURTH ROW: F. Jarrett, L. Beaty, F. Beaty, G. Valentine, S. Sanderson, D. Slade, B. Petry, T. Whitchard, F. Hoover, D. McNeill.

MEMBERS

J. B. Bachman
Forest Beaty
Larry Beaty
Gordon Blitch
Drew Boggs
Hugh Campbell
Bob Canada
Graham Carothers
Milton Carothers
Harold Chastain
John Cooper
George Cornelius
Bob Ducker
Ray Eddy
Colin English
Larry Hill
Fred Hoover
Mac Huey
Bill Hughes
Ken Jarrett
Jimmy Joanos
Jerry Jones
Ray Kickliter
Key MacPike
Tom Mangum
Ed Mann
Dane McNeill
Bob Miller
Merrill Moore
Tom Morgan
Pete Nimkoff
Bill Petry
John Rooney
Sandy Sanderson
Sam Skogstad
Dick Slade
Ted Steinmeyer
Pudgy Thomas
George Valentine
Don VanHise
Cooter Wetherell
Ted Whitchard
Elliott Whitton

BOB DUCKER

TED STEINMEYER

PLEDGES

Joe Ben Cassedy
Bill Doxey
Kenn Haskins
Bill Kelly
Ray Maltby
Bob McCall
Jack O'Brien
Jim Prescott
Bill Sutton
Ray Williams

OFFICERS

President, 1952 ... Ted Steinmeyer
President, 1953 ..... Bob Ducker
Vice President ..... Merrill Moore
Secretary ..... Milton Carothers
Treasurer ..... Pudgy Thomas

SIGMA CHI CAPTURES CAMPUS SING TROPHY

ZETA ZETA OF SIGMA NU

DATE OF INSTALLATION:
1949

COLORS:
BLACK AND GOLD

FLOWER:
WHITE ROSE

From this house on the corner just across from the campus, then men of Sigma Nu have taken an active interest in the affairs of Florida State University.

Sigma Nu captured third place in the Homecoming house decorations contest, and co-sponsored the Homecoming skit contest in cooperation with Alpha Gamma Delta Sorority.

The social program of Sigma Nu has been colorful and varied, coming to a climax at the White Star Weekend. This together with parties at the coast and annual banquet made up a successful year for the Sigma Nu's.

Outstanding Sigma Nu's are Jere Salyers, Senior Senator; Floyd Fogle, Sigma Nu President; John Howard, Managing Editor of Smoke Signals; Klyne Nowlin, Chief Justice of the Traffic Court; Cooter Mills, 1953 Baseball Captain; and Collegian Blair Hennessey.

Sigma Nu alums receive ghostly welcome

The chaperones will be right back

FIRST ROW: A. Canant, T. Tomlin, J. Hanke, J. McKelvey, R.. Church. SECOND ROW: C. Jackson, C. Stone, G. Pipkin, E. Pipkin, Mother Sealey, F. Fogle, J. Howard, J. McKeown, D. Robinson, B. Mills. THIRD ROW: F. Beovich, J. Patronia, J. Parkhurst, T. Psaltis, J. Barnes, J. Laritz, S. Rumble, B. Teel, R. Hanks, S. Johnson, D. Marshall, M. Culbreth, B. Watson. FOURTH ROW: J. Hickey, B. Joines, V. Holloway, B. Andrews, J. Callahan, B. Stephens, C. Singer. B. Hennessey, D. Mayo, H. Logue. FIFTH ROW: P. Gibson, T. Sizoo, B. Wagoner, P. Craig, P. Morgan, J. Salyers, J. Raffo, B. Ray, J. Koonce, R. Atwell, J. Hurst.

MEMBERS

Ralph Atwell
John Ayres
Jim Barnes
Randy Church
Paul Craig
Floyd Fogle
Pete Givson
Benny Hamilton
Ralph Hanks
Blair Hennessey
Jim Hickey
Vic Holloway
John Howard
Jule Hurst
Curtis Jackson
Richard Jackson
Spurgeon Johnson
Bob Joines
Jack Koonce
John Laritz
Jack McKelvey
Jim McKeown
Billy Mills
Pat Morgan
Klein Nowlin
Jim Parkhurst
Jim Patronis
Ed Pipkin
Tom Psaltis
Joe Raffo
Beaver Ray
Jere Salyers
Carlos Stone
Ed Stripling
Billy Teel
Billy Wagoner
Warren Cobb
Ton Sizoo

PLEDGES

Bob Andrews
Arthur Atkins
Frank Beovich
Buddy Bryant
Ted Burkett
Martin Culbreth
John Clark
Bobby Guest
Jimmy Hanks
Howard Logue
Russ Martin
Lyle Lazier
Billy Joe Norris
Hal Rutland
Theo Rumble
Charlie Singer
Bill Stephens
Jack Sweeney
Brent Watson
Charlie Whidden

FLOYD FOGLE

OFFICERS

President ..... Floyd Fogle
Vice President ..... Ed Pipkin
Secretary ..... Jim McKeown
Treasurer ..... John Howard

SIGNA NU SHINED AT THEIR WHITE STAR WEEKEND

FLORIDA EPSILON OF **SIGMA PHI EPSILON**

DATE OF INSTALLATION:
1950

COLORS:
RED AND PURPLE

FLOWER:
AMERICAN BEAUTY ROSE, VIOLET

Sigma Phi Epsilon was honored to have Governor Dan McCarty attend their open house during the Homecoming Weekend. Governor McCarty was also present at a buffet suffer given by fraternity alumni. SPE's Sweetheart Patricia Leary was chosen as the Calendar Girl in the Smoke Signal's contest, and was our candidate for Homecoming Queen.

Socially and scholastically active, SPE claims history honorary member Dallas Lloyd, APO executive Jim Evans, Who's Who member George Gnann, and many others who are active in campus clubs.

The pledges challenged the actives to a football game. The losers were to give a beer party for the winners; the actives won the game and the pledges gave them the party.

A climax to a year of fun was the SPE's weekend held in May. The Queen of Hearts Ball held at this time was an event never to be forgotten by Sig EP's and their dates.

Brothers are proud of Sig Ep Governor, Dan McCarty

Sig Ep's dream of Pink Elephants . . . . . .

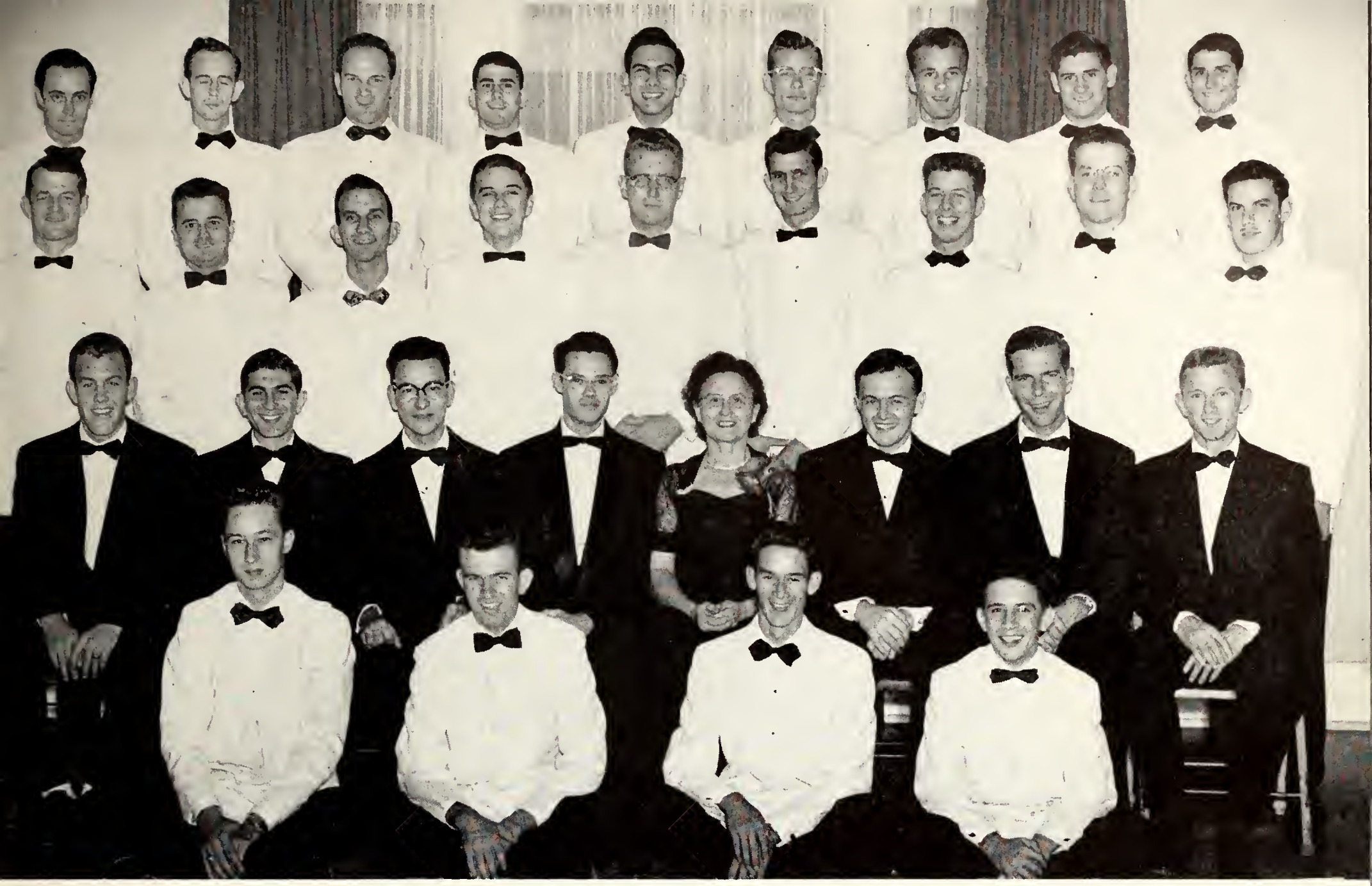

FIRST ROW: E. Weber, B. Pittman, E. Vidal, B. Scarboro. SECOND ROW: J. Gardener, R. Yeager, B. Battle, L. Freiwald, Mrs. R. B. Kemp, D. Lloyd, D. Hainlin, C. Graves. THIRD ROW: W. J. Reitter, M. Bowers, G. Gnann, H. Baker, G. Argo, L. Crutchfield, J. Pinson, D. White, H. J. Hampton. FOURTH ROW: E. LaRoche, J. Love, G. N. Spurling, H. Leddy, R. Nasrallah, T. Olson, S. Daye, J. Blanton, L. Kay.

MEMBERS

Gay Argo
Henry Backer
Bill Battle
Tommy Bowen
Mac Bowers
Leo Crutchfield
James Evans
Bob Fowler
Leo Friewold
Jack Gardner
George Gnann
Clayton Graves
David Hainlin
Ernest La Roche
Harold Leddy
Dallas Lloyd
John Lutz
Ted Olson
Oscar Oropeza
William Teitter
Beyrl Scarboro
George Spurling
Erick Weber
Richard Yeager

PLEDGES

William Daye
Harry Eielson
Jack Hampton
Walter Johnson
Lloyd Kay
William Phiffer
Robert Pittman
Richard Nasrallah
Neal Robinson
Exiquis Vidal
Donald White
James Williams
Coy Winchester

DALLAS LLOYD

OFFICERS

President ..... Dallas Lloyd
Vice President ..... Leo Friewold
Treasurer ..... Bill Battle
Secretary ..... Tommy Bowen

GEORGE GNANN PLACES IN COLLEGE "WHO'S WHO"

GAMMA RHO OF THETA CHI

DATE OF INSTALLATION:
1947

COLORS:
MILITARY RED AND WHITE

FLOWER:
CARNATIONS

The serpent and dagger pin of Theta Chi is well known on the F.S.U. campus. It may be seen wherever the men of Theta Chi are to be found, engaged in sports, social activities, or studies. The badge of Theta Chi is worn by men prominent in football, basketball, baseball, varsity and intramural debate, the student government, student publications and social life.

Theta Chi won this fall's annual Charity Bowl Game with Lambda Chi Alpha. Proceeds from this game were donated to the Campus Chest. The intramural debates were won by Theta Chi debaters Tom Woods, Andy Beverly and Herb Lacayo. The men of Theta Chi enjoyed a well rounded and active social program highlighted by a buffet supper and party in honor of old Theta Chi, Sammy Kaye, a Halloween party and dance, and the Florida Festival in Miami.

Popular and prominent wearers of the Theta Chi emblem are president Bill Skipper, I.F.C. executive Don Waters, treasurer Joe Long, Fred Herold and Al Shuler, Tally-ho staff members, Jim Dye, vice president of Men's Affairs, Ray Krupo, John Shaeffer, Kenny Kruger, Pete Bukay and Jim McCauley.

Can't you make up your mind?

Really, mother, it was all right

FIRST ROW: H. Stewart, G. Schafer, H. Lacayo, A. Beverly, J. Towns, B. Kennedy, J. Campbell. SECOND ROW: J. Shaeffer, J. Rourke, J. Long, F. Herold, B. Skipper, Mrs. Gertrude Golden, D. Waters, B. Cooper, B. Shiphorst, B. Foley, J. McCauley. THIRD ROW: R. Blinn, J. Dye, H. Hudson, R. C. Cobb, J. Cunnings, B. Scarbrough, W. Herold, D. Pichard, B. Delaney, R. Krupo, R. Baker, K. Cruger, D. Dean, B. Pearson. FOURTH ROW: A. Shuler, D. Whidden, S. Vandivier, M. Hendrix, D. Cunningham, J. Naugle, G. Simmons, B. Wilson, L. Palmer, J. Kyle, C. Franklin, T. Johnson, C. Allen.

MEMBERS

Roger Bickel
Pete Bukay
Bill Cooper
Kenny Cruger
Bob Delaney
Jim Dye
Bob Foley
Charles Franklin
Fred Herold
Henry Hudson
Ray Krupo
Herb Lacayo
Joe Long
Jim McCauley
Ray McClellan
Jim Naugle
John Rourke
Glayden Schafer
John Shaeffer
Jack Sherman
Bill Shiphorst
Al Shuler
Bill Skipper
Harold Stewart
Stuart Vandivier
Don Waters
Tom Woods

PLEDGES

Charlie Allen
Ray Baker
Andy Beverly
Ralph Blinn
Jimmy Campbell
R. C. Cobb
Joe Cummings
"Doc" Cunningham
Dick Dean
George Faiver
Tom Johnson
Maurice Hendrix
Jim Heightzman
Walter Herold
Rick Hubert
Bob Kennedy
Jim Kyle
John Matthew
Bill Neblett
Bill Osterhoudt
Lee Palmer
Buddy Pearson
Douglas Pichard
Bob Scarborough
Bob Skala
Charles Strickland
Gary Sammons
Jim Towns
Bob Wilson

BILL SKIPPER

OFFICERS

President ..... Bill Skipper
Vice President ..... Don Waters
Secretary ..... Fred Herold
Treasurer ..... Joe Long

THETA CHI WINS CHARITY BOWL GAME

WARNING: DO NOT CRUSH

PERISHABLE

FRAGILE

features

Miss Marlies Gessler . .

HOMECOMING QUEEN

Marlies Gessler's short stay in America resembles a fairy tale. She came from Poland a few years ago and has settled down to the task of becoming an American citizen. Her election by the student body as Homecoming Queen at Florida State University's homecoming weekend caused her to be featured as LIFE cover girl and attracted national attention. Pert, sweet Marlies reigned over the festivities and made this year's celebration one of the best and most successful homecomings.

Our "Life" cover girl displays her queenly charms.

Classes must go on despite modeling tours and fame.

Jon Whitcomb, nationally-known illustrator, selected Miss FSU of 1953.

Miss F. S. U.

SALLY KENNEDY

Sally Kennedy, 1952 Homecoming Queen, was the choice of Jon Whitcomb, top illustrator, as Miss FSU. Sponsored by Pi Beta Phi, Sally was chosen from fifteen beauty finalists submitted to Mr. Whitcomb.

Queen Sally has been a many-times winner of beauty contests at Florida State. Hailing from Pensacola, she has been in the Sophomore Hop court, Village Vamps and sweetheart of the basketball team.

Congratulations, Sally, on being chosen Miss FSU for 1953.

Wouldn't you like to challenge our FSU beauty?

For Sally, too, there must be time to study.

Sally gives us a smile as she greets her date for the dan

CAROLYN CALHOUN

ANN MONROE

MARY ANN FIELDS

RUTHIE GARST

LIZ COOKE

JUNE CONYERS

TONI LETO

BETTY WILLMON

SHIRLEY BURRELL

CAROL FULKERSON

BEVERLY BROWNE

JO ANN OWENS

MARGIE WILKINSON

JANE PARKINSON

The HALL

To honor not only outstanding leaders, but those who have contributed in a vital way to the development of our university, the Tally-Ho staff presents F. S. U.'s Hall of Fame. Many other Seniors are worthy of recognition for their contributions to the university, and we wish that space permitted honorable mention of all who have given outstanding service to F. S. U.

ARLENE AMEND

. . . skillful debater . . . marvelous sense of humor . . . intelligence personified . . . Phi Beta Kappa.

JAN ARBOGAST

. . . effervescent U.G.A. Forums Chairman . . . personality plus . . . a brilliant conversationalist.

ELLEN AVIS

. . . capable worker . . . conscientious . . . charming . . . President of Mortar Board . . . an outstanding religious worker

DANIEL BODA

. . . tennis enthusiast . . . President of Phi Mu Alpha . . . well liked by all who know him.

BARBARA BREWTON

. . . beauty and brains . . . Senior Class penwoman . . . popular . . . capable Chi Omega President.

FRANKIE BROWNLEE

. . . a walking I.B.M. machine . . . energetic . . . loquacious . . . with a finger in every pie.

PAT COMER

. . . excellent trainer of the Tarpon minnows' aqua parade . . . spirit, pep, and push.

# of FAME

The following seniors were also selected to appear for the Hall of Fame, but were unavailable for pictures. We regret that we can only include their names as a tribute.

Frances Clark
Margaret Krasemann
George Gnann
Betty Ann Pierce

SARA MARGARET DAVIS

. . . a dramatic artist . . . hard worker . . . efficient . . . bubbling director.

BOBBY DRAKE

. always smiling . . . an able ıator . . . progressive political anizer.

BOB DUCKER

. . . ability and confidence . . . outstanding in organizations . . . joker extraordinary.

BILL DUNN

. . a likeable person . . . re-ıarkable journalist . . . always ısy . . . Editor of the Flambeau.

JIM HARRIS

. . . industrious . . . energetic "spoke" in the wheel of the Sandspur Production . . . talented pianist.

BABS HENRY

. . . administrative ability . . . a quick mind . . . managing editor of the Flambeau . . . a Mortar Board gal.

PEGGY MOORE

. . . cooly capable . . . Chairman of Judiciary . . . witty . . . able President of Alpha Omicron Pi.

BOB RYALS, SR.

. . . solid politician . . . Senior Class president . . . man of quality . . . a real wit.

SUE SAXON

. . . energetic . . . member of Mortar Board . . . Senior Class Veep . . . willing and ready to execute plans.

BILL SKIPPER

. . . Secretary of Finance . . . "bright as a dollar bill" . . . Tally-Ho business manager . . . O.D.K. member.

JO NELL PROCTOR

. . . faithful service to campus . . . Garnet Key Prexy . . . efficient U.G.A. Secretary . . . a busy gal.

The HALL

ANICE SPENCER

. . . vivacious head majorette of the Seminoles . . . V.V. Chief Heartbreaker.

KAPPY SKOGSTAD

. . . sincere . . . outstanding public speaker and debater . . . a stately orator of exceptional worth.

PAUL SORAPARU

. . . ambitious . . . F.S.U. letterman . . . hard working Funds Committee chairman . . . social leader for the Senior Class.

MARY HELEN SPEED

. . . stable President pro-tem of Senate . . . action in every deed . . . enthusiastic.

TERRY STEIN

. . . soft spoken, but spoken ith conviction . . . effective ordinator of Intelligent Faith Veek.

TED STEINMEYER

. . . outstanding Gold Key president . . . amicable . . . service to school and fraternity . . . unquenchable spirit.

JUNE TATE

. . . "honor above all" . . . a cooperative spirit . . . diligent Chief Justice of University Court.

# of FAME

BARBARA THOMAS

. . . Senator through the years . . . conscientious . . . enthusiastic . . . gal with a sly humor.

CLAUDIA THOMAS

. . . competent Editor of the Tally-Ho . . . drive and stamina . . . President of Delta Zeta . . . calm dignity personified.

JOAN WEBB

. . . a brilliant spark . . . active President of F. Club . . . determination with a good-natured smile.

MARY RUTH SUMMERS

. . . outspoken U.G.A. Prexy . . . inexhaustible supple of energy . . . worldly knowledge of student activity.

DELIVER IMMEDIATELY

SPECIAL HANDLING

INSURED

organizations

PHI BETA KAPPA

OLDEST NATIONAL HONOR SOCIETY FOR LIBERAL ARTS

OFFICERS

President ..... Ramona C. Beard
Vice President ..... Lyman Toulmin
Secretary ..... Daisy Parker
Treasurer ..... Dwight B. Goodner
Historian ..... J. Russell Reaver

"Love of wisdom the helmsman of life"—this Greek motto from whence Phi Beta Kappa derived its name, symbolizes the distinguishing principles of its society: Friendship, Morality, Learning. This organization, the oldest national honor society in the United States, was organized in 1776 by students of the College of William and Mary at Williamsburg, Virginia. It was the first of all "Greek-letter" secret societies; its meetings were devoted to literary exercises and debates; its founders later distinguished themselves in public life in the young Republic. Membership, normally restricted to the liberal arts, is considered generally to be the highest academic honor. Alpha chapter of Florida was installed at Florida State College for Women in March, 1935, with eighteen charter members, more than half of whom are still on the faculty here at Florida State University. It is customary to hold a meeting of the chapter each year on Founders Day, December fifth, and to mark the initiation of new members with a banquet and address at the spring meeting.

CHARTER MEMBERS

Myrtle Dolbee
Olivia Nelson Dorman
Viola Graham
Marion Jewell Hay
Dorothy L. Hoffman
Marian D. Irish
Harold F. Richards
William H. Rogers
Arthur R. Seymour
Venila Lovina Shores
Elmer R. Smith
Anna May Tracy

RESIDENT AND AFFILIATE MEMBERS

Mary B. Alfriend
Clark Allen
Warren D. Allen
Mary Edna Anders
William Barrows
Ramona Beard
Walter Blackstock
Lois H. Boggs
Irene Boliek
Ruth Breen
Reno W. Bupp
Mary Jo Burr
Grace E. Cairns
Doak S. Campbell
Margaret V. Campbell
Francis Cartier
Robert Clapp
Patricia Crum
Mary Davis
Graydon DeLand
Ezda Deviney
Dorothy Dodd
William G. Dodd
Wilson K. Doyle
Paul Edmonston
James Watson Ellis
Earl Frieden
Paul Fuller
Barbara Goleman
Dwight Goodner
Ernest Grunewald
Herman Gunter, Sr.
Werner Herz
Katherine Hoffman
Dorothy Myers Hood
Harold Humm
Guy W. Johnson
Winthrop Kellogg
Lewis Martin Killian
William C. Kirk
Henry Kmen
Sharon Lane
Olga Larson
Albert Leduc
John E. Leffler
Ernest H. Lund
Alice Mauck
Ralph McWilliams
M. Avramy Melvin
Wayne C. Minnick
Martha Malone Nez
Meyer Nimkoff
Lynn Orr
Woodrow Page
Daisy Parker
Mary R. Parmenter
Malcolm Parsons
Lester Phillips
Edith Grace Potter
Eugene Price
J. Russell Reaver
J. Paul Reynolds
Mayce Seymour
Leon Sherman
Robert Short
Nancy Warren Smith
Sara Srygley
Lynette Thompson
Agatha Thursby
Lyman Toulmin
Willis W. Tyrrell
Hubert Waldby
John Michael Walsh
Francis R. Walton
William Watson
Ruric Wheeler
Miriam Wilson

MEMBERS-IN-COURSE, ELECTED 1952

Clara Camellas Bartlett

MEMBERS-IN-COURSE, ELECTED 1953

Arlene Amend
Patricia Angel
Elizabeth Ann Barber
Nathan S. Blount
Trave L. Brown
William Guy Davis
Nancy Lee Day
Bruce Galphin
Frances Clark Hagan
Katherine D. Harding
Emily Ingram
Henry Redd

ALUMNI MEMBER, ELECTED 1953

Carrie Ethelyn Chapman

PHI KAPPA PHI

NATIONAL SCHOLASTIC HONORARY

OFFICERS

President ..... Charles S. Davis
Vice President ..... Ralph Witherspoon
Secretary ..... Betty A. Williams
Treasurer ..... Hortense Glenn

Phi Kappa Phi was founded as an honor society for honor students from all departments of American universities and colleges and is dedicated to the Unity and Democracy of Education. To promote scholarship and character in the thought of college students, to further the significant purposes for which institutions of higher learning have been founded, and to stimulate mental achievement by recognition through election to membership are its main purposes. In the spring of this year initiation of new members and a banquet was held on May 19. A special project of Phi Kappa Phi was to send letters of congratulations to all freshmen on the Dean's list to encourage scholarship.

MEMBERS

Doak S. Campbell
Margaret V. Campbell
Milton Carothers
Martha Chapman
Charles S. Davis
Juanita de Vette
Robert O. de Vette
W. P. Dillingham
Ruth D. Ferguson
Rita Garris
Azzura B. Glenn
Sarah Hammond
Dorothy Hoffman
Henry Kmen
Audrey Kmen
Kenneth Miller
Katherine Montgomery
Daisy Parker
Jo Nell Proctor
Gregg Pfeifer
Betty Ann Pierce
Carolyn Rhea
Margaret Sandels
A. R. Seymour
Dora Skipper
Walter D. Smith
Hugh Stickler
Florence Tryon
Marion C. Thompson
Ralph Witherspoon
Thomas Wright
Betty Williams

OFFICERS

President	Henry J. Redd, Jr.
Vice President	Gould C. Garcia
Secretary	Patricia S. Crum
Treasurer	Hiram A. Stephens, Jr.
Faculty Adviser	Dr. J. Paul Reynolds

FIRST ROW (left to right): Crum, P.; Reynolds, P.; Edgar, W. SECOND ROW: Redd, H.; Stevens, H.; Garcia, G.

ALPHA EPSILON DELTA

PRE-MEDICAL HONOR SOCIETY

To encourage excellence in pre-medical scholarship; to stimulate an appreciation of the importance of pre-medical education in the study of medicine; to promote cooperation and contracts between medical and pre-medical students and educators in developing an adequate program of pre-medical education; to bind together similarly interested students. These are the purposes of Alpha Epsilon Delta.

Projects for the year include the preparation of a bulletin to be used in counseling high school students who think they might be interested in the study of medicine; the maintaining of a small library containing the latest catalogs of all medical schools and to make such material readily available to all who are interested in medicine; and the promotion of closer contact with the FSU infirmary staff of physicians. Special guest speakers and regularly planned programs are the aim of Alpha Epsilon Delta to bring pre-medical students at this university closer together.

ALPHA KAPPA DELTA

SOCIOLOGY HONORARY

The chapter of Alpha Kappa Delta, National Honorary Sociology Fraternity, was established at Florida State University in 1948—the first of its kind to be started in the State of Florida. This fraternity is dedicated to high academic standards in the field of sociology. Students, in order to be admitted to membership, must have attained an average of "B" or higher in all their college courses as well as those in sociology. The organization promotes student interest in sociology and in social research.

OFFICERS

President	Earle J. Gerson
Vice President	Paul B. Wever, Jr.
Secretary	Vonceil Todd
Treasurer	Donald Gray
Faculty Adviser	Dr. Francis Allen

FIRST ROW (left to right): Gerson, E.; Day N.; Nimkoff, M. F.; Gray, J.; Allen, F. R.

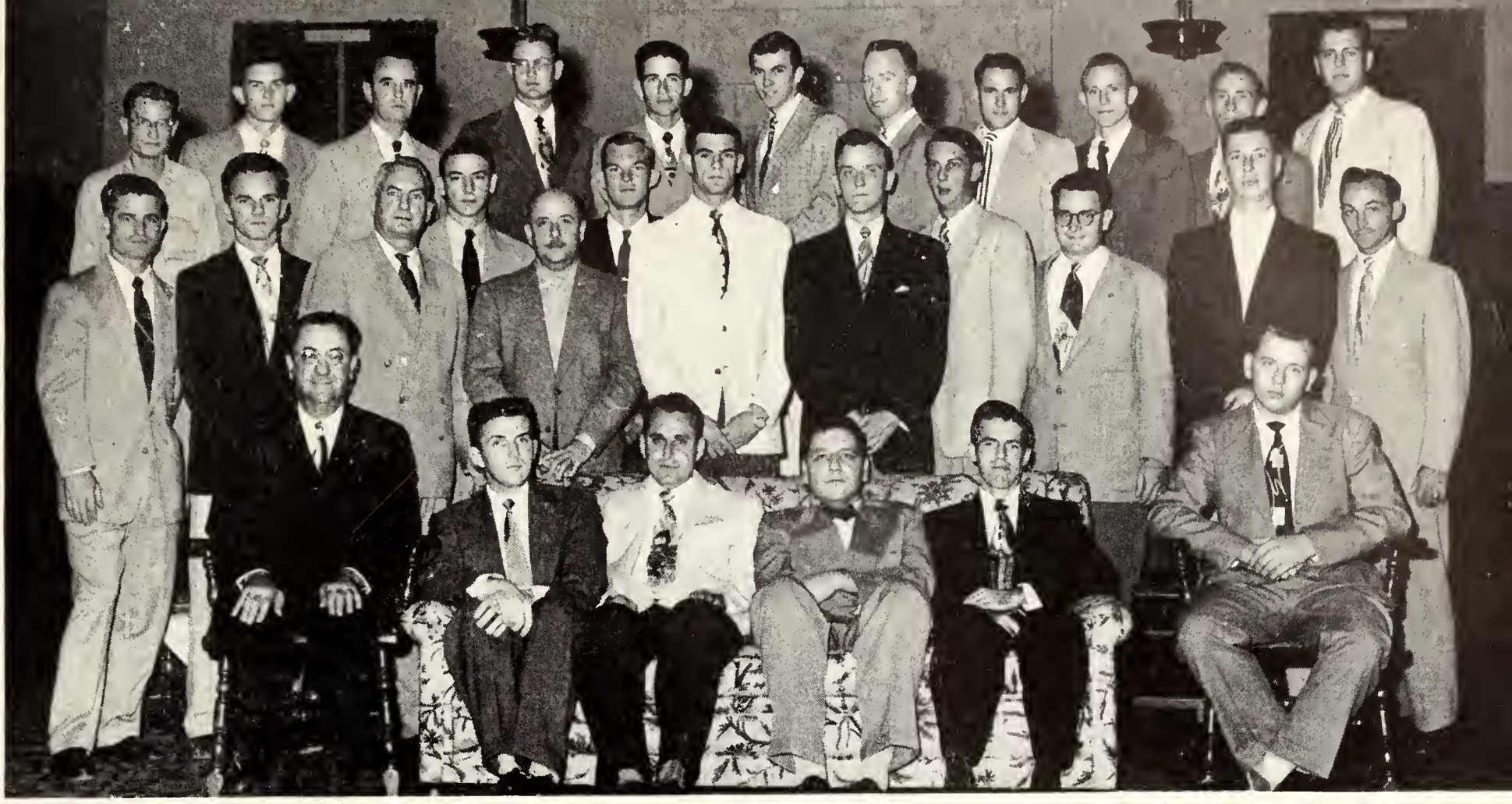

FIRST ROW (left to right): Dr. Harter; Kerr, F.; McDonald, W.; Eaton, W.; Pate, J.; Faircloth, G. SECOND ROW: Morred, W.; Silcox, J.; Vogt, H.; Shaver, K.; Bailey, S.; McKenzie, R.; Smvieth, F.; Nelson, R.; Gardner, R.; Taylor, H. THIRD ROW: Tippins, L.; Cowart, B. FOURTH ROW: Moore, W.; Ponder, P.; Gainey, J.; Lewis, J.; Dolan, W.; Velzy, R.; Forbes, R.; Horne, R.; Brinkman, F.; Hutto, D.; Atkinson, N.

ALPHA KAPPA PSI

BUSINESS AND PROFESSIONAL

OFFICERS

President	Raymond E. Nelson
Vice President	Doyle Hutto
Secretary	Gerald Faircloth
Treasurer	James N. Gainey
Master of Rituals	Edward Stripling
Deputy Councilor	Mr. Kenneth Shaver

The aims of Alpha Kappa Psi are "to further the individual welfare of its members; to foster scientific research in the fields of commerce, accounts, and finance; to educate the public to appreciate and demand higher ideals therein; and to promote and advance in institutions of college rank, courses leading to degrees in business administration."

For social functions Alpha Kappa Psi at Florida State holds a banquet meeting each month; with members bringing their wives or dates. In the past there has been the annual formal dance, but tentative plans for this year include a special banquet with a dance or some party such as a beach trip or outing. Alpha Kappa Psi has many projects such as their service-to-the-school projects with a very prominent speaker. Last semester a very successful job-getting-seminar was planned with representatives from many local and nationally known businesses present. Also each year many fields trips to places such as large insurance companies, industries are planned. Each year all chapters in the nation are rated by efficiency points, (100,000) maximum. The local chapter placed fourth in 78 chapters throughout the nation with 93,000 points. When the first rating was published this year Alpha Kappa Psi was first in the nation.

FIRST ROW: Gainey, J.; Nelson, E.; Hutto, D. SECOND ROW: Stripling, E.; Faircloth, G.

OFFICERS

President	Helen Hamrick
Vice President	Hilda Wagner
Secretary	Sally Reed
Treasurer	Phoebe Jackson
Faculty Advisor	Olivia Dorman

MEMBERS

Madalyn Cox, Betty Lou Dilmore, Joan Dozier, Helen Hamrick, Joyce Hicks, Phoebe Jackson, Sally Reed, Sandra Phoebe Jackson, Sally Reed, Sandra Shuman, Lou Rene Voges, Hilda Wagner, Dorothy Womble, Folernce Brown, Anita Brunson, Joan Bryan, Harriet Davis, Marcia Douglas, Mary Catherine Freeman, Derryl Grace, Nancy Lee Hume, Sandra Lee, Margaret Malloy, Margaret Neller, Betty Jean Nichols, Harriet Ramsey, Corrie Simmons, Ellen Snow, Ann Stokes, Jeanene Stokes, Sara Tornay, Margaret Ann Young.

FIRST ROW: Dozier, J.; Wagner, H.; Hamrick, H.; Jackson, P.; Cox, M. SECOND ROW: Diemore, B. L.; Shuman, S.; Hicks, J.; Womble, D.

ALPHA LAMBDA DELTA

FRESHMAN WOMEN'S SCHOLASTIC HONORARY

A national organization founded to encourage scholastic achievement among women students in all undergraduate schools and colleges of the university, Alpha Lambda Delta arrived on campus October 24, 1941. The purpose is to stimulate interest in scholarship and promote leadership among women students.

A banquet was given in the spring honoring those who had just been initiated. Projects included the selling of poppies for Veterans of Foreign Wars. The senior member who has maintained the highest average throughout college is annually awarded a plaque. Tapping and initiation ceremonies are held in the spring on the basis of the first semester's work and in the fall on the basis of the entire freshman year; an over-all average of 2.5 is required.

BLAZONS

ADVERTISING CLUB

The Blazon's Club is a student advertising club which was formed with the idea of establishing the two professional advertising fraternities on the F. S. U. campus, Gamma Alpha Chi for women, and Alpha Delta Sigma for men. On May 3rd, less than a year after the Blazon's club was formed, a local chapter of Gamma Alpha Chi was installed by the national organization's president, Mrs. R. Dean Johnson.

Alpha Delta Sigma, the men's advertising professional has been petitioned, and the national organization has assured us that a chapter will be installed before June. At this writing no specific date has been set for installation.

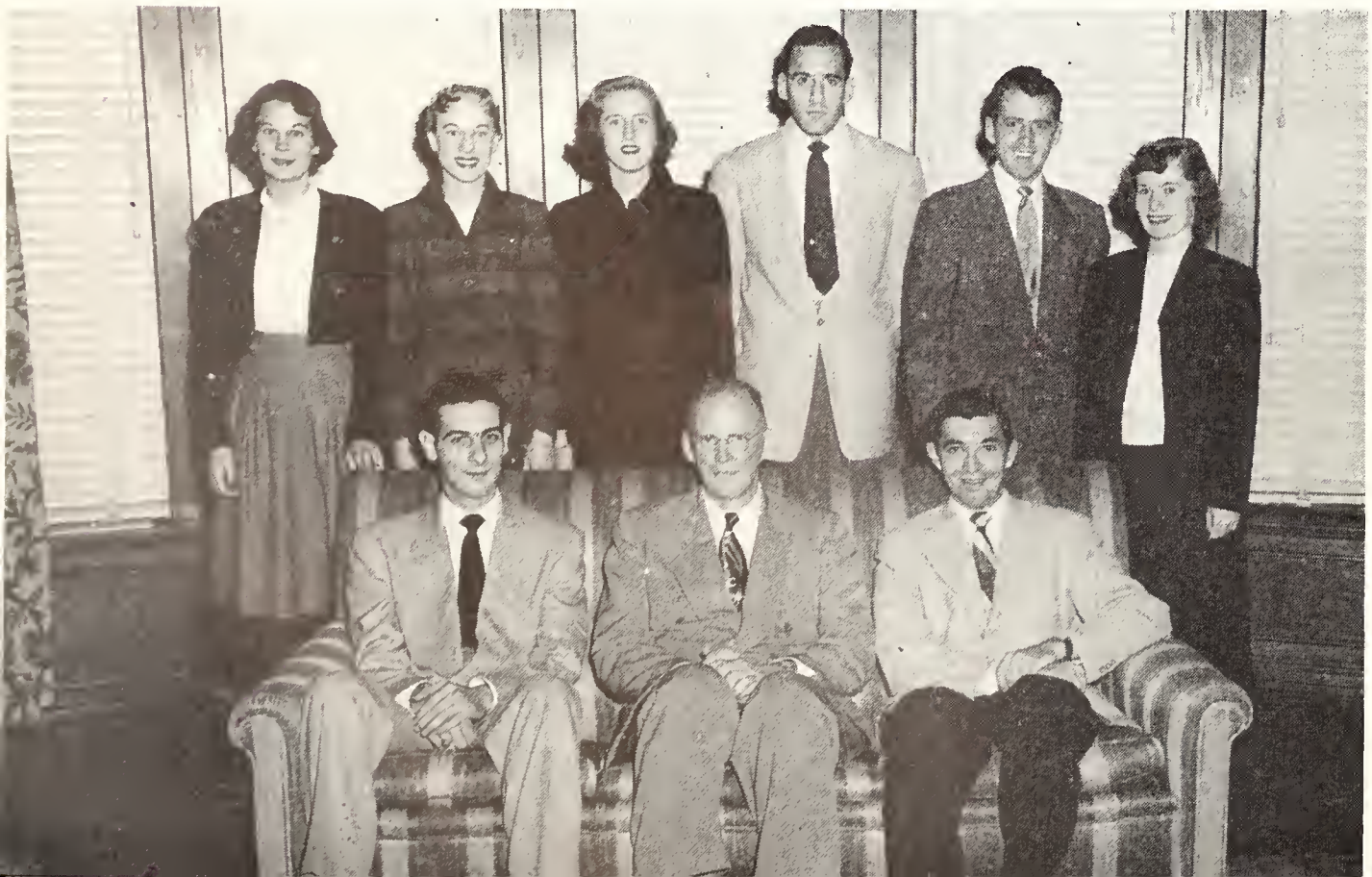

OFFICERS

President	Louis Calderoni
Vice President	Michael Barlow
Secretary	Kenneth Clanton
Secretary	Virginia Lundy
Treasurer	Steven Zatyko
Faculty Adviser	Dr. Royal H. Ray

FIRST ROW (left to right): Calderoni, L.; Ray, R., Barlow, M. SECOND ROW: Parrott, J.; Birge, G.; Comer, P.; Pieree, A.; Zatyke, S.; Hopper, N.

FIRST ROW (left to right): Pickett, R.; Bookmyer, D.; Drake, B.; Hennessey, B.; Costin, A.; Booth, C.; Kalenich, S.; Balwin, W. SECOND ROW: Major Campbell; Teel, B.; Willis, B.; Dolan, J.; Hanks, R.; Bachmann, J.; Patronis, J.; Cox, F.; Quinn, J. THIRD ROW: Ball, J.; Weaver, H.; Stevens, H.; O'Connell, B.; Brown, B.; Tyrrell, G.; Jones, R.; Summers, J.; Malloy, N.; Groot, B.; King, B.; Yadon, J. FOURTH ROW: Craft, A.; MacNeil, D.; Leynes, B.; McMullen, F.; Brady, J.; Gray, E.; Barnes, J.; Rumble, S.; Petry, B.; Skelton, B.

ARNOLD AIR SOCIETY

HONORARY MILITARY FRATERNITY

OFFICERS

President	Billy Teel
Vice President	Bob Willis
Secretary	Ralph Hanks
Treasurer	Jimmy Patronis
Public Inofrmation Officer	J. B. Bachman
Operations Officer	Warren Dolan

Flying high on the wings of success, the Arnold Air Society, an honorary military fraternity, has gone a long way since its inauguration in 1950. The purpose of this organization is to further the mission, tradition, and concept of the United States Air Force as a means of national defense, to promote American citizenship, and to create a close and more efficient relationship among the Air Reserve Officers' Training Corps Cadets. Members are composed of ROTC cadets who have displayed exceptional abilities in military leadership and scholastic achievements. Their Military Ball is an outstanding social event of the year. This year Carolyn Calhoun was crowned military ball queen at the dance.

DELTA SIGMA PI

BETA GAMMA COMMERCE HONORARY

OFFICERS

President ..... James Smith

Faculty Advisor ..... Mr. Royal Mattice

Delta Sigma Pi was founded on this campus in 1907 and serves to bridge the gap between business education and business practice. Its purpose is to foster the study of business in the universities; to encourage scholarship and the association of students for their mutual advancement by research and practice; to promote closer affiliation between the commercial world and the students of commerce, to further a higher standard of commercial ethics.

Delta Sigma Pi endeavors to carry out its aims and objectives through business meetings and professional programs. Two business meetings are held each month, and one professional meeting at which time some well-known businessman gives a talk on subjects related to the field of endeavor. Delta Sigma Pi is the sponsor of the "Business Machines Show."

ETA SIGMA PHI

CLASSICS HONORARY

OFFICERS

President ..... Edward F. Olechovsky

Secretary ..... Frances Clark

Treasurer ..... Edith Potter

Faculty Advisor ..... Miss Edith W. West

Eta Sigma Phi is a national classical honorary whose purpose is to foster interest in classical study and to promote friendship among students interested in classics. Membership is based on invitation only, and then only when the grades of the person considered for admission are equivalent to the by-laws of the local constitution of the organization. One meeting a month is regularly scheduled. This organization sponsors a series of lectures each year about classical subjects. Regular meetings of a social nature are in the form of lectures sponsored by the Eta Sigma Phi.

MEMBERS:

Frances Clark Edward F. Olechovsky Edith Potter

FIRST ROW: Arlene Amend, Jan Arbogast, Ellen Avis, Barbara Brewton, Frankie Brownlee, Fran Cawthon, Frances Clark, Peggy Dame, Nancy Day. SECOND ROW: Dot Douglas, Betty Garrett, Carolyn Gola, Eleanor Green, Boots Haynie, Babs Henry, Liz Hill, Betty Holland, Beverly Lacayo. THIRD ROW: Jane Merlin, Peggy Moore, Marcia Morris, Betty Ann Pierce, Jo Nell Proctor, Pat Renick, Elizabeth Rose, Sue Saxon, Jane Shepard. FOURTH ROW: Judy Simkins, Katherine Skogstad, Mary Helen Speed, Anice Spencer, Terry Stein, June Tate, Barbara Thomas, Claudia Thomas, Joan Webb, Jean Wetherell.

GARNET KEY

WOMEN'S LEADERSHIP HONORARY

OFFICERS

President	Jo Nell Proctor
Vice President	Elizabeth Rose
Corresponding Secretary	Eleanor Green
Recording Secretary	Barbara Thomas
Treasurer	Sue Saxon

The purpose of Garnet Key, women's leadership honorary, is to recognize women students for their contribution of leadership, service, and spirit to the University, and to promote those activities which foster the progress and spirit of the University. Projects of service during the year include the selling of cokes at the Sandspur performances, raising money to aid Campus Chest, and co-sponsoring with Gold Key, the annual FSU Homecoming Banquet.

Garnet Key members are selected from second semester sophomores, juniors and seniors; tapping occurs twice a year. Grade requirements are an over-all 1.3 average.

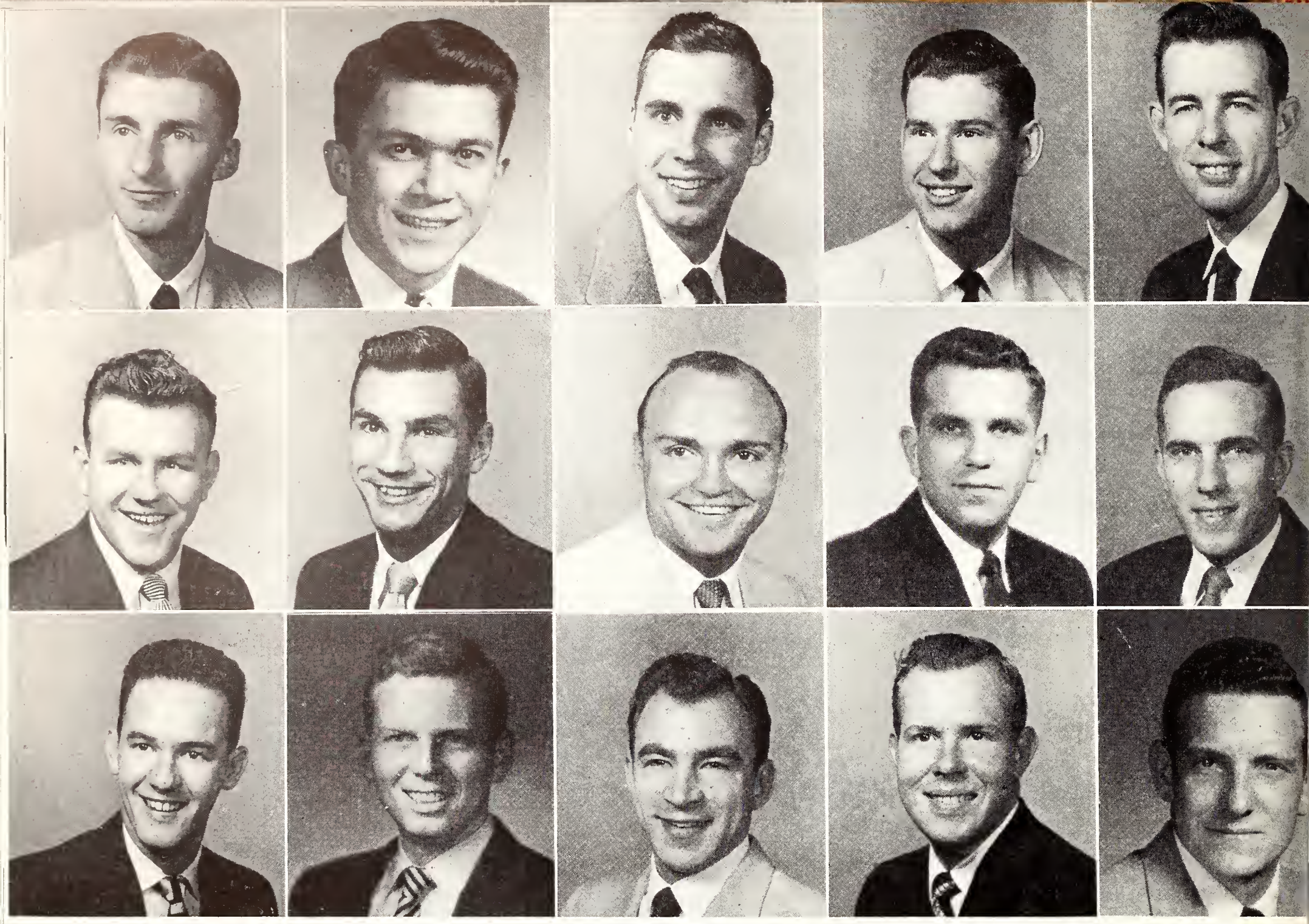

DAN BODA
TOM EDWARDS
BOB RYALS

TOMMY BOWEN
BILL HESS
BILL SKIPPER

MILTON CAROTHERS
MAC HUEY
PAUL SORAPARU

BOB DUCKER
JAMES LANDRY
TED STEINMEYER

BILL DUNN
JOHN QUINN
DON WATERS

GOLD KEY

MEN'S LEADERSHIP AND SERVICE HONORARY

OFFICERS

President ..... Ted Steinmeyer
Vice President ..... Bill Skipper
Secretary ..... Bill Hess
Treasurer ..... Jim Evans
Faculty Advisor ..... Dr. Claude Flory

Gold Key, men's leadership and service honorary, has the following functions: to honor those who have exemplified the ideals of service, leadership, and high scholastic standards; to organize as a unit for further service to the University; to stimulate continued leadership among its members; and foster service as a worth while goal for all students.

The organization taps for new members twice each year. The qualifications for membership consist of leadership, scholarship, and service to the University. Each tap must complete a project of his own before he can be initiated as a member.

OFFICERS

President ..... Harriette McCarter
Vice President ..... Edgar Beaty
Secretary ..... Ellen Avis, Anne Monroe
Treasurer ..... Dr. Harris Dean
Counsellor ..... Dr. Ernest Cason

FIRST ROW: Tallman, W.; Tallman, M.; Cason, E.; Witherspoon, R.; Tully, G.; Ryerson, P.; Lindsey, A. SECOND ROW: Hammond, S.; Dickinson, N.; Beatty, E.; Monroe, A.; McCarter, H.; Dr. Harris Dean; Hay, M.; Thorpe, J. A. THIRD ROW: Stephens, N.; Meador, C.; Elder, M. A.; Wester, B.; Thomson, P. L.; Smith, M.; Hannahs, S. L.; Ference, A.; Allen, F.; Tilley, W.; Black, M.; Swearington, M.; Russell, P. FOURTH ROW: Fox, G.; Strard, S.; Bridges, D.; Feier, B.; Proctor, J.; Fleek, J.; Bridges, M.; Tally, J.; Smith, D. J.; Shampine, R.; Batty, G.; Wright, B.

KAPPA DELTA PI

EDUCATION SCHOLASTIC HONORARY

Alpha Delta Chapter of Kappa Delta Pi was installed on the campus January 12, 1925. It strives to encourage its members to a higher degree of consecration to social service and stands for the professional training of teachers. Activities of this year have included honoring the intern teachers, cooperation with other student groups (A.C.E. and F.T.A.), administration of the Schwalmeyer Loan Fund, and establishment of the School of Education Memorial Foundation Fund honoring deceased members of the faculty of the School of Education.

LES JONGLEURS

DRAMATICS HONORARY

The purpose of this organization is first, to insure continuity to an organized creative student activity; second, to stimulate interest in providing more and better productions as consistant with a sound philosophy of educational theatre; and third, to study the theatre and its arts.

OFFICERS

President ..... Lee K. Hildman
Vice President ..... Sarah Margret Davis
Secretary-Treasurer ..... Leah La Plante
Corresponding Secretary .. Carolyn Briles

FIRST ROW: Dr. Orr; La Plante, L.; Davis, S. M.; Hildman, L.; Briles, C.; Russell, D. SECOND ROW: Hollander, B.; Brown, B. K.; Gardner, J.; Ray, B. A.; Haynes, V.; Dickinson, N.

LOS PICAROS

HONORARY SPANISH FRATERNITY

OFFICERS

President	Carroll English
Vice President	Joan Dewey
Secretary	Elvira Alvares, Amalia Paniello
Treasurer	Betty Zoll
Sponsor	Dr. Herberto Lacayo

Los Picaros de Lope de Vega was established on this campus in 1947 and has gone a long way in furthering and fostering Spanish ideals and culture through the medium of Spanish movies, assisting with the Spanish Weekend, and radio programs. Membership is open to students who are familiar with the Spanish language, and who can pass the written and oral examination given each semester.

FIRST ROW: Albert, D.; Zoll, B.; Paviello, A.; English, C.; Alvarez, E.; de Lauany, R. SECOND ROW: Jackmalthall, J.; Pearl, B. A.; Ingram, E.; Perez, D.; White, H.; Govin, E.; Lawer, H.; Vanouse, J.; Quicksall, E.; Dewey, J.; Jordan, P.; Diamond, J. THIRD ROW: Potter, E.; Mandese, V.; Traeger, C.; Johnson, V.; Bryan, J.; Alvarado, O.; Woods, L.; Cox, I.; Parker, J.; Taylor, I.; Dee, M. L.; Hume, N.; Core, M.

MORTAR BOARD

SENIOR WOMEN'S LEADERSHIP HONORARY

OFFICERS

President ..... Ellen Avis
Vice President ..... Katherine Skogstad
Secretary ..... Anice Spenser
Treasurer ..... Elizabeth Rose
Sponsor ..... Miss Ruth Pyche

Mortar Board's purpose is to recognize Junior women who have shown outstanding qualities of leadership, service, spirit and scholastic achievement while at Florida State University and to provide for the cooperation between societies, to promote college loyalty, to advance the spirit of service and fellowship among university women, to maintain a high standard of scholarship, to recognize and encourage leadership, and to stimulate and develop a finer type of college woman.

The local Torchbearer chapter arrived on campus in 1926 and is one of eighty-five national honorary chapters in the United States. The qualifications for membership are service, scholarship, and leadership. Honorary membership in this organization may be conferred only upon a woman who has been actively connected for three years with a college or university. National Council alone grants such memberships.

Here on our campus Mortar Board is well known for its Sophomore Scholarship Trophy, the Freshman Scholarship Plaque, their Leadership Training Conference and the Junior Counselor Workshop and also its many other beneficial activities.

MEMBERS: Arlene Amend, Ellen Avis, Frances Clark, Sara Margaret Davis, Barbara L. Henry, Peggy Moore, Mary Nell Morrison, Jo Nell Proctor, Elizabeth Rose, Sue Saxon, Katherine Skogstad, Mary Helen Speed, Anice Spenser, Terry Stein, June Tate, Barbara Thomas.

First Row:

Arlene Amend
Frances Clark
Barbara L. Henry
Peggy Moore

Second Row:

Jo Nell Proctor
Elizabeth Rose
Sue Saxon
Katherine Skogstad

Third Row:

Mary Helen Speed
Anice Spenser
Terry Stein
June Tate
Barbara Thomas

FIRST ROW: Tait, W. J.; Tyrrell, W.; Bradley, D.; Boda, D. SECOND ROW: Killian, L. M.; Ducker, B.; Dean Otis McBride; Ball, J.; Ryals, B.; Huey, M. THIRD ROW: Davis, C. S.; Dr. Sam Neel; Plant, J. M.; Steinmeyer, T.; Dynes, W.; Reynolds, J. P.

OMICRON DELTA KAPPA

NATIONAL LEADERSHIP HONORARY FOR MEN

OFFICERS

President	Willis Tyrrell
Vice President	Dick Bradley
Secretary	Dr. William Tait
Treasurer	Dan Boda

Omicron Delta Kappa, national leadership honor society for men, was formulated with the idea that all-round leadership in college should be recognized, that representative men in all phases of college life should cooperate in worthwhile endeavor, and that outstanding students and faculty members should meet on a basis of mutual interest, understanding, and helpfulness.

The Florida State Circle, one of the seventy-seven circles in the national organization, gained national recognition this year by receiving an honorable mention in competition for the General Council Award.

The Florida State Circle's projects for the past year include continuing and participating in the F.S.U. blood bank, the annual ODK-Mortar Board Leadership Training Conference, the F.S.U. speakers bureau, the political rallies. The organization also stimulated work and interest toward (1) the establishment of a Freshman Leadership Organization at F.S.U., and (2) the reorganization of the F.S.U. Cheerleaders to include men. ODK members as individuals served in various capacities throughout the year which have contributed much to the University.

OMICRON NU

HOME ECONOMICS HONORARY

OFFICERS

President ..... Mary Helen Speed
Secretary ..... Edna Page
Treasurer ..... Joan Jewett
Sponsor ..... Mrs. Hortense Glenn

Omicron Nu, established in 1922 on this campus, was the first chapter in any southern state. The purpose of Omicron Nu is to recognize superior scholarship and to promote leadership and research in the field of Home Economics.

Each fall Omicron Nu presents a scholarship cup to a sophomore majoring in Home Economics who maintained the highest average as a freshman.

MEMBERS

Shirley Allen
Mary Louise Archibald
Margaret Barnett
Elise Duval
Joan Jewett
Edna Page
Mary Helen Speed
Dr. Margaret Sandels
Dr. Helen Cate
Mrs. Joan Coleman
Dr. Ruth Connor
Miss Alice Cromartie
Mrs. Ruth Ferguson
Miss Rita Garris
Mrs. Hortense Glenn
Miss Mary Lee Marshall
Mrs. Kathryn Powell
Miss Helen Richey
Miss Genevieve Scheier
Dr. Hazel Stevens

PHI ALPHA THETA

HISTORY SCHOLASTIC HONORARY

OFFICERS

President ..... Betty Mosley
Secretary-Treasurer ..... Mary Audrey Whitehurst

The purpose of Phi Alpha Theta is to encourage the study of history to gain a better insight into the present and the future. Phi Alpha Theta recognizes high scholastic attainment in the field of history. To become a member a student must have a 2.5 average in all History subjects as well as a 2.0 average in all of his other subjects.

MEMBERS

Anne Barber
Katherine Harding
Betty Mosley
Jerry Patterson
Mary Audrey Whitehurst

PHI MU ALPHA

MEN'S MUSIC HONORARY FRATERNITY

OFFICERS

President	Adrian Ketcham
Vice President	David Lowe
Secretary	Ernest Jones, Sam Frank
Treasurer	Bill Dalrymple
Faculty Advisor	Robert L. Briggs

Phi Mu Alpha was installed on the F.S.U. campus in 1949. This national fraternity aims to further the cause of music in America, to promote the general welfare of students of music, to create the truest fraternal spirit among its members, and to encourage loyalty to the Alma Mater. Outstanding social events include the initiation banquets, the SAI-PMA Christmas Party and serenading. Projects for the year include ushering for musical events, sponsorship of the University Sing, and the American Music Program.

FIRST ROW: Boda, D.; Dalrymple, B.; Ketchum, A.; Jones, E.; Frank, S. SECOND ROW: Davis, J.; Carpenter, W.; Ragsdale, B.; Starbuck, F.; Lowe, D.; Crews, J.; Stanley, J. THIRD ROW: Forman, R.; Hasbrovck, C.; Wached, B.; Fish, L.; Carwithen, C.; Leslie, B.; Head, B.

OFFICERS

President ..... Robert O. de Vette
Vice President ..... Edith Potter
Secretary-Treasurer ... Jerry D. Patterson
Sponsor ..... Dr. Albert L. Leduc

FIRST ROW: Givens, A. B.; de Vetts, R.; Potter, E.; Baker, M.; Patterson, J.; Dr. Campbell. SECOND ROW: Judy, M.; Monnett, Y.; Obrecht, D.; Dr. Leduc; Dr. Deland; Miss Ackerman; Miss Atwood, Dr. Michs.

PI DELTA PHI

FRENCH HONORARY

Pi Delta Phi aims to spread French civilization, literature, and language and to honor students who have distinguished themselves in French studies. The society provides a nucleus for social and cultural activities among the French students at the university.

PI KAPPA LAMBDA

NATIONAL MUSIC HONORARY

OFFICERS

President ..... Ramona C. Beard
Vice President ..... Zadie L. Phipps
Secretary ..... Herman Gunter, Jr.
Treasurer ..... Carlisle Floyd

Phi Chapter of Pi Kappa Lambda is a national music honorary organization which was founded on our Florida State University campus in 1943. The club's purpose is the furtherance of musical education; and also the encouragement of eminent achievement in performance, original composition and musical leadership.

FIRST ROW: Koch, E.; Brimm, B. J.; Pierce, B. A.; Gunter, H.; Beard, R.; Kuersteiner, K.; Phipps, Z.; Floyd, D.; Robertson, E.; Winslow, M.; Schoor, L. SECOND ROW: Ward, A.; Hartmeyer, H.; Mathis, W.; Wilson, H.; Carroll, C.; Cooper, J.; Wright, T.; James, W.; Dohnanyi, E.; Allen, W.; Zachara, E.; Barnes, M. S.; Rodenburg, R. THIRD ROW: Nehez, J.; Cramer, W.; Forman, R.; White, J.; Gunn, J.; Boda, D.; Sedore, R.; Boda, J.; Briggs, R.; Smith, J. D.; Holmberg, H.; Housewright, W.

OFFICERS

President — Betty Carlile
Vice President — Bette Kabeary
Recording Secretary and Treasurer — Phyllis Bayly
Corresponding Secretary — Jo Stewart

FIRST ROW: Kabeary, B. L.; Carlile, B.; Miss Crawley; Bailey, P. SECOND ROW: Richard, L.; Gilbert, G. P.; Henderson, C.; Laux, D.; Dr. Murphy; Stewart, M.; Zoll, B.; Stewart, J.

PI OMEGA PI

BUSINESS HONORARY

Pi Omega Pi is the National Business Honorary at Florida State University. In addition to its regular meetings, the group has three main projects which it stages during the school year. These projects are the annual Homecoming initiation luncheon, remedial typing and shorthand laboratories and full cooperation with F.B.L.A.'s state convention and the annual reception of the School of Business. Members of Pi Omega Pi are tapped at the beginning of each semester.

SIGMA DELTA PI

SPANISH SCHOLASTIC HONORARY

The purpose of the national organization Sigma Delta Pi is to "forment a wider knowledge of, and a greater interest and love for the Spanish contributions to modern culture; and to provide a nucleus for Spanish language student activities; and to foster friendly relations among the Hispanic nations." Those students who have attained a 2.0 overall average and a 2.5 average in Spanish are eligible for membership. Each semester Sigma Delta Pi honors all outstanding students of Spanish at a reception. At this time the fraternity presents a program of Spanish plays and music in order to give the student a better idea of the Latin culture.

OFFICERS

President — James Chatham
Vice President — Ann Barber
Treasurer — Lynn Dawson
Faculty Advisor — Dr. Dorothy Hoffman

FIRST ROW: Givens, A. B.; Dr. Aviles; Dr. Lacayo; Dr. Hoffman; Dr. Deland; Greenleaf, H. SECOND ROW: Ingram, E.; Diamond, J.; Dawson, L.; Barber, A.; Chatham, J.; Reitsma, J.; Appleby, E.; Obrecht, D.; Clark, J.; Potter, E.

SIGMA ALPHA IOTA

WOMEN'S PROFESSIONAL MUSIC FRATERNITY

OFFICERS

President . . . . . Jean Anderson
Vice President . . . . . Bette Jo Armstrong
Secretary: . . . . . Connie Davis, Lelagene Wilson
Treasurer . . . . . Mary Ann Bohlayer
Faculty Advisor . . . . . Mrs. Ramona C. Beard

The Beta Alpha chapter of Sigma Alpha Iota was founded on this campus in 1927. Membership is open to all women students who have completed twelve semester hours in music and have maintained a 2.0 average in their music courses and a 1.5 overall average, with the unanimous approval of the active members. Projects of Sigma Alpha Iota have included the sponsorship of the Light Opera Guild and the annual Campus Sing as well as assisting with ushering at university music and cultural programs.

FIRST ROW: Aitchison, M.; Dorsey, A.; Bohleyer, D.; Wilson, L.; Anderson, J.; Armstrong, B. J.; Davis, C.; Tyler, D.; Thomas, J. SECOND ROW: Peacock, A.; McHale, I.; Brown, J.; Byl, D.; McCubbin, B.; Poe, J.; Lucas, S.; Summers, J.; Rawls, J.; Longbottom, L.; Phillips, H. THIRD ROW: Driver, D.; Mauk, A.; McSwain, L.; Pierce, B. A.; Schatzman, G.; Johanson, L.; Parkman, J.; Merlin, J.; White, B.; Mandese, V.; Humphries, S.; Zappolo, K.

OFFICERS

President ..... Barbara Brewton
Secretary ..... Barbara Goleman
Sponsors ..... Dr. Sarah Herndon
Dr. George Yost

FIRST ROW: Goleman, B.; Flory, C.; Brewton, B.; Rogers, H.; Yost, G.; Rogers, C. SECOND ROW: Loomis, R.; Nimkoff, P.; Halperen, M.; Bowen, N. E.; Helperen, V.; Doggett, J.; Paluka, F. THIRD ROW: Howell, B.; Smith, N.; Herndon, S., Blount, S.

SIGMA TAU DELTA

HONORARY FOR ENGLISH MAJORS

Sigma Tau Delta is a national honorary for English majors only. To become a member, it is necessary to have a 2.0 overall average and a 2.0 English average.

Members sometimes write poetry or short literary pieces for the national magazine "The Rectangle."

Sigma Tau Delta meetings are usually a combination of a business meeting, a lecture by either a member or an outside speaker on a subject pertaining to the ralm of English, and concluded with a social. The purpose of the club is for higher educational discussion and worthwhile promotions in the field of English. Anyone is invited to the meetings who is interested in hearing the speakers.

Members are usually tapped twice a year, but this fluctuates according to those who have the grade averages.

Dr. Claude Flory serves as faculty advisor for the group.

ZETA PHI ETA

SPEECH SCHOLASTIC HONORARY

The national professional speech arts fraternity for women, Zeta Phi Eta, was established on our Florida State University campus in 1937. This organization selects its members from all phases of speech work on the basis of scholarship and participation in extra-curricular activities in the field of speech. Zeta Pi Eta's purpose is to promote scholarship in speech and develop a professional attitude among speech majors in all areas. This group is always kept busy ushering for departmental productions and acting as hostesses at departmental functions.

OFFICERS

President ..... Sara Margaret Davis
Vice President ..... Nancy Erickson
Secretary ..... Katherine Skogstad
Treasurer ..... Arlene Amend
Faculty Advisor Miss Elizabeth Thomson

FIRST ROW: Amend, A.; Davis, S.; Skogstead, K. SECOND ROW: Battle, M. J.; La Plante, L.; Stein, T.; Erickson, N.

SOPHOMORE COUNCIL

SERVICE HONORARY FOR FRESHMAN WOMEN

OFFICERS

President ..... Iola Arnold
Vice President ..... Barbara Delgado
Secretary ..... Nancene Price
Treasurer ..... Nancy Fagen
Faculty Advisor ..... Miss Elizabeth Lynn

Familiar figures around the campus during Freshman week are those who wear the blue and white. These girls you see doing everything they can to help the freshmen are Sophomore Council members. They are never forgotten for their leadership and guidance during Freshman week and for their faithfulness in keeping the polls for the university elections.

Sophomore Council's purpose is to act as a service organization to the University in connection with the University Government Association. Numerous projects have been marked this year for the wearers of the white skirts and blue jackets.

Freshman women are tapped during the latter part of the year for this honor. They are selected on the basis of their leadership, scholarship, and of the service rendered to the student body during their freshman year.

MEMBERS

Iola Arnold
Lillian Avis
Wylene Barmore
Carol Brown
Cynthia Browne
Beverly Brown
Dot Browning
Betty Christ
Dot Cooke
Gwyn Cooper
Pat Cooper
Charis Coulter
Pat Cummins
Deidre Darnell
Connie Decker
Adrienne Delaney
Barbara Delgado
Mary Dinning
Joan Dozier
Jackie Dupont
Jo Fabian
Nancy Fagen
Martha Garrett
Joan Guard
Kay Haines
Helen Hamrick
Shirley Harper
Mary Harris
Ann Hays
Mary Evelyn Hill
Rose Howard
Sue Humphrys
Jo Ann Hutto
Phoebe Jackson
Gail Jackson
Dot Johnson
Carolyn Johnson
Elaine Lewis
Lynn Longbottom
Marion Meide
Joan Mikesell
Ruth Ann Miles
Selma Morgan
Betty Ann Munroe
Joan Paris
Ann Phillips
Nancene Price
Kathy Raburn
Madelyn Rieker
Barbara Rudin
Martha Scott
Jo Ann Setzer
Mary Grace Shoemaker
Sandra Shuman
Shirley Simpson
Eleanor Smith
Mary Ann Sperry
Shirley Traxler
Liz Vang
Lou Rene Voges
Dot Wells
Sarah Whithead
Ann Williams
Dorothy Womble
Anne Yates

FIRST ROW: Wells, Harris, Reicker, Smith, E., Smith, B., Humphrys, Price, Delgado, Arnold, Lewis, Carns, Hamrick, Rudin, Phillips, Garrett, Howard. SECOND ROW: Womble, Vang, Mikesell, Christ, Dozier, Yates, Coulter, Miles, Haines, Williams, Setzer, Decker, Dinning, Fagen, Avis, Hill, Scott, Browning, Barmore, Hedges, Jackson, Darnell, Browne. THIRD ROW: Cooke, Cooper, Tyler, Morgan, Hutto, Munroe, Traxler, Cummins, Brown, Guard, Paris, Simpson, Johnson, Whitehead, Sperry, Delaney, Shoemaker, Du Pont, Meide, Johnson, D.

MEN'S SOPHOMORE COUNCIL

SERVICE HONORARY FOR FRESHMAN MEN

OFFICERS

President	Donnie Hollis
Vice President	David Dreis
Secretary	Wayne Terry
Treasurer	William C. Stanick

The purpose of this organization is to serve the University and the University student body in such a way as to earn the respect due an agency of the University Government Association.

FIRST ROW: Herold, F.; Dreis, D.; Coble, W.; McCauley, J. SECOND ROW: Van Hise, D.; Harris, R.; Knucky, N.; Harris, J.; Stancik, B.; Kennedy, D.; Lawler, G.; Howard, J. THIRD ROW: Donnely, D.; Shuler, A.; Hollis, D.; Johnson, S.; Collisn, D.; Terry, W.

FIRST ROW: Dreis, D.; Terry, W.; Sharpless, O.; Adams, J.; White, C.; Adams, A.; Nasrallah, R. SECOND ROW: Pearce, J.; Mills, C.; Quattlebaum, H.; McIntosh, B.; Lawler, G.; Williams, P.

ALPHA PHI OMEGA

SERVICE AND LEADERSHIP FRATERNITY

Alpha Phi Omega honorary fraternity stands for service, leadership, and friendship. The Alpha chapter got its start in Pennsylvania in 1925, and has increased now to 247 chapters throughout the nation. Iota Rho chapter, at FSU, was established in 1950.

The primary purpose of the fraternity is to render service to the student body and faculty, youth and community, members of the fraternity, and the nation as participating citizens.

Alpha Phi Omega members are constantly in evidence on the F.S.U. campus. Probably their most noted activity is the operation of the book exchange each fall and spring. Students buying and selling books are greatly aided by this exchange. Wearing blue and yellow APO armbands, they can be seen helping with visiting high school students on Career Days, helping in blood drives, Campus Chest programs, and student elections.

Newest service of the fraternity is the program set up this year for students in the infirmary. Each night a member of the chapter goes to the boy's floor to run errands for the confined. This member also notifies the religious student house of the patient, thus alleviating both the physical and spiritual needs.

During the summer, Alpha Pi Omega will send out more than 10,000 phamplets to graduating high school seniors throughout the state, explaining and showing typical campus scenes around Florida State University.

OFFICERS

President	John Adams
Vice President	Bert McIntosh
Secretary	Wayne Terry
Treasurer	Richard Nasrallah

FIRST ROW: Richard Nasrallah, John Adams, Wayne Terry. SECOND ROW: 2nd Vice President, David Dreis; 1st Vice President, Bert McIntosh.

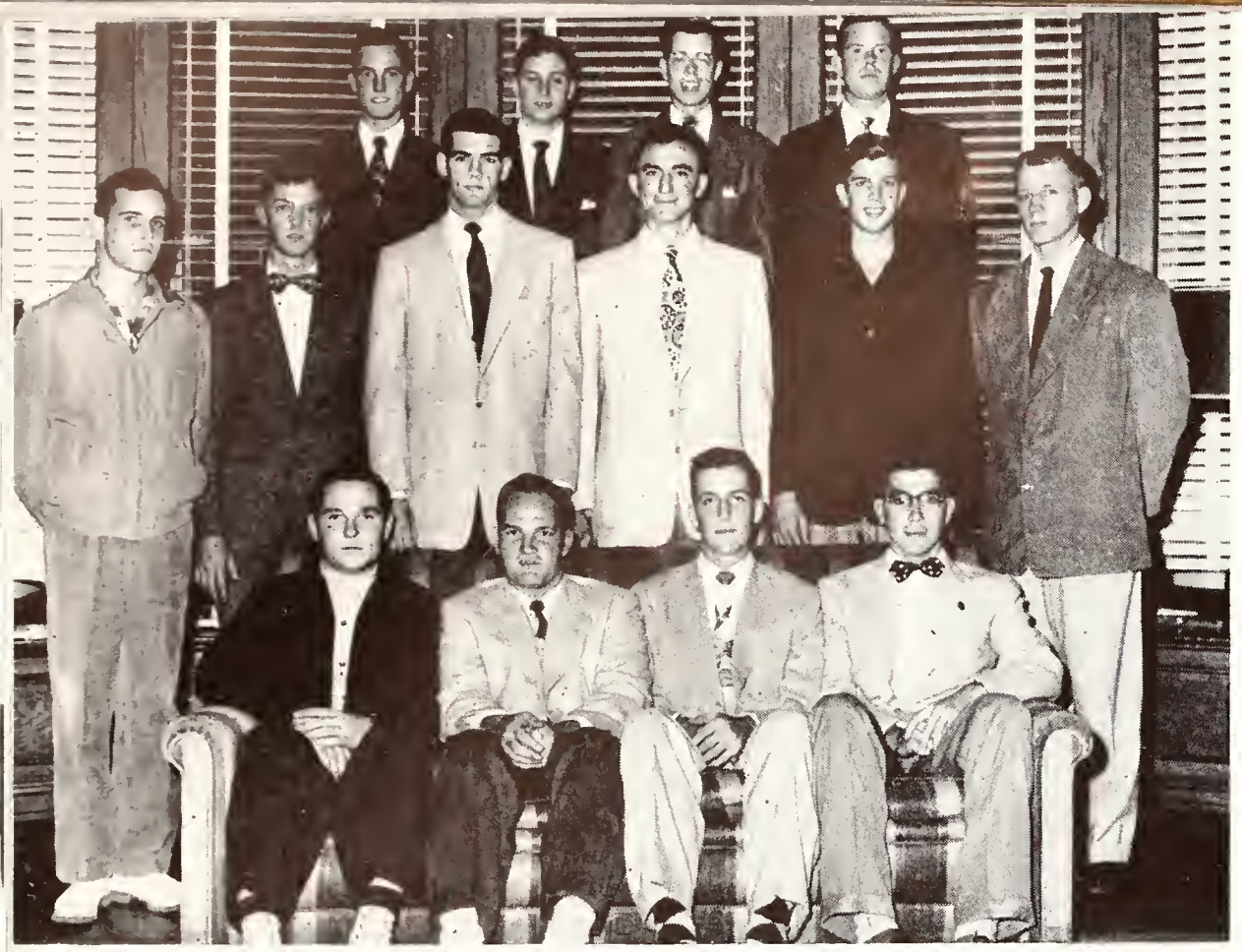

OFFICERS

President ..... Charles E. McDaniel
Vice President ..... Mac Huey
Secretary-Treasurer ..... Byrne Ashmore

FIRST ROW: Stavey, G.; Sparling, G.; McDaniel, C.; Aggelis, T. SECOND ROW: Leynes, B.; Harrison, K.; Bailey, S.; Sellars, H.; Moore, C.; Burta, B. THIRD ROW: Dixon, D.; Joanos, J.; Terry, W.; Steinmeyer, T.

CIRCLE K

JUNIOR KIWANIS SERVICE ORGANIZATION

Circle "K" is a junior Kiwanis service organization equivalent to the high school Key Club. This organization is pirmarily for the purpose of developing leadership, scholarship, fellowship, and perform acts of service to the school and the community through the different projects taken on by the organization.

Our club was the 28th club to be chartered by Kiwanis International. It was also the second club in the state to be organized.

4-H CLUB

SERVICE ORGANIZATION

The University 4-H Club is a local organization. The purpose of this organization is to strengthen 4-H work in our state and nation; to have a fraternal spirit for 4-H work after entering college; to have an opportunity to assist in sponsoring the state and national 4-H program; to make for the growth of a better and bigger 4-H organization in the colleges of our land.

The activities during the past year have included both projects and social events. The projects were working on the Homecoming float, the membership drive; sending a demonstration team to the Tampa Fair; helping at the State 4-H Short Course; holding youth conferences and presenting flags to Dr. Campbell. The social events included entertaining the freshman at a Freshman Party; having a Christmas Party; going out to Camp for a week-end; having a Faculty Reception, and holding a Junior-Senior Reception at annual Short Course.

OFFICERS

President ..... Evelyn Henley
Vice President ..... Jacqueline Dupont
Secretary ..... Dorothy George
Treasurer ..... Mickey Kendall

Advisors: Miss Bronna Mae Elkins, Miss Lorrene Stevens, Miss Frances Cannon.

FLOOR: Elkins, B. FIRST ROW: Dupont, J.; Miss Sikes; Miss Cannon; Henley, E.; Devore, C. SECOND ROW: Thompson, B.; Cosby, N.; Engle, C.; Christiani, E.; Folson, B.; Betzer, M.; Tilly, J.; Wenkelhake, E.; Edwards, A. THIRD ROW: Wester, J.; Hawthorn, M.; Brownell, J.; Lowe, H.; Kennedy, A.; Beneke, B.; Hicks, C.

OFFICERS

President ..... Bill Dunn
Secretary ..... Ann McIntosh
Treasurer ..... Pat Filson
Honorary Officers ... Patsy Gates
Martha Williamson

(Left to right): McIntosh, A.; Filson, P.; Dunn, B.; Williamson, M.; Gates, P.

WARPATH CLUB

UNIVERSITY PEP CLUB

The War path Club was founded on this campus in 1951 by Jett Munroe, former cheerleader and Homecoming Queen, for the purpose of stimulating school spirit and promoting student interest in the university's sports. The "Warpath Seminoles" are also concerned with helping to meet the needs for an expanding athletic program. Official duties of members include compulsory attendance at all athletic events and pep rallies, as well as working on committees. Another project is seeing that the goal posts at the stadium are decorated before each football game. Pledges, who are called "papooses," must accumulate 50 points by working at various jobs before they become "braves and squaws." Prospective members must make an application for membership. The Warpath Club plans Pep Rallies and schedules pre-game parades. "Papooses" wear a gold feather in recognition of their service, while "braves" and "squaws" are awarded Gold Tomahawk Keys.

FIRST ROW: Black, N.; Bell, J.; Yates, A.; Harper, S. SECOND ROW: Johnson, D.; Hambley, S.; Munroe, B. A.

OFFICERS

President	Pat Renick
Vice President	Nancy Wilson
Secretary-Treasurer	Nelda Fielding
Publicity Chairman	Frances Rumbley
Sponsor	Fred Metzke

FIRST ROW: Miriam Shannon, Frances Rumbley, Nelda Fielding, Pat Renick, Nancy Wilson, Jean Sparling. SECOND F. W. Metzke, Erma Vause, Betty Hausrath, Betta Weeks.

ART EDUCATION CLUB

ART EDUCATIONAL DEPARTMENTAL

The Art Education Club, a newly organized group at Florida State University, was founded to foster Art Education on campus; to provide a means of acquaintance between Art Education Majors and also between them and staff members; to clarify opportunities and objectives of Art Education Majors; to elevate the standard of art work in student publications; and to undertake worthwhile projects related to the field of Art Education. Membership is open to Art Education Majors and/or Art Majors who have an interest in this type of organization.

A. C. E.

ELEMENTARY EDUCATION DEPARTMENTAL

To work for the education and well-being of children is the purpose of the Association for Childhood Education. An annual social event of ACE is the get-acquainted party at the beginning of each year. Projects include taking care of children, especially for members of the faculty; the sponsoring of a Junior Artist Series and a publication; and reading to children in the hospital.

ACE is an international organization with state and local branches. This chapter was installed at FSU on March 7, 1952. This year ACE presented a play "Scattered Showers" for the Southern Regional Conference on Children under six at Daytona Beach, April 16-18, 1953.

OFFICERS

President	Libby Sullenberger
Vice President	Ann Blitch
Secretary	Joanne Cunningham
Treasurer	Doris Bondi

FIRST ROW: Lindsey, Mrs. Casson, Ciccarello, Reale, Spencer, Taylor, Miss Hammond, Russell. SECOND ROW: Blitch, Westor, Andrews, Williams, Nash, Sullenberger, Skipper, Philyaw, Johnson, Denton, Milligan, Smith, Summers, Aton, Costello, Feier, George. THIRD ROW: Penrose, Reese, Westor, Calleth, Kennedy, Lee, Pettit, Smith, Thomas, Green, Cunningham, Glass, Blizard, Kennedy, Sutton.

OFFICERS

President ..... Betty Lu Kabeary
Vice President ..... Mavis Stewart
Secretary ..... Juanita Davis
Treasurer ..... John Pate, Pat Potter
Faculty Advisor ... Glen E. Murphy

FIRST ROW: Dr. Glen Murphy; Miss Inez Frink. SECOND ROW: del Riseo, O.; Lopinski, M. E.; Stewart, M.; Pate, J. G.; Davis, J.; Simms, J. THIRD ROW: Jefferis, J.; Milligan, C. J.; Simpson, M.; Brandies, C. E.; McConnell, R. D.; Tyrrell, G.; Goldman, S.; Chaungsuawanig, I.; Rector, E.; Collier, S.; Tindell, B.; Martin, M. FOURTH ROW: Moshanas, E.; O'Grady, S.; Pabor, A.; Kelsey, A.; West, G. E.; Hollander, B.; Miller, V.; Slocumb, A.; Webb, J.; Zoll, B.

F. B. L. A.

SCHOOL OF BUSINESS DEPARTMENTAL

The purpose of this organization is to serve as state sponsor, to assist other local chapters in the state, to plan state conventions, and to cooperate with other student organizations in the School of Business in sponsoring School of Business activities. Membership is open to any student taking courses in the School of Business.

The local chapter arrived on campus in the fall of 1950, and has received national recognition for "The Blotter," a mimeographed newspaper. They cooperated in putting on the annual School of Business Reception, the FBLA Club Christmas Party, and the FBLA Convention with all the high school chapters over the state represented. The chapter publishes a club news letter and serves as state sponsor of FBLA clubs in Florida. They planned the yearly state convention and the state FBLA president was elected from the Florida State University chapter.

HOME ECONOMICS CLUB

HOME ECONOMICS DEPARTMENTAL

The purpose of this organization is to develop and to promote interest in the various aspects of home economics and to foster good student-faculty relationships. Membership in the club is composed of all majors, minors, and other students who are interested in the field of Home Economics. The social activities for the year include a tea for the Freshmen to acquaint them with the functions of the club, and a Fashion Show for which the students designed, made, and modeled their own creations. The FSU chapter is affiliated with the Florida and American Home Economics Association.

OFFICERS

President ..... Dorothy Douglas
Vice President ..... Margaret Vaughn
Secretary ..... Mary Dinning
Treasurer ..... Shirley Allen

FIRST ROW: Rotherham, M.; Miss Reta Garris; Dinning, M.; Douglas, D.; Vaughan, M.; Allen, S.; Miss Nona Goodson; Claypool, M. A. SECOND ROW: Brooks, J.; George D.; McFarland, J.; Burke, B.; Miller, F.; Leslie, D.; Johnson, D.; Warren, Y.; Howard, R.; Schock, S.; Peaden, D.; Garrett, M.; Blanton, J.; Johnson, P.; Hordusky, D.; Wilder, F. A.; Murray, A.; Wood, P. A. THIRD ROW: Norton, J.; Stephenson, M.; Moshanas, E.; Ridge, D.; Cochran, L.; Sutton, J.; Smith, B. L.; Wardlaw, J.; Hill, M. E.

OFFICERS

President . . Ed Richardson
Vice President Insurance—
Ted Steinmeyer
Vice President Real Estate—
Ralph Hanks
Secretary .. Charlie Marks
Treasurer ..... John Silcox

(Seated): Bevis, W.; Daley, J.; Dr. Vogt; Richardson, E.; Blackshear, D.; Powers, J. (Standing): Brinkman, F.; Horne, B.; Hardin, R.; Wilson, D.; Hanks, R.; Wiles, H.; Teel, B.; Silcox, J.; Mells, M.; Beasley, J.; Martin, M.; Eaton, B.; Witt, J.; Nelson, E.; Crisp, B.; Thompson, B.; Steinmeyer, T.; Morris, J.; MacDonald, B.

INSURANCE and REAL ESTATE

LOCAL DEPARTMENTAL

This club is open to all students interested in the fields of insurance or real estate. The club supplements the "WHY" of the classrooms with the "HOW" through experienced insurance and real estate personnel who speak at the club's bi-weekly meeting.

INTERNATIONAL STUDENTS

LOCAL ORGANIZATION OF INTERNATIONAL STUDENTS

The International Students Club, known as "the Little United Nations" of Florida State University, is a local organization to promote friendly relationships and better understanding among its members and other members of the "University Family." There are 65 members representing more than 30 different countries.

OFFICERS

President ..... David C. Yang (China)
Vice Pres. .. Birgit Prytz Wikstrom (Norway)
Secretary ..... Yvette Monnet (France)
Treasurer ..... Hildegard Wagner (Germany)
Critic ..... Birgir Karlsson (Iceland)
Social ..... Ezzat Younathan (Egypt)
Adolf Hochstim (Germany)
Faculty Advisor . Dr. Albert Leduc

FIRST ROW: Van Dorp, C.; Younthan, E.; Monnet, Y.; Prytz, B.; Yang, D.; del Risco, O.; Karlsson, B. SECOND ROW: Baptista, S.; Tews, L.; McGlynn, J.; King, M.; Erdman, A.; Lensen, G.; Ragnarsson, S.; Hochstim, A.; Krasemann, M.; Marstrander, A.; Wagner, H.; Correa, H.; Azucena-Fuentes, A.; Shih-kung, L. THIRD ROW: Doran, Ross, I.; Intira, S.; Ven-shun, W.; Iwasaki, S.; Der Hovhannissian, H.; Matsuda, R.; Walsh, R.; Salacz, J.; del Risco, E.; Canobra, J.

WOMEN'S F CLUB

PHYSICAL EDUCATION HONORARY

OFFICERS

President ..... Joan Webb
Vice President ..... Anna Athanason
Secretary ..... June McGill
Assistant Secretary ..... Pat Folsom
Advisor ..... Dr. Elizabeth Jeffress

F Club has been one of the most outstanding clubs this year with its projects and other events. The year started off with the Campus Chest Drive for which F Club sponsored a box supper. Through this project F F Club won the Campus Chest Trophy which is given to the organization who contributes the most money per person to the drive. The Homecoming decorations and the Christmas party for the under privileged children are just a couple of the many projects which keep F Clubbers busy.

FIRST ROW: Crum, P.; Martin, P.; Sturgis, D.; Webb, J.; Athanason, A.; Folsom, P.; McGill, J.; Haynes, B. A. SECOND ROW: Knight, S.; Staley, M.; Herndon, M.; Simpson, S.; Ellis, S.; Comer, P.; Temple, P.; Rohme, J.; McWilliams, E.; West, C.; Mickler, G.; Spencer, R.; Pulley, F.; Brownlee, F. THIRD ROW: Maynard, S.; Austin, J.; Starbird, K.; Hargrave, L.; Grant, S.; Hayes, A.; Holland, B.; Guard, J.; Bolton, N.; Batcheller, M. A.; Simpson, V.; Dr. Jeffress, Paris, B.; Brown, C.

FIRST ROW: Kalenich, S.; Taylor, J. L.; Mullinow, M.; Hoover, F.; O'Neal, E.; Egan, J.; Kennedy, D. SECOND ROW: Cooper, D.; Powell, D.; Fraundorfer, D.; Hirt, F.; Nimkoff, P.; Boyer, G.; Griner, J.; Wagoner, B.; Mann, E. THIRD ROW: Crenshaw, B.; Messinese, J.; Jones, J.; King, B.; Regna, C.; Whaley, B.; Huey, M.; Jarrett, K.; Fracassi, P.

MEN'S F CLUB

ORGANIZATION FOR VARSITY LETTER MEN

OFFICERS

President	Fred Hoover
Vice President	Billy Mills
Secretary	Marvin Mullinow
Treasurer	Earl O'Neal

F Club is composed of all men who have won varsity letters. The purpose of Men's F Club is to encourage more school spirit and to sponsor pep rallies; to create better relations between students and athletes; and to help publicize the athletic program. Regular meetings are held every week for full pledge members. Letters are earned in varsity sports. For the first letter a garnet sweater is worn and for the second letter a white sweater. The third letter merits a leather jacket and the fourth letter a blanket is awarded.

A social event of the year was the club dance sponsored by the men of F Club. Projects include sponsoring the student body rally to meet Coach Nugent and the concession stands at basketball games, baseball and track games in addition to giving needed help in all athletic events.

OFFICERS

Intramural Director ..... Jim Gause
Assistant Director ..... Jack Phillips

FIRST ROW: Royster, R.; Braswell, R.; Gause, J.; Kazan, J.; Hoover, F. SECOND ROW: Phillips, J.; Spoto, V.; Carpenter, M.; Schroeder, E.; Oropeza, O.; Berto, B.; McMullen, F.

MEN'S INTRAMURAL BOARD

SUPERVISORS OF MEN'S INTRAMURALS

The Men's Intramural Board is composed of one sports manager from each fraternity and dormitory which participates in the intramural program. Sponsored by the Men's Physical Education Department, the program is directed by a staff member, Jim Gause, assisted by Jack Phillips. All the sports are included in the fall and spring semesters and keen competition results as the participants vie for the coveted title of over-all winner.

SOCIAL WORK

SCHOOL OF SOCIAL WELFARE DEPARTMENTAL

The purpose of this organization is to provide programs of general interest to Social Work students; to promote social relationships among students and between the student body and faculty and to provide a medium for discussion of curriculum and other related matters between students and faculty.

OFFICERS

President ..... Bonnie Hawkes
Vice President ..... Betsy Berckbickler
Secretary ..... Mary Louthan
Treasurer ..... Dorothy Zubrod

SEATED: Louthan, M.; Hawes, B.; Berckbickler, B.; Barber, J.; Zubrod, D.; Poddick, G.; Leslie, E. J. STANDING: Luttrell, L.; Griffin, E.; Cox, L.; Fletcher, M.; Halford, J.; Dr. Holland; Nelson, P.

FIRST ROW: Newman, R.; Davis, M.; Dr. Shores; Baroco, J. SECOND ROW: Dr. Mitchell; Glass, D.; Hendry, B.; Black, H.; Nelson, J.; Fredrickson, E.; Sanders, M.; Bush, A.; Vrettos, B. THIRD ROW: Kunkle, H. J.; Gregory, A.; Marshall, R.; Ten Eick, M.; King, M.; Sullivan, S.; Hopewell, H.; Hula, A. M.; Hunt, M. A.; Taxwood, V.; Prostov, L.; Hunter, F. FOURTH ROW: Massoneau, S.; Robison, J.; Burn, P.; Adair, H.; Padden, P.; Capps, B.; Pettis, P.; Smith, L.; Pchelkin, H.; Manning, L.; Finch, J.

SOLTAS

LOCAL LIBRARY SCIENCE CLUB

OFFICERS

President ..... Jo Ann Nelson
Vice President ..... Evelyn Fredrickson
Secretary ..... Martha Sanders
Treasurer ..... Helen Black

Sponsors:
Miss Agnes Gregory, Mr. Robert Clapp, Miss Mary Edna Anders

The Soltas Club is a local library science club which was organized on this campus in 1949. The purpose of this club is to further the profession of librarianship and to provide for social and professional contacts for the students engaged in the study of that profession and to forward better relations between the faculty, students and librarians. Social events for the year include a Christmas party and a spring picnic for all of its members. Membership in the Soltas Club is open to all students who are interested in this sort of club.

MEMBERS

Helen Adair
Miss Mary Edna Anders
Harriet Andrews
Helen Black
Alice Bush
Pauline Capps
Martin Davis
Mrs. Ralph Dreger
Jane Finch
Evelyn Frederickson
Terry Garrett
Dewey Glass
Norma Graham
Barbara Hendry
Helen Hopewell
Mary Alice Hunt
Myra King
Jay Ladd
Lucretia Manning
Ruth Marshall
Jo Ann Nelson
Hildegarde Pchelkin
Lydia Prostov
Jo Roehrig
Tommy Rogers
Martha Sanders
Lucille Smith
Mrs. Sara Srygley
Margaret Strassler
Val Taxwood
Mary Ten Eick
Dick Neuman

OFFICERS

President ..... Betty Holland
Vice President ..... Pat Folsom
Secretary-Treasurer ..... Joan Guard

FIRST ROW: Guard, Holland, Scott. SECOND ROW: Ellis, Simpson.

UNIVERSITY RECREATION ASSOCIATION

SUPERVISORY ORGANIZATION FOR CO-RECREATION ACTIVITIES

The purpose of the University Recreation Association is to provide recreation for university students. URA is a local organization which strives to give many co-recreation activities to the students on this campus. They include such organizations as the Rifle Club, Fencing Club, Theatre Dance Group. Many special projects throughout the year have been planned by the University Recreation Association.

WOMEN'S RECREATION ASSOCIATION

SUPERVISORY ORGANIZATION FOR WOMEN'S RECREATION ACTIVITIES

The purpose of this organization is to stimulate interest in a program of wholesome physical and recreational activities, to promote athletic accomplishment, and to contribute to the development of the ideals of every woman student.

OFFICERS

Acting Chairman ..... Jo Anne Thorpe
Vice Chairman ..... Becky Brannon
Secretary ..... Cinnie Brown
Intramural Manager ... Anna Athanason
Publicity Chairman ... Betty Ann Haynes
Faculty Advisor ... Miss Marion Sanborn

FIRST ROW: Folsom, P.; Athanason, A.; Brannon, B.; Ellis, S.; Brown, C.; Haines, B. A. SECOND ROW: MacWilliams, E.; Webb, J.; Herndon, M.; Powell, J.; Crouch, J.; West, C.; McGill, J.

FIRST ROW: Richardson, A.; Black, N.; Helms, P.; Council, M. A.; Ziegler, M. A.; Theobald, B. A. SECOND ROW: Wharton, B. L.; Shrine, L.; Eichenger, J.; Vines, P.; Comer, P.; Hartwell, C.; Brown, M. L.; Wehner, N.; Simpson, V.; Starbird, K. THIRD ROW: Closter, S.; Benson, E. M.; Brown, C.; Paris, B.; Ashmore, D.; Herold, N.; Swearingen, J.; Resoner, I.; King, C.; Chance, S.; Fuller, H.; Bourland, A.; Burton, S.; Slater, P. FOURTH ROW: Parker, F.; Crane, A.; Young, S.; Correll, A.; Bellenger, B.; Crouch, J.; Burroughs, J.; Grosser, J.; Meide, M.

TARPON CLUB

HONORARY SWIMMING ORGANIZATION FOR WOMEN

OFFICERS

President	Betty Lou Wharton
Vice President	Sandra Chance
Secretary	Patricia Vines
Treasurer	Marion Meide
Publicity Chairman	Mary Hope Fuller
Sponsor	Miss Frances Hall

The Tarpon Club is an honorary swimming organization founded at Florida State College for Women in 1937 for the purpose of promoting greater interest and skill in synchronized swimming.

The club became famous throughout the nation when it was featured in two Grantland Rice Sportlight films in 1939 and again in 1945. In April and May of 1953, Tarpon was again at Wakulla swimming before the Grantland Rice cameras. This film will be released around August or September of this year.

Each year Tarpon demonstrates its skill in a large show. The members themselves plan and direct the choreography of the numbers and the special effects such as scenery, costumes and props, all of which are worked around a central theme. The theme for this year's show was "Calendar Daze" which depicted the mood or holidays of the twelve months of the year.

Besides the club's large production, Tarpon has performed for the Women's Recreation Association Sports Day show on February 21, and the Freshman Carnival on March 28. On May 9, Tarpon went down to Lakeland to put on a show at the Yacht Club pool and on May 15, the club performed for the opening of the Municipal Pool in Tallahassee.

Tryouts for the club are held at the first of the fall semester. Those wishing to tryout may attend the classes which are given for two weeks before the tryouts. Membership is open to women only.

FLOOR: Regna, C.; Faneuf, C.; Tucker, A.; Tanaka, J. SEATED: Price, H.; Vickers, B.; Jones, S.; Goble, M.; McNatt, M. THIRD ROW: Byerly, M. L.; Rowe, P.; Ireland, D.; O'Brien, P.; Gutting, D.; Hayes, A.; Fadigan, J.; Roton, S.; Sellers, M. E. FOURTH ROW: Weichel, H.; Baker, H.; Neblett, B.; Palant, T.; Lamont, G.; Heberling, K.; Weston, L.

GYMKANA

COED GYMNASTICS ORGANIZATION FOR ENTERTAINMENT

OFFICERS

Director and Coach ..... Dr. Hartley Price

General Chairmen ..... (Men) Bob Martin
(Women) Ann Tucker

Senior Managers ..... Harmer Weicheland, Pat Finney

The reputation of Florida State University's Gymkana is growing rapidly. This year the annual production "Out of This World" played six straight nights to capacity audiences in the East Gymnasium. Bob Martin, General Men's Chairman, did an outstanding job. Suzi Jones was elected "Miss Gymkana of 1952-53" and represented the university to great advantage at all the shows. She divided the master of ceremonies position with Dick Gutting.

In addition to entertaining local audiences on numerous occasions, the troupe has brought FSU favorable publicity in many out-of-state and in-state appearances including in Georgia: Albany, Camilla, Adel, Bainbridge, and Valdosta; and in Florida: Pensacola, Jasper, DeFuniak Springs, and many others. At St. Petersburg, the troupe performed for the 22nd Annual Charity Ball and at the Venoy Park Hotel.

The Tallahassee Tumbling Tots under Coach Dick Gutting predict continuing fame for Gymkana at FSU. Tots Brent Pichard and Mary Cummins have won the Florida AAU Tumbling Championship for boys and girls repeatedly.

THEATRE DANCE

WOMEN'S MODERN DANCE CLUB

OFFICERS

President ..... Joyce Cox
Vice President ..... Shirley Knight
Secretary ..... Janyce Marz
Production Manager ..... Pat Hampton
Sponsor ..... Miss Nellie-Bond Dickinson

The purpose of the Theater Dance group is to stimulate interest and develop appreciation of dance and to provide experience in dance production. The main project of the year was the annual dance performance, which was entitled "An Evening of Dance," given in the Opperman Music Hall. All the dances given were original creations of the students and faculty sponsors. The members of the Modern Dance Group are chosen by try-outs and voted upon by the active members. They are selected on the basis of ability, rhythm, grace and movements. New members are tapped twice a year.

FIRST ROW: Herndon, M.; Hayes, A.; Knight, S.; Cox, J.; Hampton, P.; Marz, J. SECOND ROW: Breed, J.; Weaver, M.; Mabry, J.; Tribble, B.; Ball, S.; West, C. THIRD ROW: Gooch, B.; Hayden, S. A.; Petruska, A.; Powell, J.; Dozier, J.; Membert, C.; Price, L. FOURTH ROW: Fergueson, L.; Grice, M.; Folsom, P.; Mickler, G.; McGill, J.; Nellie Bond Dickinson.

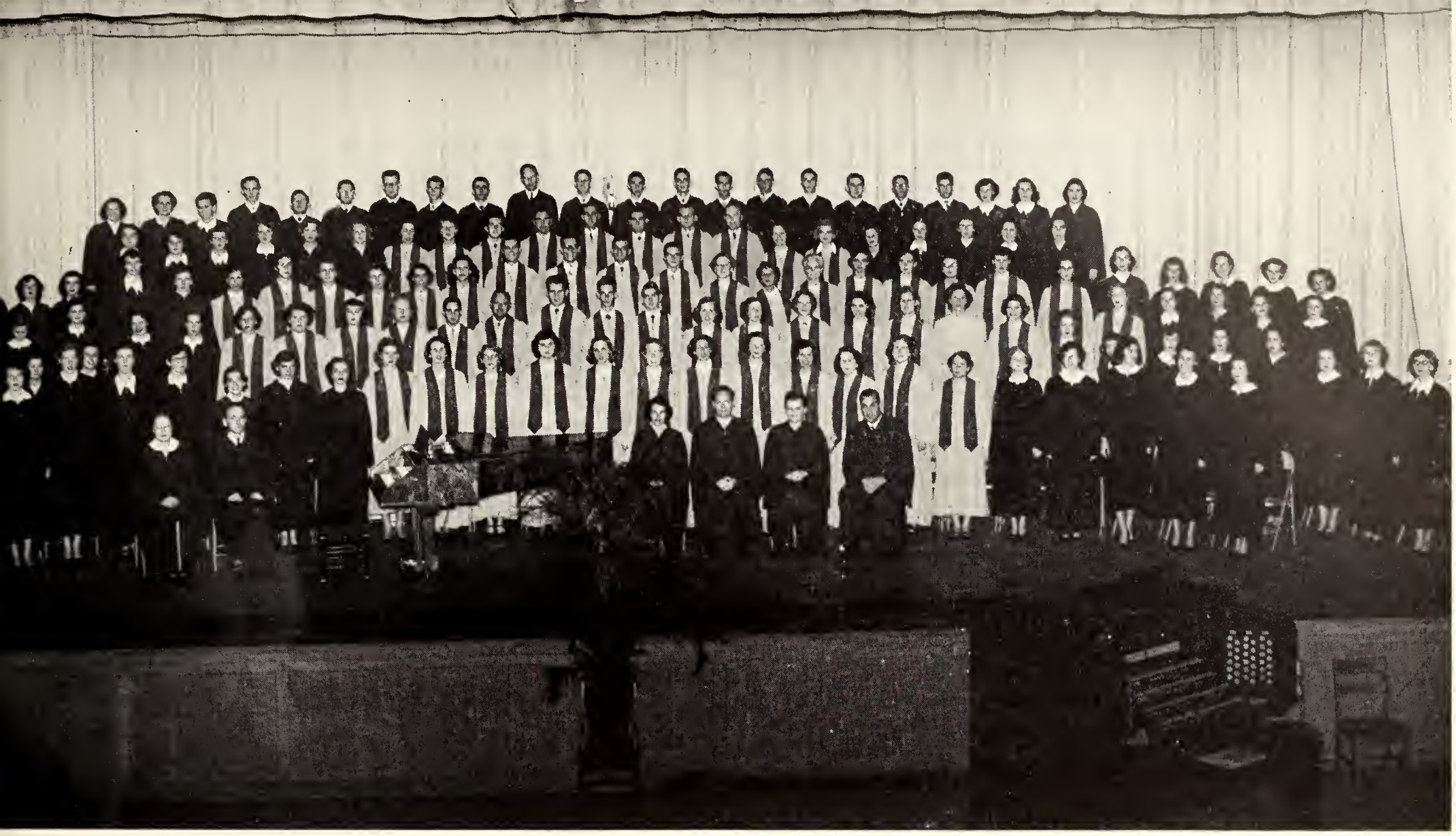

FIRST ROW: Lovell, Caton, Mains, Pakall, Simmends, Kraseman, Conyers, Wixon, Hall, Willis, Turnbull, Farthing, Jones, Darling, Sitges, Kenyon, Yarper. SECOND ROW: Hamilton, Peters, Tornay, Hataling, Morrill, Brown, Parrish, Malone, Campbell, Byl, Williams, Parkman, Thomas, Longbottom. THIRD ROW: Hough, Glenn, Allen, Swearingen, Kelly, Dalrymple, Haskins, Kickliter, Harrison, Eichinger, Bellamy, Scott, Dallas, Kerr, Thomas, Summerkamp, McCall, Medlin. FOURTH ROW: Fain, Bird, Stephen, Bradshaw, Rhome, Geertz, Kelley, Atkinson, Vandervere, Wixstron, McCubbin, Green, Pettit, Boda, James, Powell. FIFTH ROW: Starbuck, Ketcham, Leslie, Crews, Yelvington, Nelson, Mohr, Weekley, Tippen, Long, Rogers, Carwithen, Hathcox, Thomas, Kendrick, Fain.

CHORAL UNION

MIXED CHORAL GROUP

OFFICERS

President ..... Lynn Longbottom
Vice President ..... Kenneth Haskins
Accompanist ..... Robert Leslie

In the fall of 1946, with the advent of co-education at F.S.U., through the establishment of the Tallahassee branch of the University of Florida (later legislation established full fledged co-education) came the need for mixed choral groups on our campus. To fulfill this need, the University Chorus under the direction of Herman Gunter, Jr., was established. From this organization evolved the larger and more inclusive group, the present F.S.U. Choral Union. The primary purpose was, as it now is, to provide the opportunity for all interested students and townspeople to sing from the best in music literature.

Many great works from the best in choral literature have been sung, but major emphasis is now placed on works in the larger forms. Some of the more significant ones are "The Messiah," Bach's "Christmas Oratorio," "Hora Novissima," and, currently, the first full length opera to be completedly staged and sung at F.S.U., "Cavalleria Rusticana" by Mascagni. All students, faculty, and townspeople are cordially invited to join in the activities of this democratic group.

THE COLLEGIANS

FLORIDA STATE UNIVERSITY MEN'S GLEE CLUB

OFFICERS

President	Jack Watkins
Vice President	James M. Crews
Secretary-Treasurer	Don VanNus
Director	J. Dayton Smith
Student Director	George S. Bunn, III
Accompanist	Joyce Elson

The Collegians were formed in 1947 by Walter James, Assistant Professor of Voice, and were known as the Florida State University Male Chorus. In 1950 J. Dayton Smith became director of the group and they renamed themselves The Collegians. Wearing their brilliant gold satin shirts and singing music beloved by everyone, this all-male singing organization has rapidly become a campus tradition. Each year The Collegians present two formal concerts on the campus and take their music to many cities in Florida. In the spring and fall of the year, their midnight serenades are anticipated events at the sorority houses and girls' dormitories. Membership is open to the entire male student body at Florida State University.

FIRST ROW: Chadwick, K.; Johnson, P.; Head, W.; Eagleton, R.; McDonald, R.; Smith, J. D.; Elson, J.; Davis, J.; Bowen, T.; Raulerson, B.; Harris, J. M.; Sheffield, A. SECOND ROW: Watkins, J.; Chastain, H.; Hundley, J.; Bunn, G.; Atwell, R.; Jones, F.; Dreis, D.; VanNus, D.; Crews, J.; Cooper, D.; Kirby, J.; Arthur, B.; Hudson, J. THIRD ROW: Smith, W.; Kelly, W.; Wallis, J.; Vandiviere, S.; Augestine, H.; Parker, E.; Dalrymple, W.; Stephens, A.; Hennessey, B.; Garrett, B.; Carpenter, W.

UNIVERSITY SINGERS

SELECT MIXED CHORUS

OFFICERS

President ..... Claude Rhea, Jr.
Vice President ..... Jean Anderson
Secretary ..... Nancy Ann Ellis
Director ..... Dr. Wiley L. Housewright

The University Singers provides experience in singing music of the best literature from all periods and assists through music in the life of the university. All students of the University are eligible to try out for membership in this outstanding choral group. Several programs are presented during the year at the university and on tours.

MEMBERS

Evelyn Amundson
Bette Jo Armstrong
LaVetra Armstrong
Barbara Beers
Joyce Bryant
Edwin Cargill
John Condra
Jerry Connell
Jane Cornwell
Helen Crooks
Shirley Dallas
Robert Davis
Denise Dever
Delano Driver
Nancy Ann Ellis
Harrison Fisher
Harry Gaines
Gordon Gaskin
Donna Lou Harper
James Harris
Ken Haskins
Anna Hendren
Herbert Holcomb
Eddie Hotaling
James Hudson
James Hussong
Gail Jackson
Jack Jarrett
Iris Johnson
Bill Kelly
Adrian Ketcham
Raymond Kickliter
Nancy Killgore
Eugenia McSwain
Scudder Mead
Joan Meador
Beverly Morrill
Ted Morrill
Patsy Neal
Carol Nydegger
Ray Nye
Jane Parkman
Robert Parrish
Alice Peacock
Effie Perry
Frank Peters
Patsy Potter
Carolyn Redfern
Barbara Scanlon
Gene Simmons
Lorena Smith
Ellen Snow
Bill Stephens
Barbara Teagarden
Sara Torney
Danny Whipple
David Whipple
Thalia Whitehurst
Jean Wixson
Mary Ann Baucino
Birgit Wikstrom
Thomas Wikstrom
Richard Pisano
Judy Russ
John Cooper
Bill Dalrymple
Robert Brady
Jane Shepard

FIRST ROW: Berthasel, R.; Davis, B. S.; King, M.; Turnbull, M.; Willis, M. K.; Carver, J.; Renninger, N.; McWherter, N.; Myer, S.; Running, J.; Wilson, P.; Alice, J.; Jett, K.; Shull, S.; Ramsey, H.; Nelson, N.; Thomas, K.; Cooper, B.; Parker, N. SECOND ROW: Ellis, N.; Cox, E.; Harper, D. L.; Humphries, S.; Hayden, S. A.; Nassallah, A.; Hall, S.; Thornton, J.; Brown, J.; Johnson, D.; Gavin, V.; Hamrick, G.; Darsey, A.; Keen, P.; Marcellino, S.; Reuning, E.; Wilson, L.; Glenn, C.; Spenser, M.; Pasciglia, M. THIRD ROW: Lunsford, B.; Kendell, M.; Helms, J.; Bivens, J.; Peacock, A.; Day, N.; Lito, T.; Anderson, J.; Nasrallah, B.; Merlin, J.; Simmons, J.; Usina, M.; Geertz, C.; Willis, B.; Cox, J.; Thomas, J.; Hayes, A.; Dallas, S.; Finney, P.; Rohm, J.

WOMEN'S GLEE CLUB

LOCAL WOMEN'S CHORAL GROUP

OFFICERS

President ..... Annette Darsey
Vice President ..... Nancy Parker
Treasurer ..... Sue Humphries
Librarians ..... Mary Turnbull, Carolyn Glenn
Business Manager ..... Lelagene Wilson

The Women's Glee Club is a class in the school of music. It's purposes are the musical growth and development of each member and the upholding of the high ideals of a professional choral organization. Students may register for this class as they would for any other. Permanent membership is based on the musical and vocal ability of the student.

The glee club was organized on this campus in September, 1911. It is a local organization comprised of about sixty "singing voices." Two concerts a year are usually given in addition to performing at various other functions. Two projects the club fulfills annually are the traditional Christmas vespers and a singing tour of Florida.

UNIVERSITY SYMPHONY

AMATEUR SYMPHONY WITH PROFESSIONAL ABILITY

OFFICERS

President ..... Lloyd Fish
Vice President ..... Mary Ann Bohlayer
Secretary-Treasurer ..... Helen Hamrick
Publicity Manager ..... John Davis
Orchestra Manager ..... Loren Reichert
Librarian ..... Mildred Aitchison Reno

The University Symphony is conducted by Robert Sedore. It is a University wide activity serving the student body and providing performance activity for students who play instruments. A cultural service to the University is provided by the many concerts which are given each year. Three public concerts were given this year including the presentation of the Messiah. The orchestra is maintained on full symphonic proportions and performs the best of the great orchestral literature of the world. Outstanding guests of the season include Howard Silberer, piano soloist, with Ernest Von Dohnanyi as guest conductor.

MEMBERS

C. B. Agey
Mildred Aitchison
Howard Augustine
Lester Baker
Marysue Barnes
John Baxley
Jim Belote
Dan Boda
Mary Ann Bohlayer
George Boldi
Shirley Boulware
Robert Briggs
M. Robert Brown
Martha Bush
Lee Crook
Lewis Danfelt
Connie Davis
Johnny Davis
Adrienne Delaney
Dan Ellis
Lloyd Fish
Harrison Fisher
Helen Hamrick
Mary Hargrave
Carole Harris
Helen Hartmeyer
Calvin D. Hasbrouck
Harry Holmberg
Jo Hood
Virginia Jackson
James Rae
Pat Johnson
Ernest Jones
Fred Jones
Sharon Lane
Susan Lucas
Tommy McMullen
Malcolm Moore
James Nehez
Frank Peters
Lila Peterson
Alicia Petruska
Frank Prindl
Bill Ragsdale
Mary Reeder
Loren Reichert
Rebecca Rodenberg
Lois Schnoor
Jackie Schofield
Louanne Self
Lynn Shuler
Ellen Snow
Frank Starbuck
John Venetazzi
Brownlee Waschek
Wayne Wells
Tom Wikstrom
Jim Yelvington

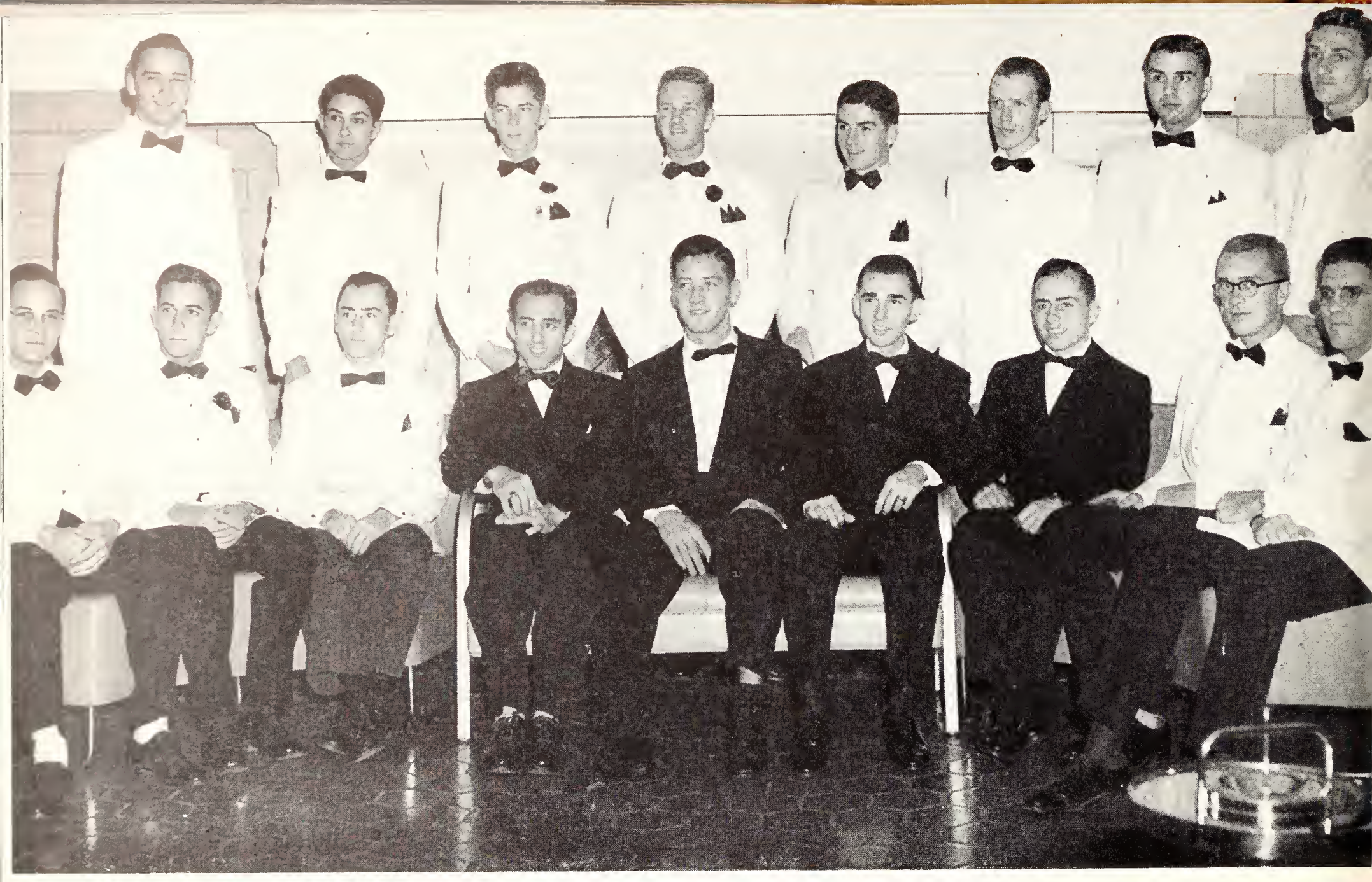

FIRST ROW: James, E.; Norris, B.; Regna, C.; Signorelli, P.; Jindra, J.; Bixler, T.; Regna, J.; Heisner, C.; Condurelis, D.
SECOND ROW: Stevens, E.; Neblett, B.; Bryant, B.; Guest, B.; Fadigan, J.; Hudson, J.; Harrison, T.; Donnelly, D.

CAVALIERS

NATIONAL SOCIAL DANCE HONORARY

OFFICERS

President ..... Jim Jindra
Vice President ..... Martin Sullivan
Secretary ..... Ted Bixler
Treasurer ..... Pat Signorelli

The members of Cavaliers, national social-dancing honorary, represents the highest in social dancing skill. This society is dedicated to improve social activities, privileges, and opportunities among the students of Florida State Universtiy. The local chapter came on the campus in 1947.

Cavaliers sponsored a Play Nite Dance in September to welcome the student body back. During the year, the organization has co-sponsored with Cotillion dancing lessons for all students, a dance introducing the Raven Quintet on campus, and the traditional May Day Dance. An outstanding event of the year was the Talent Show which was sponsored and produced by the Cavaliers.

FIRST ROW: Smith, R.; Robidoux, A.; Mayer, N.; Thomas, B.; Gola, C.; Bleckley, M. S.; Aase, D.; Williams, M. A.; Yarbrough, L. SECOND ROW: Sellers, J.; Crouch, J.; Platt, D.; Cronmiller, J.; Carson, J.; Futch, G.; Dees, B. A.; Traxler, L. THIRD ROW: Schumacher, B.; Yost, B.; Long, Y.; Duguid, D.; Michaiel, B.; Dopko, P.

COTILLION

LOCAL SOCIAL DANCING HONORARY

OFFICERS

President ..... Carolyn Gola
Vice President ..... Martha Thomas
Secretary ..... Martha Sue Bleckley

Cotillion was formed to foster interest among women students in the age-old custom of dancing. Membership is through tryouts and new members are tapped twice a year. In order to improve social activities and to promote better dancing among the student body, Cotillion has presented their annual formal dance and tea dances. The society has also co-sponsored with Cavaliers dancing lessons and the May Day Dance.

FIRST ROW: Charlotte, P.; Calhoun, C.; Spenser, A.; Ellis, J.; Coulter, C.; Miller, B. J. SECOND ROW: Bourland, A.; Stark, J.; Turnley, P.; Shaw, V.; Johnson, D.; Owen, J.; Yates, A.; Laurence, N.; Burroughs, J.; Collins, A.; Green, E.; Brewton, B.; Helms, L.; Veal, K. THIRD ROW: Spencer, R.; Tomlinson, G.; Simonton, S.; Hutto, J.; Adams, A.; Sweetman, N.; McNab, L.; Blitch, J.; Munroe, B. A.; Jones, S.; Kennedy, S.; Kennedy, B.; Toole, K. NOT SHOWN: Widdon, J.; Field, M. A.

VILLAGE VAMPS

SOCIAL ORGANIZATION FOR WOMEN

OFFICERS

President ..... Kathleen Toole
Vice President ..... Ardis Bourland
Secretary ..... Judy Blitch
Treasurer ..... Dot Johnson

Village Vamps is a social honorary which taps not more than thirty freshmen girls each fall on the basis of poise, personality and attractiveness. The Vamps are available to be called on by the university to aid in any school activities, and they are the official hostesses for campus affairs. The Vamps are a local organization and tap for new members at the Pan-Hellenic Dance in the fall. A special project this year was to give food to the needy at Easter.

FIRST ROW: Bellinger, B.; Secord, T.; Brungan, S.; Parkinson, J.; Hammons, J.; Payne, M. SECOND ROW: McCants, C.; Frazier, A.; Jackson, D.; Carter, S.; Sisson, J.; Wilkinson, M.; Hatcher, C.; Vamvaks, I.; Quicksall, E.; Fulkerson, C.; Leto, T.; Gessler, M.; Warner, N. THIRD ROW: Hambley, S.; Bowder, J.; Kellogg, S.; Morgan, J.; Rasor, M.; Yates, J.; Slayden, M.; Moose, R. E.; Tavel, J.; Lee, J.; Wilmon, B.; Lester, B.; Hamner, S.; Hall, E.

BAPTIST STUDENT UNION

RELIGIOUS ORGANIZATION FOR BAPTIST STUDENTS

OFFICERS

President ..... Jerry Fortune

Vice President ..... Emily Pace

Secretary ..... Sara Ann Barker

Treasurer ..... Mary Beth Baggett

Student Secretary ..... Mary Elizabeth Ainsworth

Faculty Advisors ..... Mrs. Ida Simmons
Mr. Charles H. Walker
Mr. Robert McGehee

. . . LINKS the Baptist college student and the Baptist church in the college center.

. . . SEEKS to develop well-rounded students, and thus fosters a well-rounded program, meeting the varied needs and interests of young people with worship, devotional, musical, Bible study, social, and recreational activities, providing a wholesome outlet for every God-given talent and ability and an opportunity for lifelong and inspiring friendships.

. . . SERVES the college community in seeking to raise the standards and ideals of the entire university and in striving to make Christianity a growing influence in the university community.

FIRST ROW: Ainsworth, M. E.; Browder, M.; Nabi, G.; Dorsey, A.; Norris, V.; Mrs. Simmons. SECOND ROW: Thomas, B. K.; Thomas, B. A.; Stevens, D.; Brownley, F.; Setzer, J.; Baggett, M. B.; Medlin, J. THIRD ROW: Carpenter, W.; Taylor, M.; Parkman, J.; Barker, S. A.; Willis, G.; Mr. Charles Walker; Jortune, J.

CANTERBURY CLUB

RELIGIOUS ORGANIZATION FOR EPISCOPAL STUDENTS

OFFICERS

President	Ellen Avis
Vice President	Bill Skipper
Secretary	Mildred Crickenberger
Treasurer	David Hainlain
Chaplain	Rev. Walter K. Morley

The Canterbury is the official organization of all the Episcopal students on campus and has the vestry as its governing body. The basic aim of this organization is to promote fellowship among the members of the group and others interested in the Episcopal church. Besides the religious aspect of life at Ruge Hall there is the social life which includes receptions, teas, the famous "Smorgasbord" supper, and other parties. Students are encouraged to contribute to the program of the Canterbury Club through study classes, workshop activities, and other committees.

FIRST ROW: Yeager, R.; Maer, R.; LaRoche, E. SECOND ROW: Delgado, B.; Ream, C.; Rev. W. K. Morley; Feir, R.; Wakefield, N. THIRD ROW: Crickenberger, M.; Hainlain, D.; Young, C. B.; Miller, B.; Avis, L.

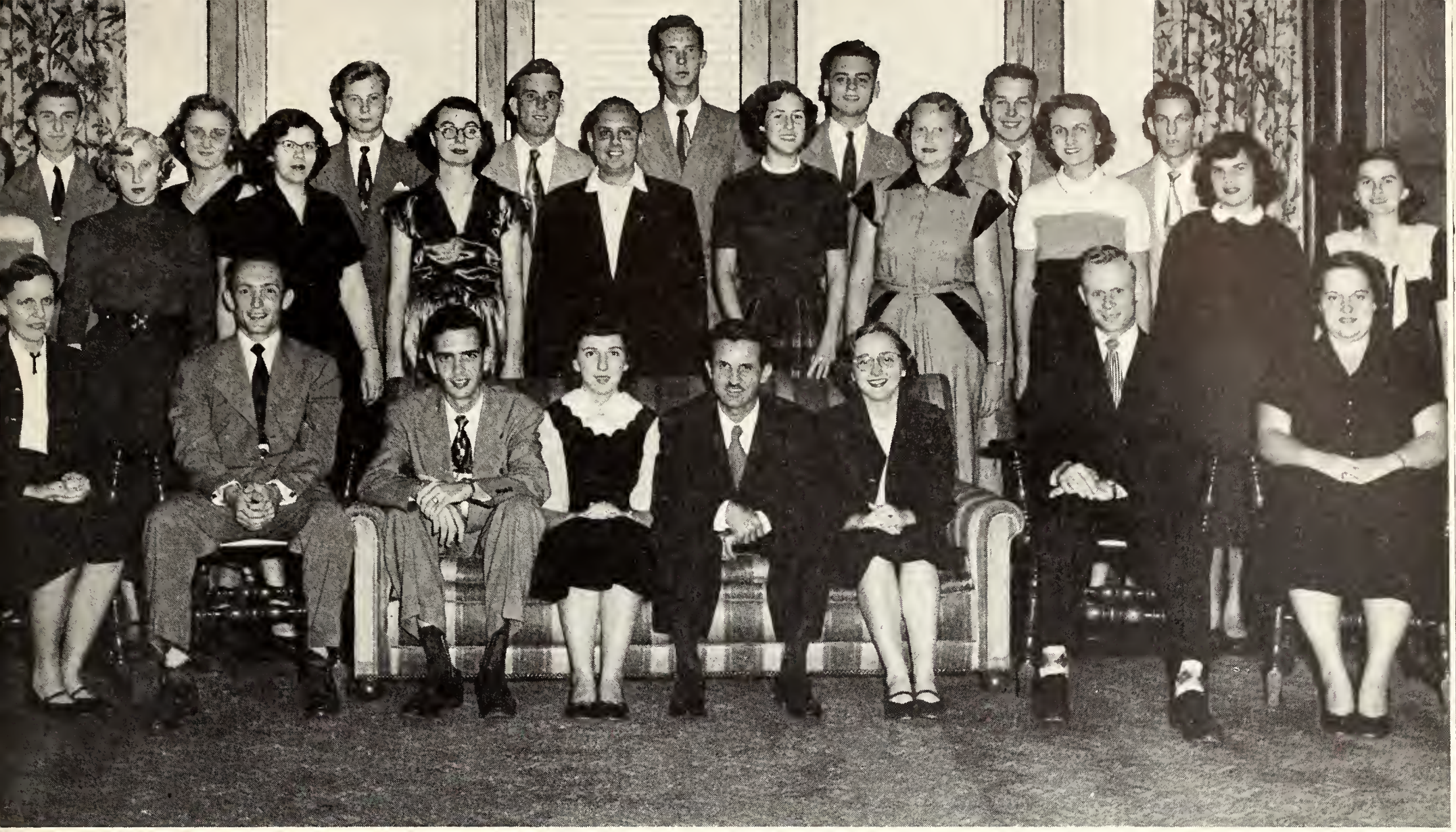

FIRST ROW: VanDonen, J.; Keicera, E.; Tippin, S.; Boda, R.; Boernke, Rev.; Potts, M.; Cock, J.; Feddern, B. SECOND ROW: Kasch, R.; Johnson, R.; Renninger, N.; Graebner, N.; Martin, R.; Holling, L.; Frederickson, E.; Rottler, D.; Fackler, E.; Kirby, B. THIRD ROW: Boda, D.; Hausrath, B.; Walter, F.; Hofman, B.; Augustine, H.; Eilelson, H.; Krieg, W.; Kirby, J.

GAMMA DELTA

RELIGIOUS ORGANIZATION FOR LUTHERAN STUDENTS

OFFICERS

President ..... Stanley L. Tippin
Vice President ..... Harry Eidlson
Secretary ..... Linda Holling
Treasurer ..... Doris Rottler

The Lutheran League, which is the Gamma Tau chapter of Gamma Delta, arrived on the F.S.U. campus in May of 1951. Its purpose is to foster a thorough study of the Bible, to train Lutheran students for Christian service in the church and in the world, to encourage and maintain Lutheran fellowship, and to establish fraternal relations with Lutheran students of other colleges and universities.

FIRST ROW: Greenberg, M.; Pepper, R.; Pepper, M. SECOND ROW: Sperling, L.; Gertz, B.; Lantz, R.; Marcus, A.; THIRD ROW: Shapiro, R.; Dr. Kobre; Rabbi Kravetz; Hirsch, B. FOURTH ROW: Younathan, E.

HILLEL

RELIGIOUS ORGANIZATION FOR JEWISH YOUNG PEOPLE

OFFICERS

President	Alan Marcus
Vice President	Leonard Spiegal
Recording Secretary	Mimi Greenberg
Corresponding Secretary	Corinne Trager
Treasurer	Jerry Klonsky
Social Chairman	Ray Shapira

The purpose of the Hillel Foundation is to provide a source for religious and cultural experience for the Jewish students of Florida State University.

NEWMAN CLUB

RELIGIOUS ORGANIZATION FOR CATHOLIC STUDENTS

OFFICERS

President	Bert Hollander
Vice President	Jim Friend
Secretary	Betty Palermo, Virginia Lundy
Treasurer	Erich Weber
Parliamentarian	Donald White
Freshman Advisor	Muriel Rotherham
House Mother	Mrs. Murray Sharkey, Sr.

The purpose of the Newman Club is to foster the spiritual, intellectual and social interests of the Catholic Students of Florida State University in that order of importance; weld them into a common union; assist the Florida State University students whenever possible; and aid by Catholic Action through the Bishop of the Diocese, the work of the Church.

The annual weekend was a big success; a formal dance was held February 13 and a picnic February 15. Informal dances were held at the Newman House throughout the year as well as socials, a Christmas party, and informal suppers. A big event of the year was an informal reception given for all new students in September. During Lent a retreat was held as well as lectures and programs throughout the year. A big event filled with lots of fun for every member was the talent show. The Christmas manger scene which decorated the lawn was enjoyed by everyone.

All Catholic students on the campus are automatically members of the Newman Club. By paying dues they are considered to be active members and eligible for initiation. The Newman Club's motto, "Heart Speaketh to Heart" is the watchword for members throughout the year.

FIRST ROW: Dr. J. J. O'Connell, Friend, J.; Hollander, B.; Rev. R. Amiro; Sharkey, M.; Mrs. J. J. O'Connell. SECOND ROW: Lundy, V.; Rotherham, M.; Weber, E.; Jacobs, C.; Yeoman, A.; Palermo, E.

STUDENT CHRISTIAN ASSOCIATION

NON-DENOMINATIONAL RELIGIOUS ORGANIZATION

OFFICERS

President	Dick Schoenberger
Vice President	Yvonne McCarthy
Secretary	Madelyn Ricker
Treasurer	Evelyn Fredrickson

The Florida State University Student Christian Association is a fellowship of student and faculty members, who by study, worship and service are seeking to understand Christ, and His spirit to serve their fellowmen on the campus, in the nation, and throughout the world.

FIRST ROW: McCarthy, Summers, White, M.; White, B.; Phillips. SECOND ROW: Fredrickson, Louthan, Ricker, Harris, Crews, Smothers, Goven, Cosby, Johnson, O'Brien, Johnson, DuPont. THIRD ROW: Kirk, Chadwick, Walters, Harmon, Allen, Whipple, Shoenberg, Grady, Sved, Harrison, Danahy, Gray.

OFFICERS

President	Dale Johnson
Vice President	Polly Lassiter
Recording Secretary	Bobbie Sue Davis
Corresponding Secretary	Myra Hicks
Treasurer	Jonathen Piper

FIRST ROW: Vredenbrugh, H.; Harvey, M.; Simmons, J.; Day, N.; Hicks, M.; Bryant, H.; Berry, B.; Barber, J.; Bette Barnes, Director. SECOND ROW: Stein, T.; Lassiter, P.; English, C.; Powers, M.; Freeman, M. C.; Huie, B.; Birthisel, R. THIRD ROW: Prater, N.; Barmore, W.; Johnson, C.; Whitmire, B.; Rose, J.; Scott, J. FOURTH ROW: White, C.; Stanfield, N.; McMillan, J.; Whitehead, S.; McDaniels, C.; Smite, P.; Clark, C.; Fryer, B.; Moorer, D.; Clayton, M.; Johnson, D.

WESLEY FOUNDATION

RELIGIOUS ORGANIZATION FOR METHODIST STUDENTS

Wesley Foundation offers a center of worship, training for churchmanship, and an opportunity to deepen each student's sense of commitment to the Christian ethic.

The fellowship at the Methodist Student House is increased by Sunday night suppers, social activities and the many hours spent sharing experiences with each other.

WESLEY PLAYERS

NATIONAL RELIGIOUS DRAMA GROUP

Wesley Players is a national, religious, drama group whose purpose is to provide an opportunity for Christian students to express themselves and gain a richer religious experience through drama. The activities of the group include the presentation of plays in connection with the religious holidays and at other times as they fit into the total program of the Wesley Foundation, and the presentation of a trophy to the outstanding Wesley Player of the year.

OFFICERS

President	Terry Stein
Vice President	Dick Moorer
Recording Secretary	June Barber
Corresponding Secretary	Myra Hicks
Treasurer	Betty Jo Jenkins

FIRST ROW: Hoadley, M.; Harvey, M.; Hicks, M.; Barber, J.; Moorer, D.; Stein, T.; Sappington, C.; Berry, B. SECOND ROW: Murray, G.; Howes, M. A.; Edwards, A.; Jones, K.; Simmons, J.; Day, N.; Parrish, G.; Teal, D.; Hopkins, B.; Kieper, D.; Powers, M.; Goode, C.; Freeman, M.; Wise, L.; Bryant, H.; DuPont, J. THIRD ROW: English, C.; Whitehead, S.; Johnson, C.; Donaldson, J.; Clark, C.; Ward, R.; Smith, J. FOURTH ROW: Barnes, B.; Johnson, F.; Phillips, C.; Whisler, H.; Hildebrande, R.; Mason, P.; Huie, B.; Guerley, A.; Poddick, G.

THIS END UP

HANDLE WITH CARE

athletics

Dr. Danford heads up the athletic program at FSU as director of athletics and director of physical education for men. Under his guidance, the FSU department of physical education has been expanded greatly both from a standpoint of curriculum and personnel. Dr. Danford guides the overall athletic program which includes intercollegiate competition in nine sports and the nationally famous FSU student circus.

DR. HOWARD DANFORD

ATHLETICS

Florida State University's nine athletic teams enjoyed a good overall year, winning 73 events, losing 43, and tying two, for a winning .589 percentage.

The best record was recorded by the Tribe tennis team which won 15 matches, lost only two, for the finest net season ever. Coach Donald Loucks' netters lost only to strong Rollins and LSU.

With the exception of football, all sports either finished with more wins than losses or broke even.

Starting out in the fall, FSU, saddled with a murderous schedule that included Georgia Tech, Mississippi Southern, VMI, Furman, N. C. State, battled heavy odds all season, winning only one, losing eight, and tying one.

With the end of the football season, FSU's four winter sports took the spotlight.

In basketball, a young Seminole team under Coach J. K. Kennedy posted an 11-11 mark and were runnersup in District 25 NAIA tournament play. Ham Wernke led State scorers with 468 points, good for first place among Florida's collegiate scorers, good for unanimous all-state selection, and good enough for a berth on the All-America team of the Helms Athletic Foundation.

FSU's nationally renowned gymnastics team, coached by the peerless Dr. Hartley Price, had a good year, winning the Georgia and Florida AAUs, the Alabama invitational, placing fifth at the NCAA. Then, competing under the name of Florida State Gymkana, the team copped the national title for the gymnasts under Price. FSU had won the NAAU title in 1951, copped the NCAA buntings in 1951 and 1952.

Roy Williams, Head Trainer of All Sports (foreground) and Fred Hoover, Student Assistant

Doak S. Campbell Football Stadium.

at F. S. U.

Seminole swimmers posted wins over such stalwarts as Georgia, Texas A. & M., Emory, and a second-place finish at the Southern AAU. Coach Bim Stults' tankmen placed seventh in the National AAU at New Haven, Conn. The 300-yard medley relay team of George Cooper, Ernie Stock and Dick Wells set new pool and school marks in the event.

Coach Ralph Matherly, in his second campaign as diamond boss, guided the Indians to a 13-10-1 season and promised that the frosh-heavy '53 nine would do better in '54.

In volleyball, the Tribe posted at 20-10-1 mark, competed in the Mid-South meet in Memphis, and journeyed to Omaha, Neb., for the nationals. Howard Gould was named to the All-America team for second straight year.

Dr. Don Veller resigned after the '52 football season and took over as golf coach. His linksmen posted a 5-4 mark in dual competition and competed in the Southern Intercollegiate.

FSU's track team bested Georgia and Georgia Tech in a triangular meet for the second year.

CHEERLEADERS: *Nancy Warner, Joey Bell, Dot Johnson, June Yates, Sally Hamner, Patsy Gates, Martha Williamson, Betty Ann Munroe, Shirley Harper, Sarah Hambley, Shirley Knight, Ruthie Spencer, Ann Yates, Nancy Black.*

DR. DON VELLER

At the close of the 1952 football season, Coach Veller resigned his coaching duties and assumed a full professorship in the department of physical education. FSU regrets the loss of a good coach, but is happy to still have such a capable man on the faculty.

FOOTBALL

This is an Indian story.

Many moons ago, in 1947, Florida State University scraped together its first football team, played five games, and lost them all.

In 1948 the Seminoles gathered a second grid tribe and pounded through the season to win seven out of eight games and the Dixie Conference title. The only loss of the year was to Erskine.

The Indian footballers out-footballed just about everybody the next year, losing one contest to Livingston. The State team was on top in the Dixie Conference again and whipped Wofford in the Cigar Bowl.

The mid-century mark, 1950, was the jackpot year for FSU. The Seminoles war-danced through their schedule undefeated and untied, winning the Dixie Conference throne a third time.

The 1951 season was ushered in with scholarships and an eye on the "big-time." Florida State dropped two games: Miami and Tampa.

Then came 1952.

Florida Staters looked at the schedule. Some called it suicide. Others said FSU would become nationally known; it was good publicity. Everybody wanted another successful season. But the schedule was tough. The Indians retired to their teepees and sharpened their tomahawks.

The gridiron games started and the walls came tumbling down. Beginning against Louisana State, the Seminoles were surprised by the enemy and lost 32 to 13. This was followed by a defeat to Louisville 41 to 14. And a third loss . . . to Virginia Military Institute 28 to 7.

Co-Captain Vic Szczepanik

Curtis Campbell

Most Valuable Player Earl O'Neal

Curt Campbell carries the ball against Wofford at FSU Homecoming.

RESULTS IN 1953

Florida State hit the road for the first time and barely slipped at North Carolina State 13 to 7; it was a heartbreaker. Suddenly FSU tied Stetson 6-6 in a bone-crusher, and folks thought maybe a comeback was in sight. But Mississippi Southern polished off the Indians 50 to 21, and that was that.

Furman squeezed by Florida State 9 to 0. It was the sixth loss of the season and set a gloomy stage for the Georgia Tech game. The Seminoles played a hard-hitting, hard-running game against Tech and came out better than was expected—a 30 to 0 loss. Still full of fight after the Atlanta game, the FSU boys ran full tilt over Wofford 27 to 13. Victory was temporary though. Tampa, always a rough opponent, overwhelmed FSU to the tune of 39 to 6.

Statistics for the year: Stan Dobosz, Nelson Italiano, and Ronald King all made three touchdowns each to lead in the TD department. On total offense, Nelson Italiano, Curt Campbell, and Al Woodham had the best averages per try. Stan Dobosz chalked up the most yards on offense with 609.

Tommy Brown led in punting with 39.4 yards per kick. Curt Campbell was the best pass receiver with 24 catches good for 290 yards. The passing standout was Bobby Fiveash who completed 26 out of 76 tosses, two of which went for TD's.

The Seminoles picked up 2,013 yards rushing to their opponent's 2,423 yards. Average yardage per game for FSU was 244 to their opponent's 321. The Indians made 119 first downs. Their opponents made 140 first downs.

Football Squad.

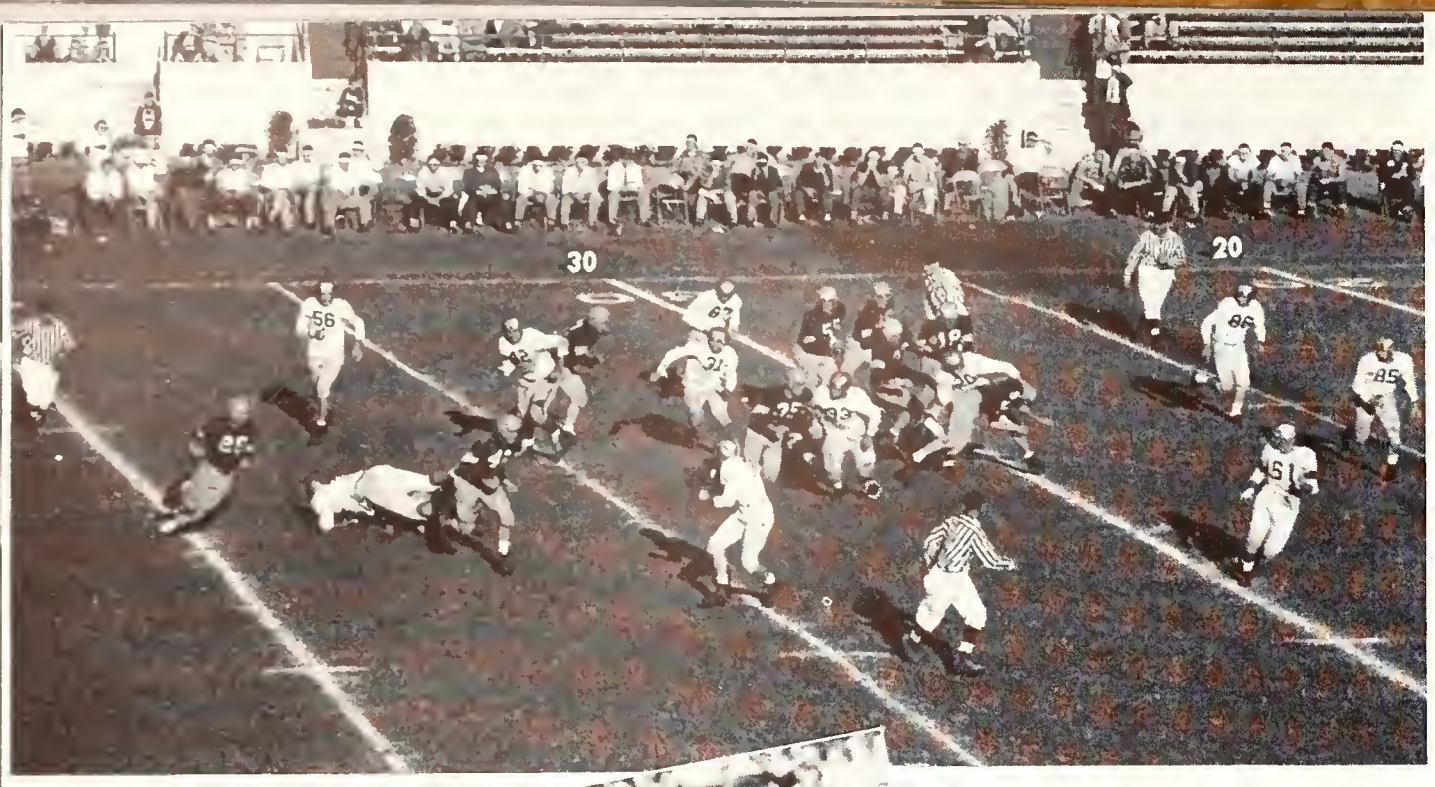

Fiveash runs for the lost cause.

FLORIDA STATE 13 LOUISIANA TECH 32

Florida State's opening game loss to little Louisiana Tech was a surprise. The Seminoles had been favored and a lot of folks thought this would be one of the easier contests on the grid slate. But Louisiana Tech's pony backfield, running from the T formation, galloped all over the stunned Seminoles.

The Seminoles tallied twice in the second portion of the battle, with Nelson Italiano, Curt Campbell, Roy Thompson, Ronnie King, and Bobby Fiveash leading the way.

The Tech Bulldogs chalked up 335 yards rushing. The Seminoles got 135 yards. In passing, the Indians gained 144 yards, while the boys from Louisiana gained 92. Leaders in the yardage department for FSU were Thompson and Italiano.

FLORIDA STATE 14 LOUISVILLE 41

Although the score does not show it, FSU improved a lot in the second game of the season.

Two Louisville gridders, John Unitas and Jim Williams, almost beat the luckless Seminoles single-handed. Trigger-armed Unitas passed for two touchdowns and 195 yards of the total offense. Williams scored three touchdowns and picked up 162 yards on the ground.

For Florida State, Roy Thompson, Tommy Brown, and Stan Dobosz were outstanding.

Oh, my achin' back!

A black night and the gloom hangs on a pass.

F. S. U. 7
V. M. I. 28

The VMI game was the third straight game at home and ended in a third straight loss.

Plagued by fumbles and a shaky defense, the Seminole gridmen had a hard time keeping the score down. Seminole yardage gained on offense: 234. Keydet yardage gained on offense: 374. The lone FSU tally came in the second quarter when Nelson Italiano bulled over from two yards out to culminate a 56-yard drive. Other backs who picked up sizeable gains for the Indians were Thompson, Woodham, and Dodosz.

If you can't run over 'em, kick 'em.

FLORIDA STATE 7
N. C. STATE 13

It took N. C. State three quarters to get ahead of the much improved Seminoles. The fatal blow came in the fourth quarter when Frank Henico's passing was interrupted by a Wolfpack interception which turned into a 76-yard jaunt to glory. Except for this stroke of bad luck, the Seminoles dominated the game. Early in the second quarter, the leading groundgainer for the day, Stan Dobosz, had set FSU in first place with a TD charge from the 10.

Injuries came left and right to the Indian squad, putting out Woodham, Fiveash, and Italiano.

Tommy Brown was an FSU standout, averaging 43 yards per punt. Line play was the important factor. The Seminole forward wall, led by Vice Szczepanik, Buddy Bryant, Jerry Jacobs, Bob Crenshaw, and Dossey Merritt, charged the Wolfpack punchy.

Oh, for the life of a lineman.

Some days you just can't make a nickel.

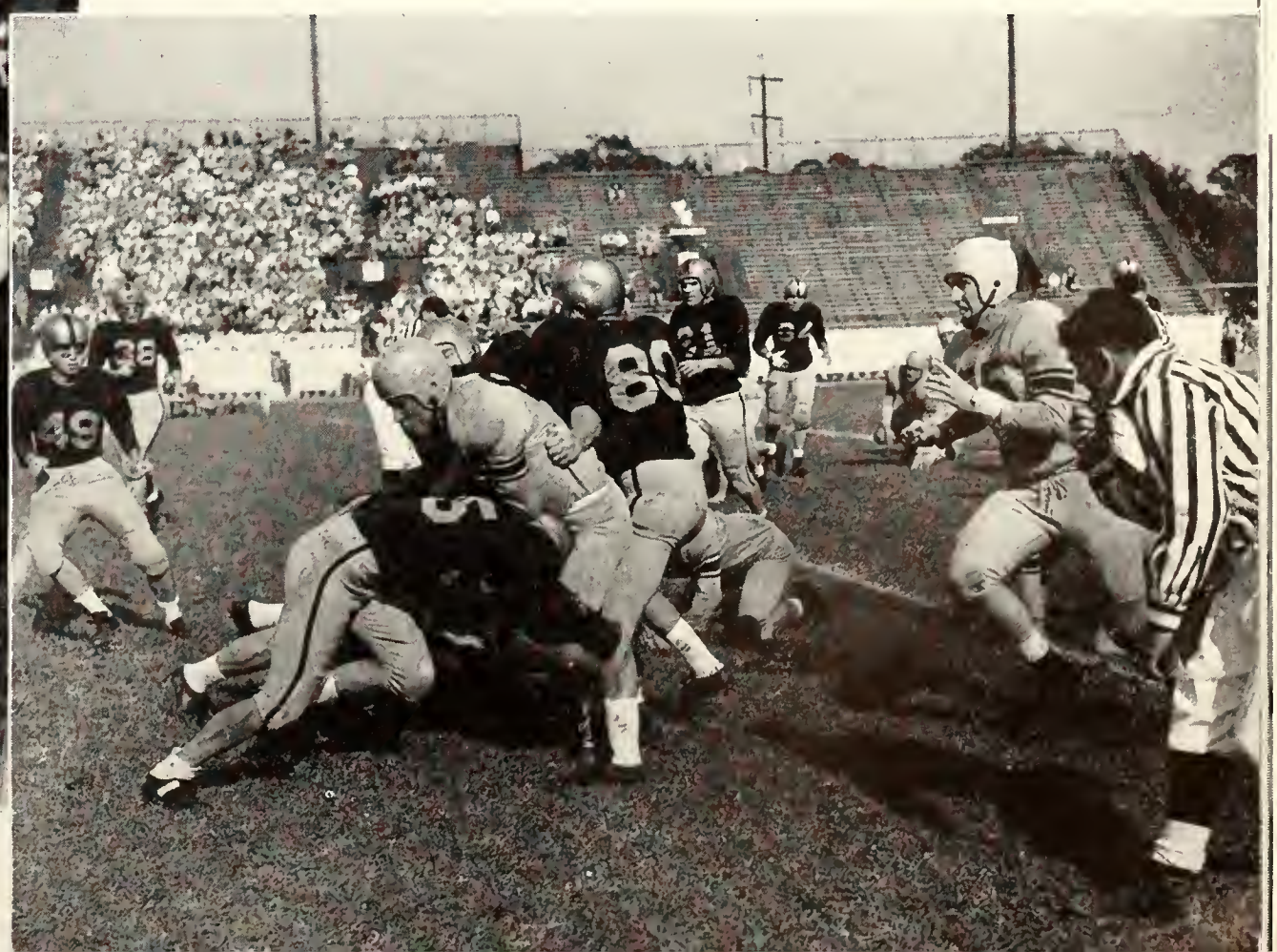

Our

Mac Huey, guard and quarterback (top left)
Buddy Bryant, end (upper right)
Nelson Italiano, back (middle left)
Bobby Fiveash, back (middle center)
George Boyer, center (middle right)
Al Woodham, back (bottom left)
Steve Kalenich, end (bottom center)
Bob Wodrich, tackle and guard (bottom right)

PLAYERS

Charlie Booth, tackle (top left)
Stan Dobosz, back (top right)
John Karlowicz, tackle (middle left)
Roy Thompson, back (middle center)
Bob Crenshaw, center (middle right)
Ronnie King, end (bottom left)
Don Powell, tackle (bottom center)
Nat Polak, tackle (bottom first)

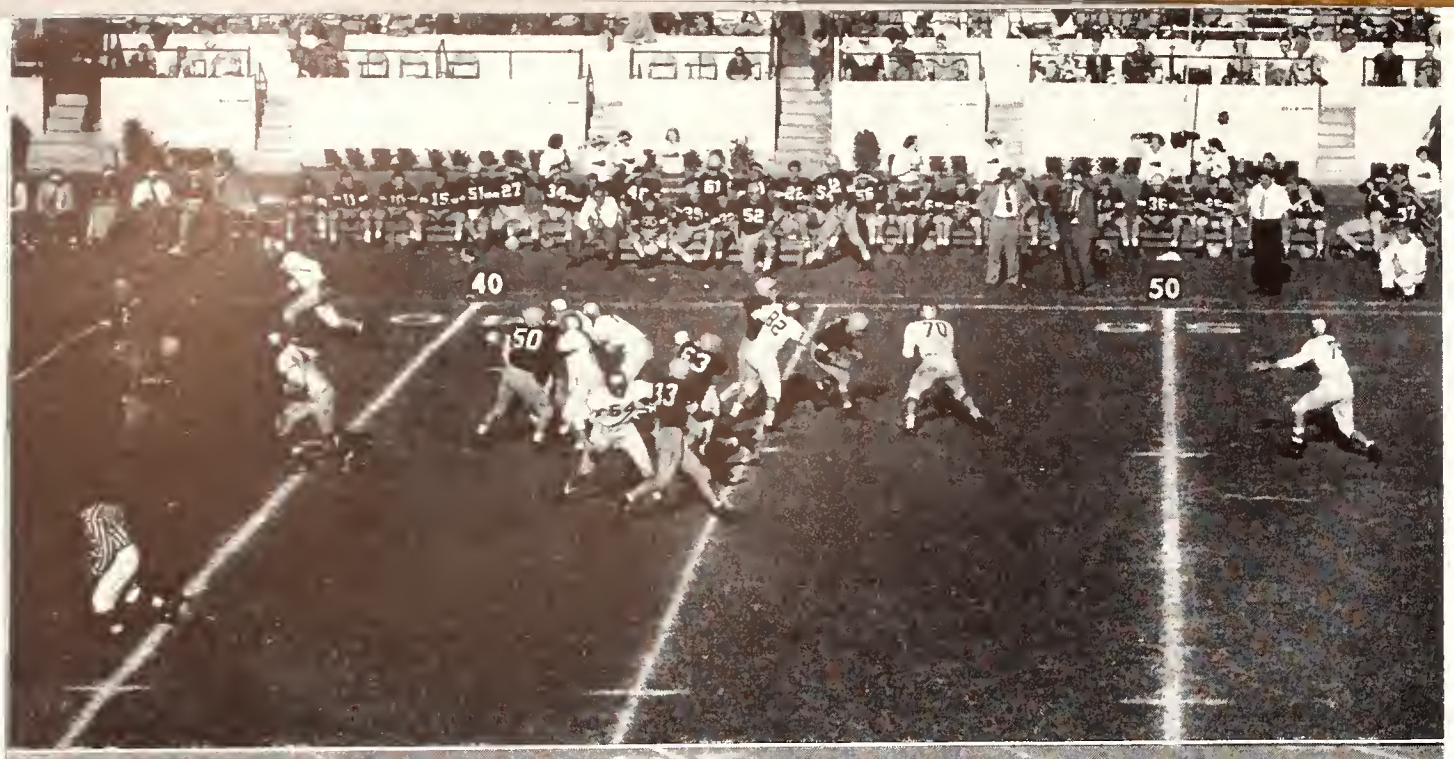

One, two, three, kick!

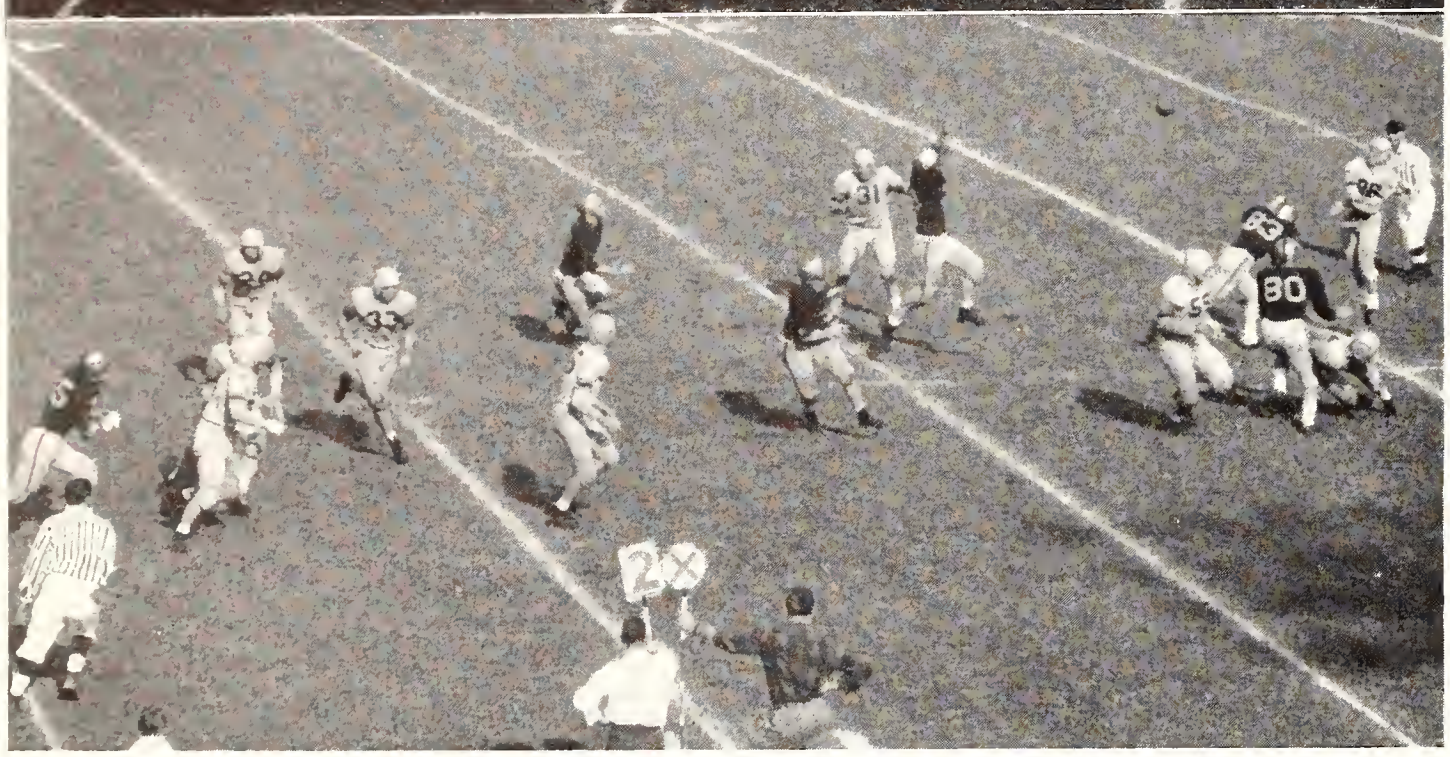

Gotcha!

FLORIDA STATE 6
STETSON 6

The Seminoles' losing streak was brought to a temporary halt in Orlando in a hard-fought battle that ended in a deadlock.

Stan Dobosz was the TD man for FSU. The State defense came through in fine style and kept the Stetson crew jumping. Both the Hatters and the Indians muffed the chance to win the game by missing their try for the extra point after touchdown.

The contest was one of the season's best, and the Florida State boys, though they only scored once, threatened several times, but just could not push across into paydirt.

Stellar Hatter-crushers were Bill Whaley, George Boyer, Vic Szczepanik, and Louis Leonhardt.

FLORIDA STATE 21
MISSISSIPPI SOUTHERN 50

With machine-like precision, Mississippi Southern dumped Florida State University hard. It was the worst defeat in the Tribe's history. Southern speedster Hugh Pepper, along with teammates Rouchon and Jarrell, led the visitors in the invasion. The Mississippians had 43 points at the half.

Ronnie King caught two TD passes, and Curt Campbell snagged one. They were backed up by the hard play of Italiano, Fiveash, Huey, and Dobosz.

There goes that scholarship.

FLORIDA STATE 0 FURMAN 9

Fumbles, penalties, and intercepted passes defeated the Seminoles in this match. Florida State dominated the first half, but lacked the punch to score. In the last portion of the game Furman started rolling and marked up a touchdown and a field goal.

The entire Indian squad was outstanding, but not outstanding enough to stop the Hurricanes.

FLORIDA STATE 0 GEORGIA TECH 30

This was sheer murder to some Florida State fans. But the Indians came out better than expected.

Edwin Pope, of the Atlanta Journal-Constitution staff told the story well. Wrote Pope: "Florida State's Seminoles bounced into Grant Field Saturday afternoon with the idea of holding the score down against 23-straight - times - unbeaten Georgia Tech, and did just that. The Jackets could punch in only four touchdowns and a safety—all by regulars—on Dr. Don Veller's single wingback practitioners . . . FSU was far from the pushover expected . . . Dodd threw 62 players, the whole works, including four quarterbacks, in there. But they didn't faze scrappy FSU.

"Three times Tech was stopped by interceptions inside the Seminole 20. Three times, Tommy Brown, FSU's 150-pound answer to Tech's Jackie Randolph at safety, stole Tech passes. The little guy played for Army . . . and Saturday he showed why.

"Then there was Stan Dobosz . . . a sawed-off, 175-pound freshman fullback. . . . Smacking into the line 18 times as his blockers trapped the tackle and double-teamed the guard, he bagged 87 yards. That was the best individual rushing performance against Tech this year.

"The Jackets . . . had more team class, but it took a while to show.

"Harry Bringger, Jerry Jacobs, and Troy Barnes were hitting as hard as the Tech defense."

Seminole yardage gained: 151. Tech yardage gained: 304.

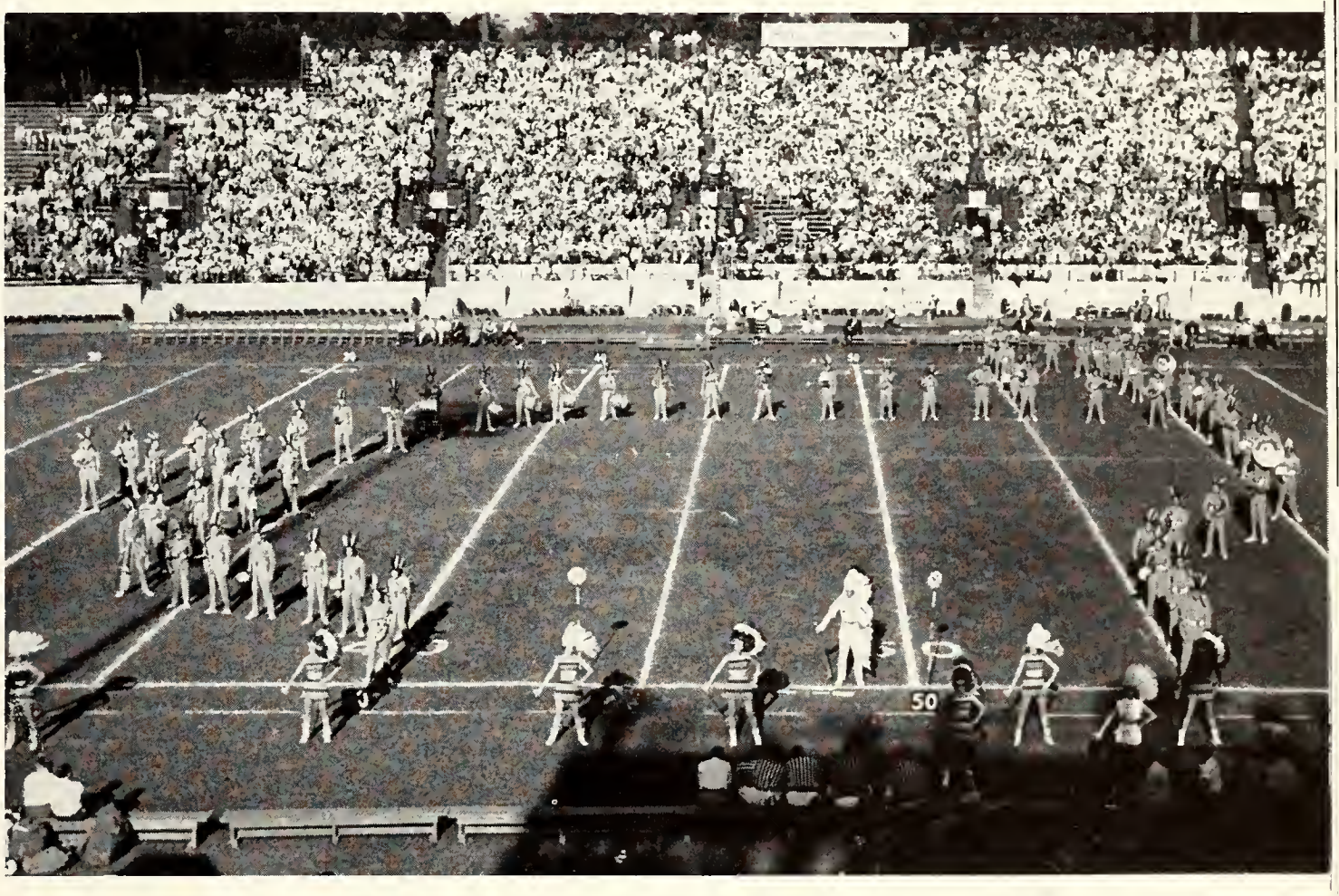

He flies through the air . . .

We sho are about to die to salute you.

Gr-r-r!

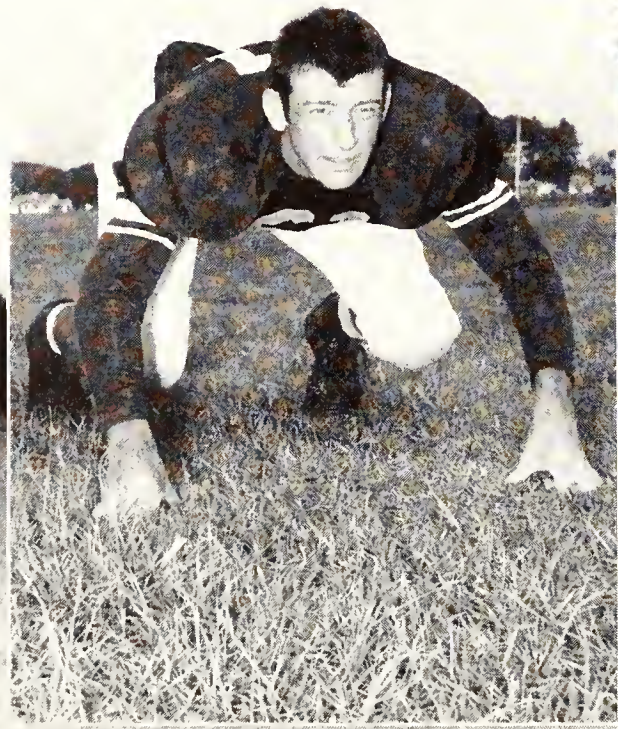

Our

Harry Bringger, back (top left)
Louis Leonhardt, tackle (top center)
Jimmy Lee Taylor, back (top right)
Jerry Jacobs, guard (middle left)
Troy Barnes, end (middle center)
Jimmy McDonald, end (middle right)
Joe Ben Cassedy, back (bottom left)
Billy Rabon, back (bottom right)

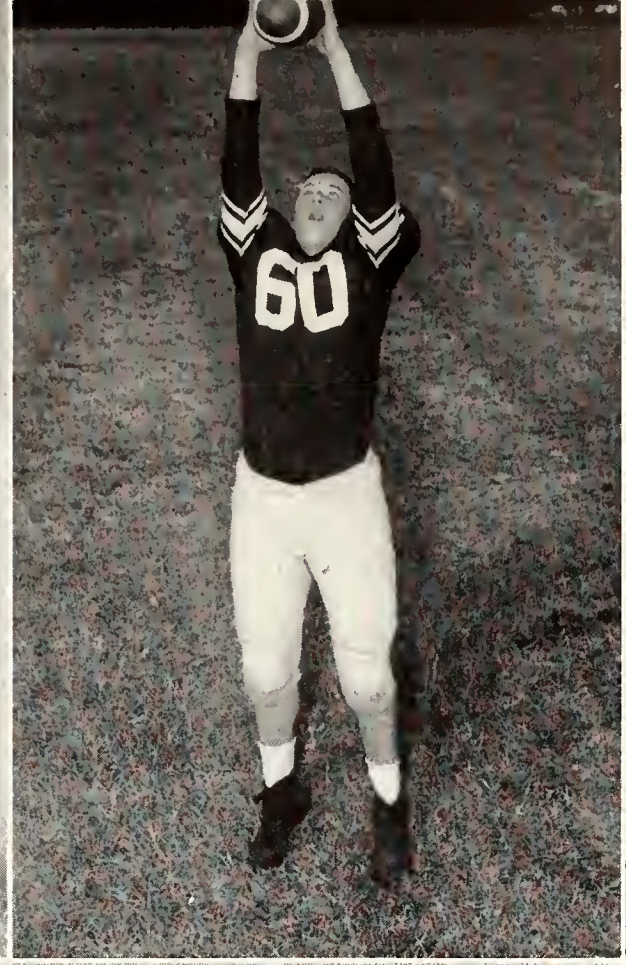

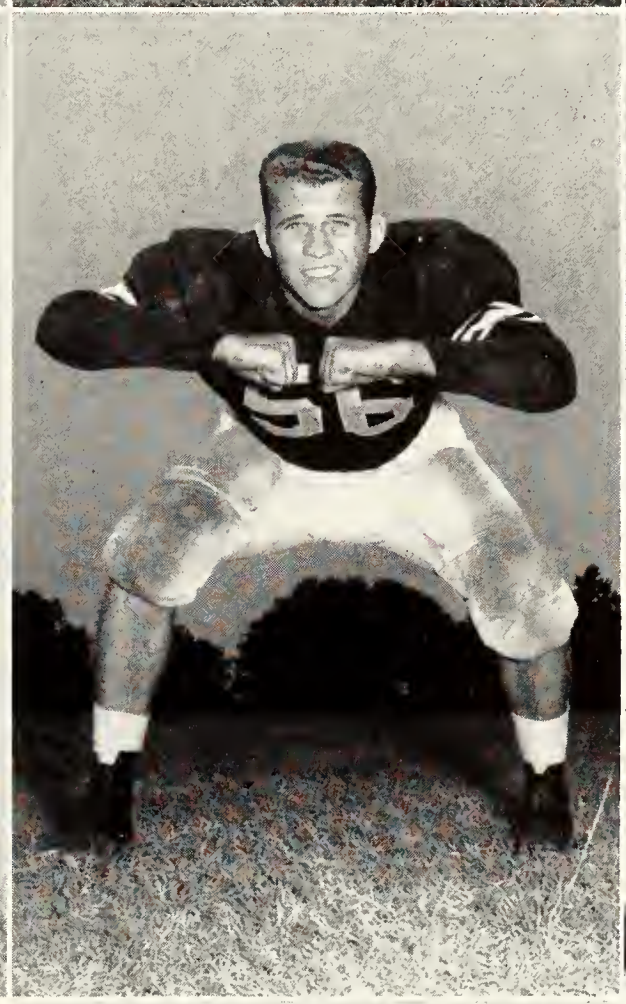

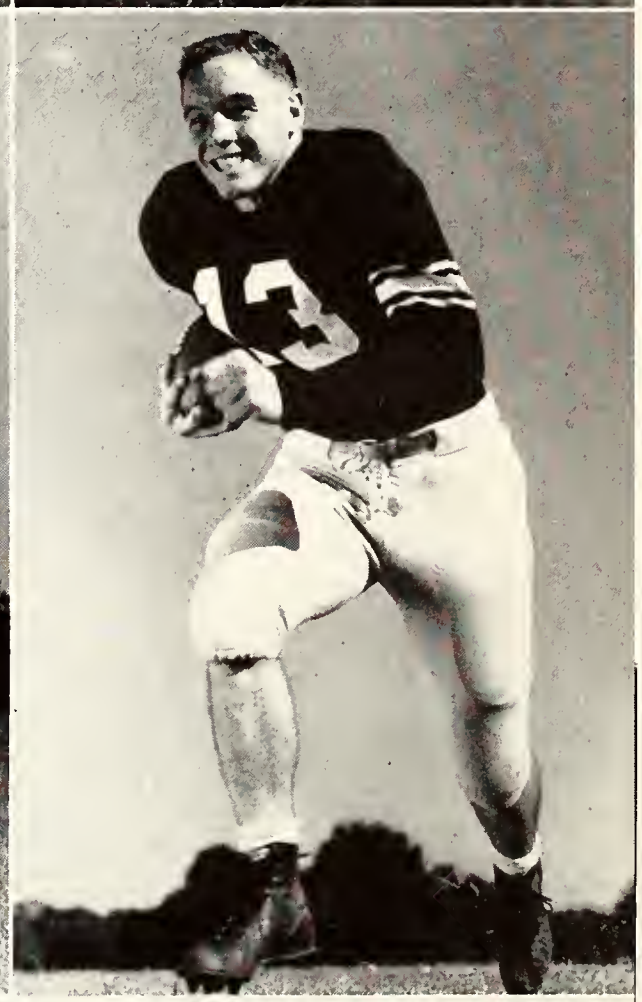

PLAYERS

John Griner, back (top left)
Ed Mann, end (top center)
Preston Bradley, back (top right)
Jimmy Messinese, back (middle left)
Ted Morrill, end (middle center)
George Carnes, guard (middle right)
Eddie Johnson, guard (bottom left)
Dick Turk, back (bottom right)

Only fifty yards to go.

Whither goest thou?

FLORIDA STATE 27
WOFFORD 13

They won this one. The Seminoles scrambled up to South Carolina and came back home with a war-cry and a victory.

Stan Dobosz's short legs and toes gained long and vital yardage and points. Dobosz racked up nine points: one touchdown and three extra points. Italiano came through with a TD. Woodham caught a pass good for six points, and Fiveash scooted over for a score too.

In previous years the Indians had whipped the Wofford bunch good, and a lot of folks thought that the South Carolina boys would throw the FSU squad for a loss this time. Not so, though. Florida State came through again.

FLORIDA STATE 6
TAMPA 39

The football season began with defeat. It ended the same way. The loss to Tampa was the worst since the Seminole-Spartan series was started.

Bobby Fiveash made the lone TD for FSU and was the big gun for the Indians on offense. Vic Szczepanik was the leader on the defense.

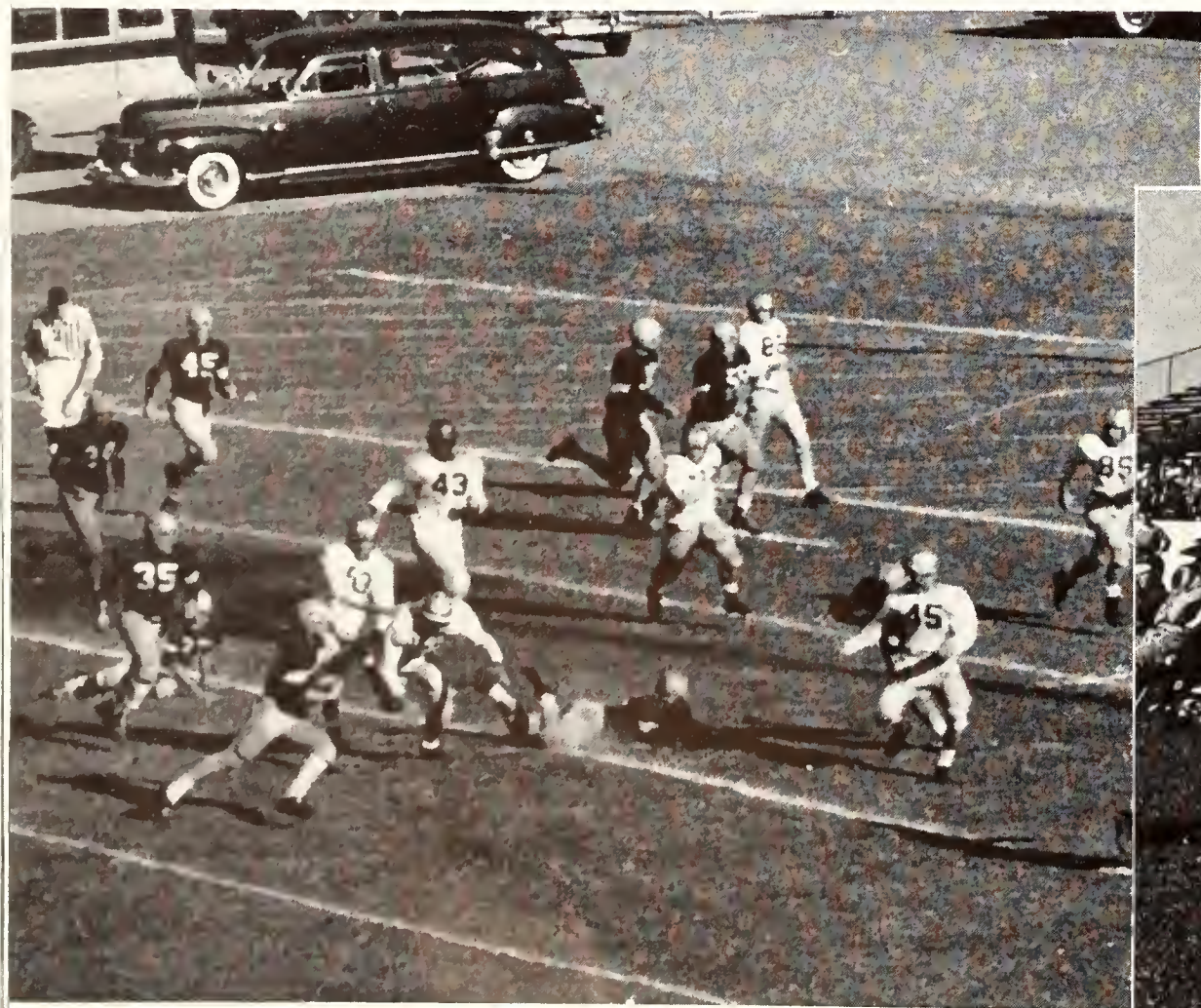

The beginning of the end.

Yeh, yeh, wait until next year.

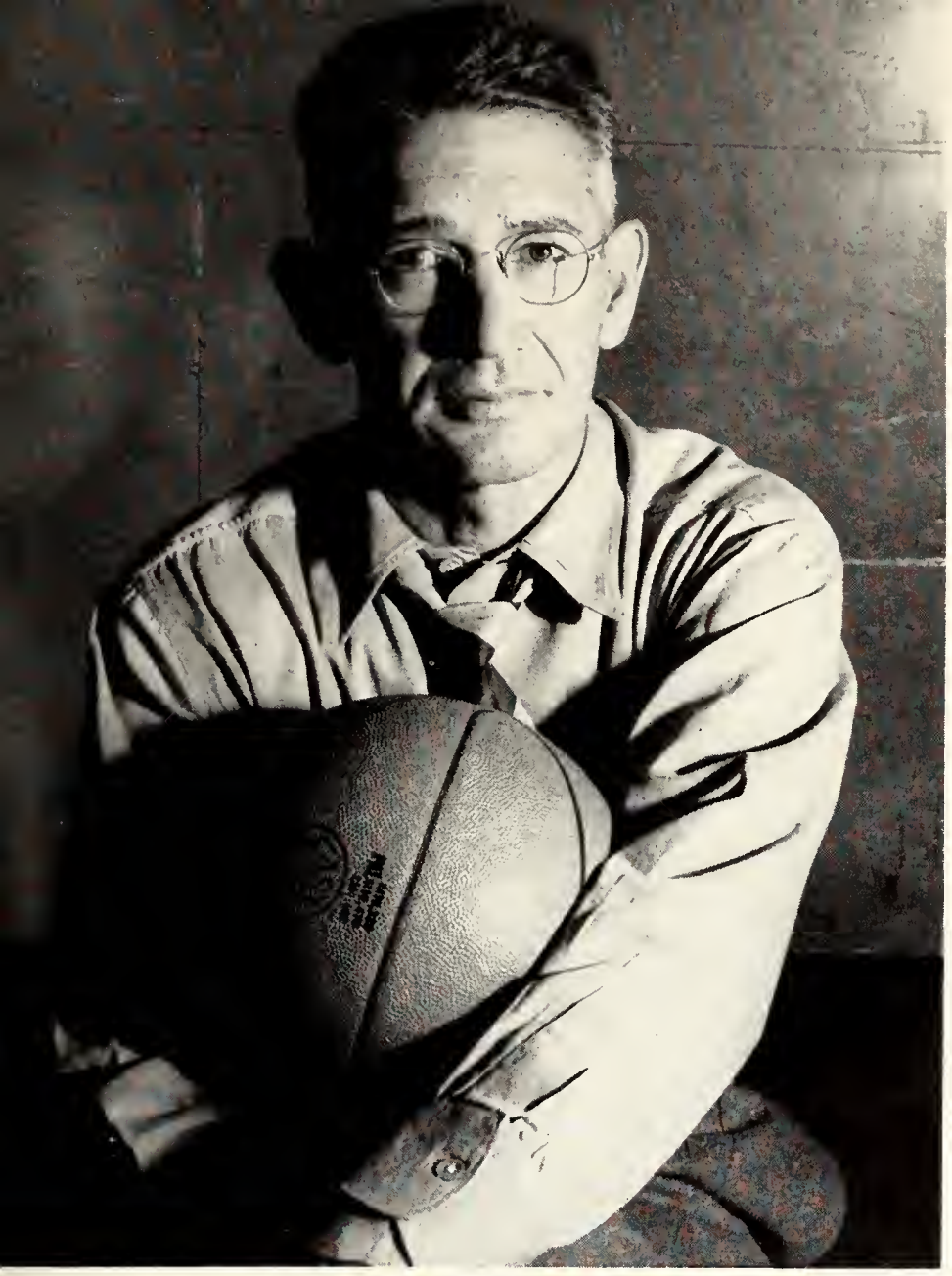

COACH BUD KENNEDY

BASKETBALL

Coach Bud Kennedy's freshmen- and sophomore-laden team registered a season record of 11 wins and 11 losses. Lack of experience took its toll, but the cagers came a long way during the season and ended it with some exhibitions of outstanding basketball. With only one graduating senior, Bob Pence, on the team, predicitions that next year will be a record season are pretty safe.

Outstanding sophomore Ham Wernke was a unanimous All-State selection; holds the title of leading scorer in the state, having meshed 468 points in 22 games last season for a 21.3 average, and was All-American on the Helms Foundation All-American selection. Second highest scorer Jerry Westhafer served as alternate captain with Wernke and displayed fine defensive work and rebounding for the Seminole quintet.

FSU advanced to the finals of the NAIA District 25 Tournament where they were defeated by Stetson. The highlight of the season for the team was the 82-52 defeat of Southeastern Conference member Mississippi State.

Basketball Squad, left to right: Head Trainer Roy Williams, Dick Artmeir, Tom Burst, Ham Wernke, Bob Pence, Duane Gordon, Gary Wold, Rich Benson, Jerry Westhafer, Jimtom Richardson, Tom Dellahan, Jimmy Oler, Coach "Bud" Kennedy.

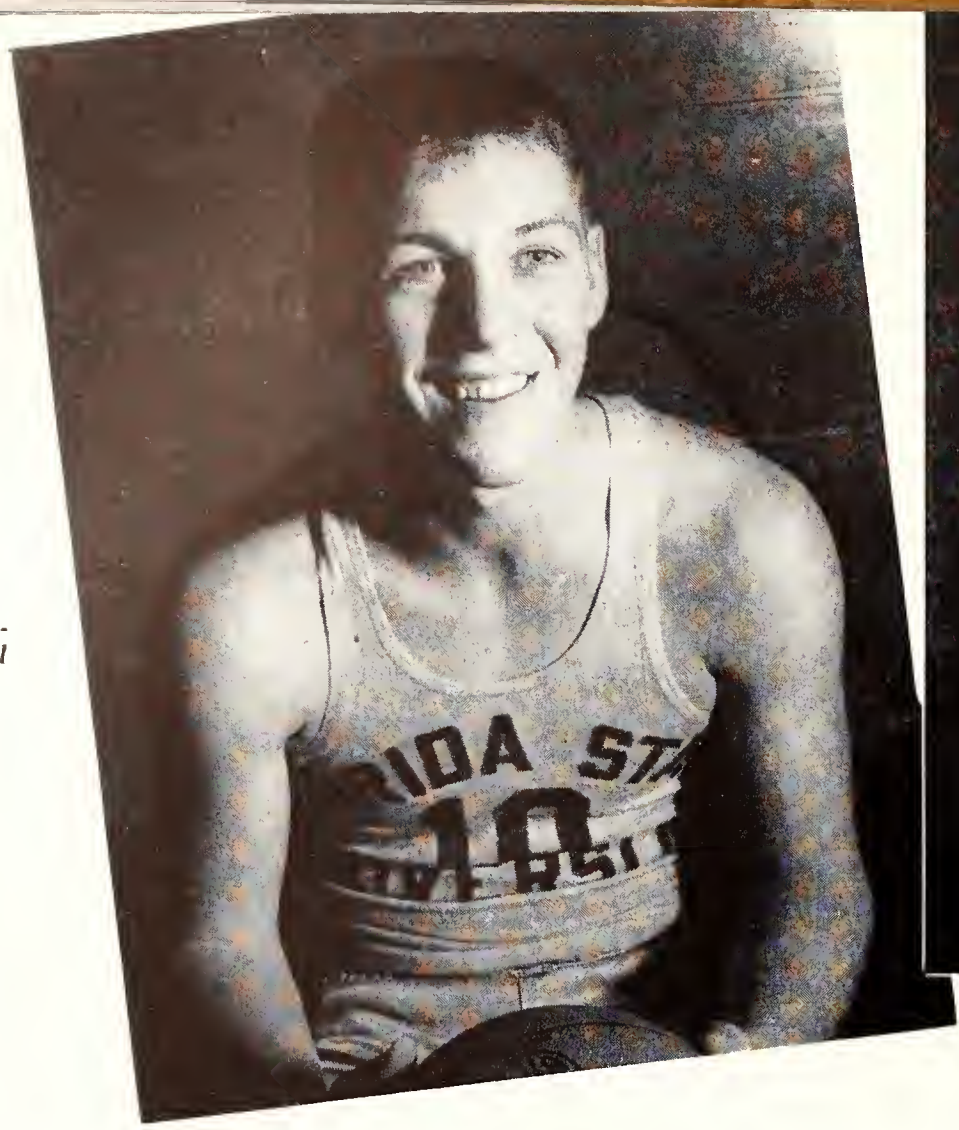

Ham Wernke, unanimous All-State and leading individual scorer.

Jerry Westhafer

FSU gets tipoff from Tampa.

Players get set to pounce if Jerry misses basket.

Students jam stands for FSU-Miami tilt.

SCORES

FSU 62—Mercer 78
FSU 68—Georgia Teachers 63
FSU 90—Rollins 83
FSU 77—Mercer 76 (overtime)
FSU 59—Central (Mo.) 62
FSU 58—Sewanee 69
FSU 82—Mississippi State 52
FSU 66—Loyola (South) 72
FSU 65—Miami 93
FSU 73—Tampa 77
FSU 71—Florida Southern 69
FSU 79—Rollins 82
FSU 73—Memphis State 87
FSU 77—Arkansas State 88
FSU 76—Stetson 66
FSU 79—Florida Southern 77
FSU 83—Tampa 74
FSU 77—Loyola (South) 85
FSU 81—Miami 75
FSU 83—Stetson 79
FSU 87—Mercer 77
FSU 81—Stetson 94

Bob Pence, only senior (upper left)
Duane Gordon, forward (upper center)
Rick Benson, center (upper right)
Jim Tom Richardson, forward (center left)
Gary Wold, center (center)
Tom Dellahan, guard (center right)
Jim Oler, guard (lower left)
Dick Artmier, forward (lower center)
Tom Burst, guard (lower right)

Rick Benson takes rebound from three Miami cagers.

Ham maneuvers under the basket to score 2 points for FSU.

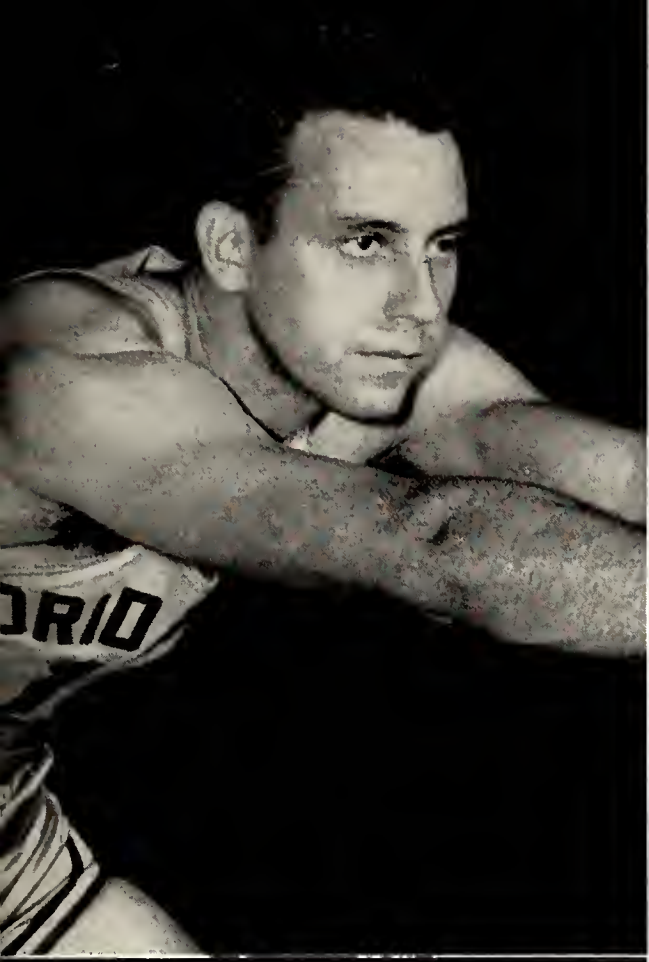
DRID

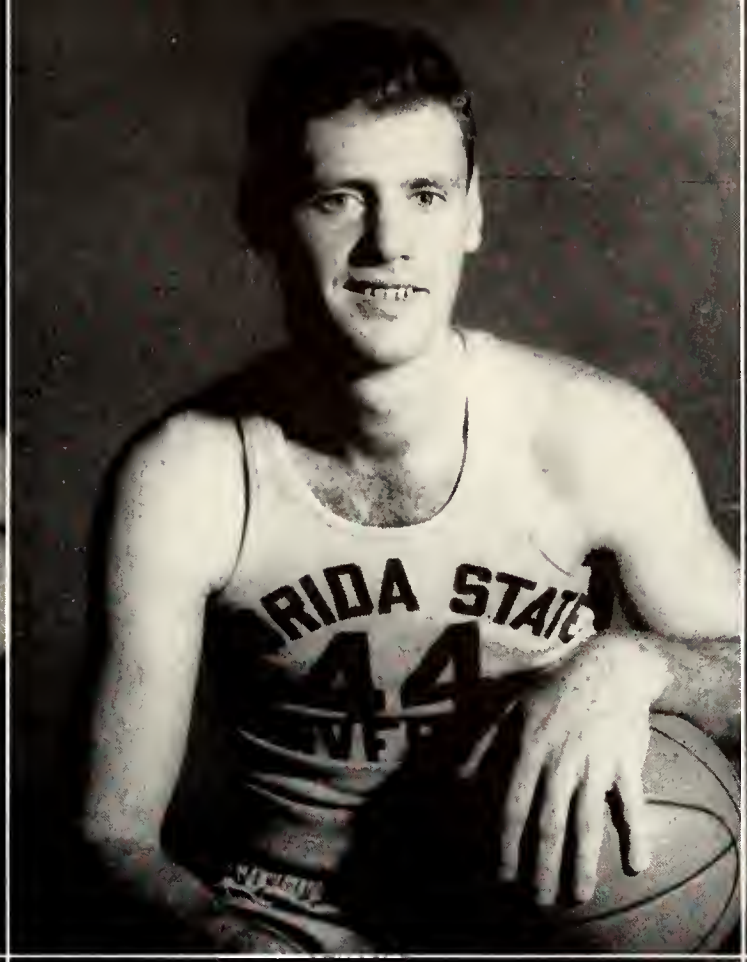
RIDA STAT
44

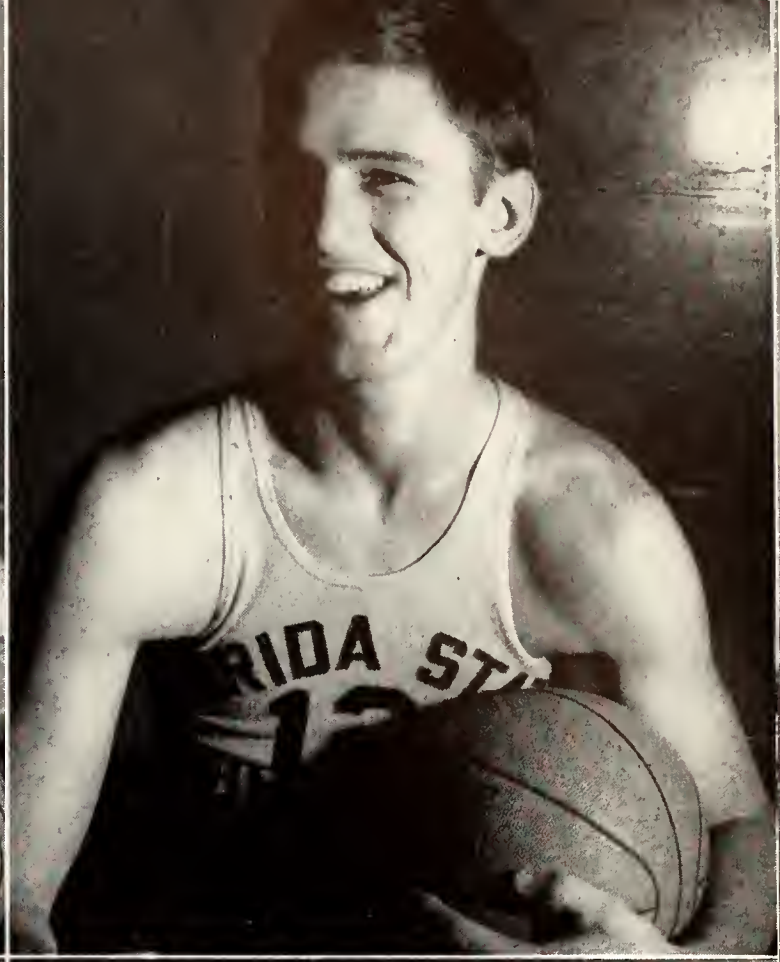
RIDA ST

RIDA STA

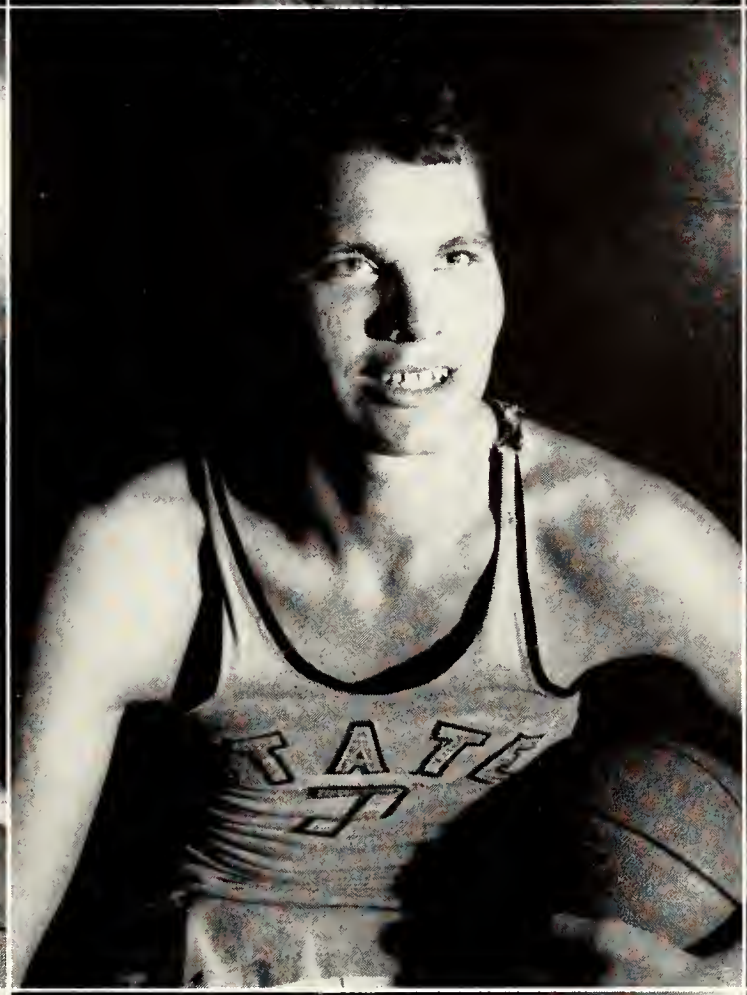
TATE
7

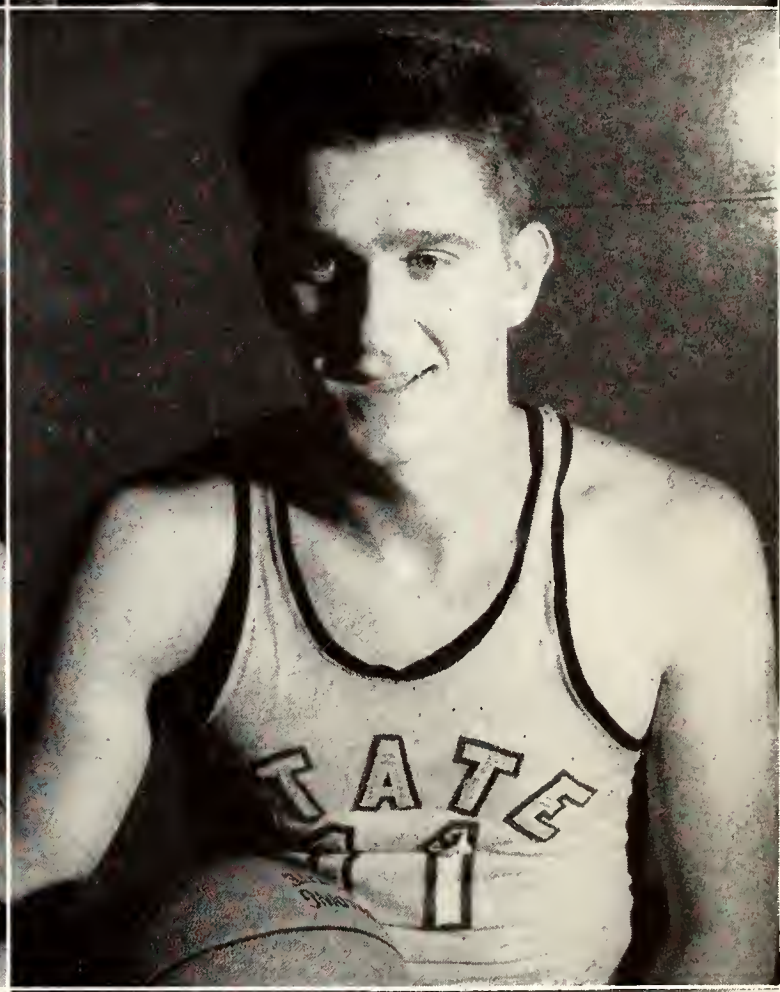
TATE
1

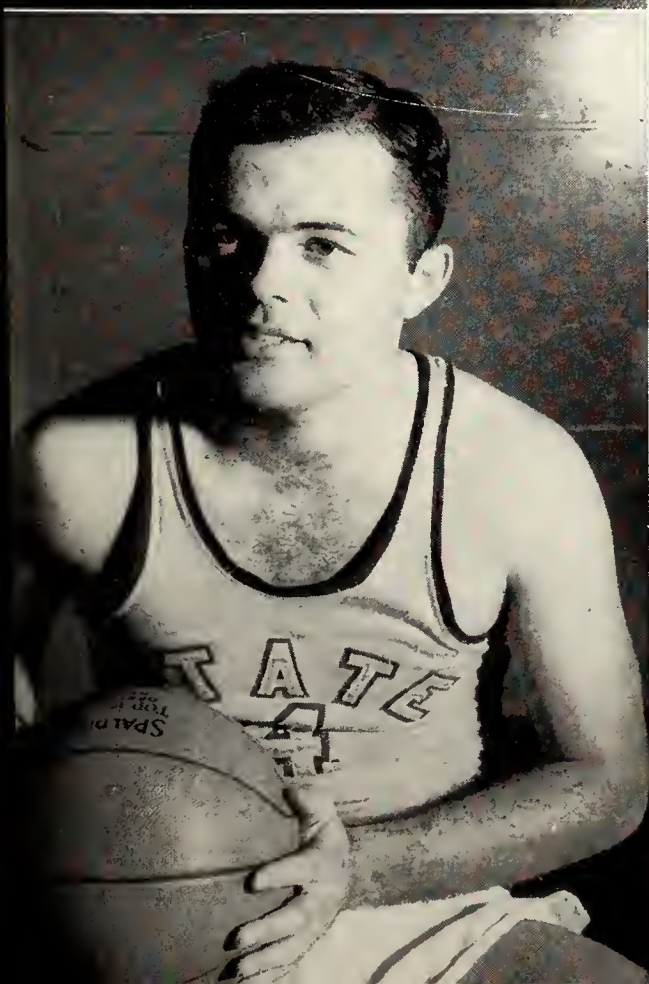
TATE
4

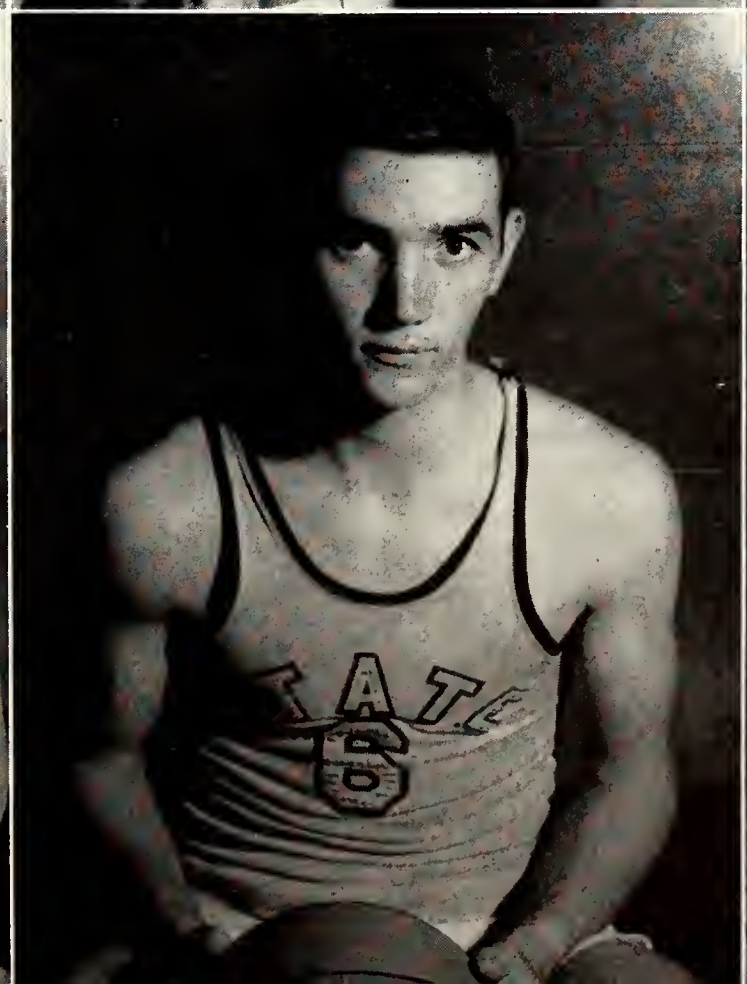
TATE
6

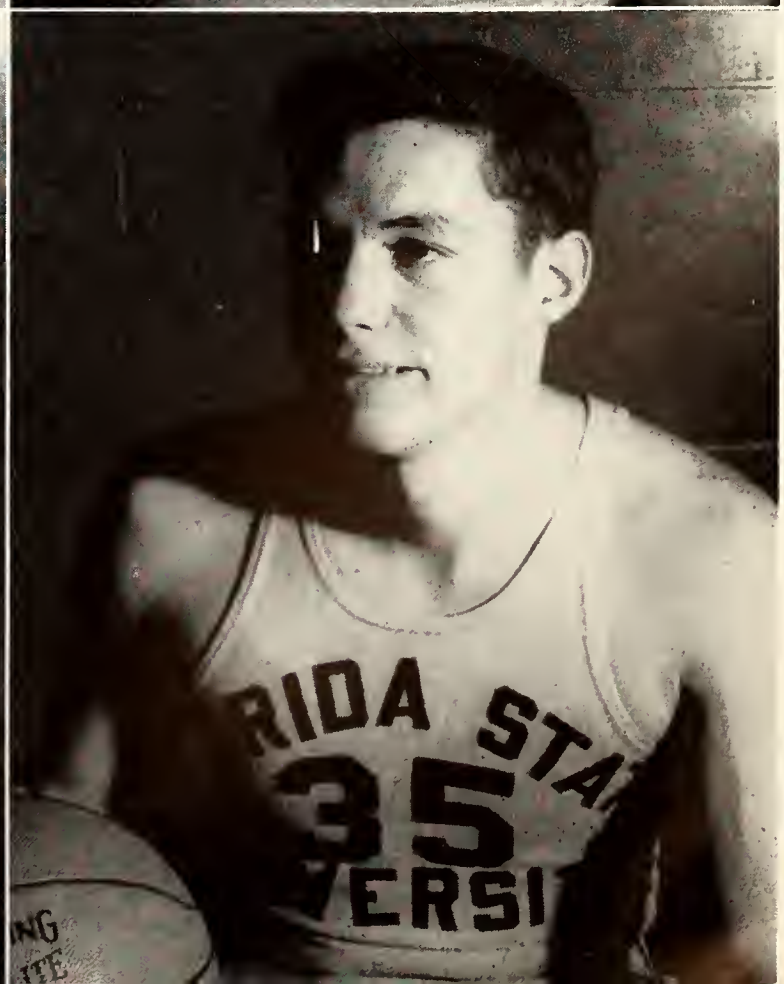
RIDA STA
35
VERSI

TENNIS TEAM—*(Kneeling, left to right): Kennedy, D.; Morgan, J. (Standing): Boda, D.; Wyly, D.; Harris, J.; Egan, J.; Cundy, T.; Schaus, H.; Coach Don Loucks.*

TENNIS

Dan Boda

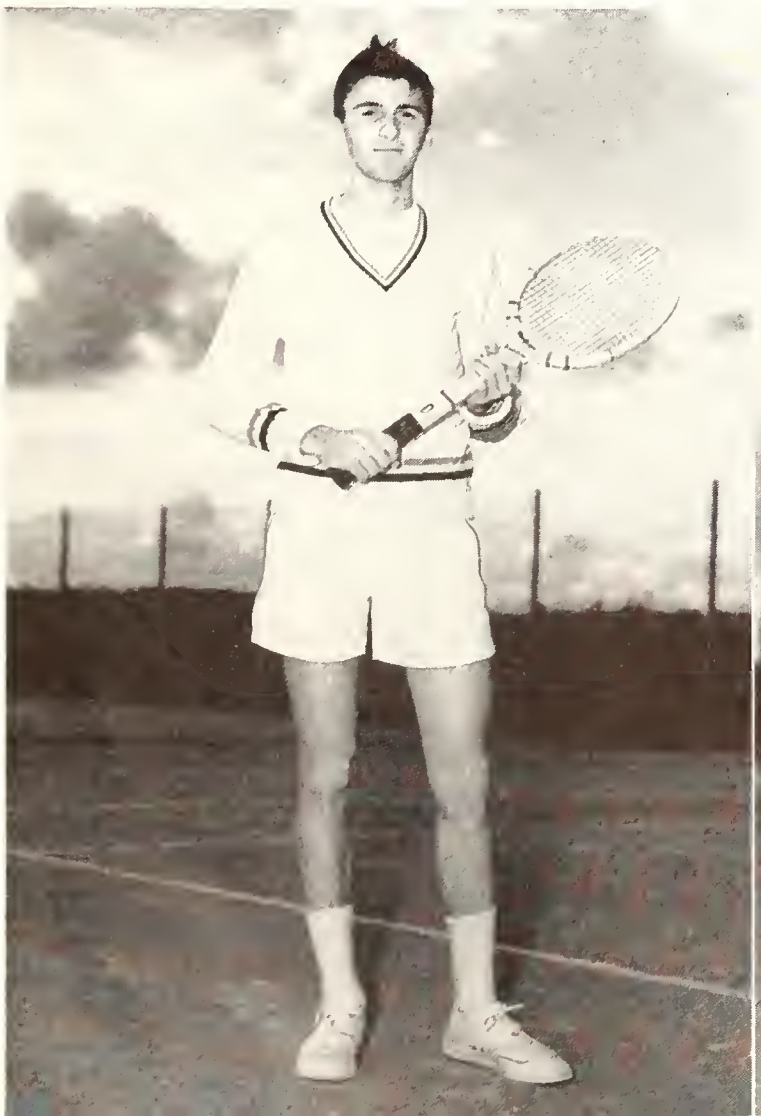

Dave Kennedy

Joe Harris

RESULTS

FSU 8—University of Georgia	3
FSU 8—Jacksonville State (Ala.)	1
FSU 8—Spring Hill College	1
FSU 1—L. S. U.	8
FSU 5—Loyola	4
FSU 7—Kenyon College	2
FSU 8—Auburn	1
FSU 9—Mercer	0
FSU 9—Valdosta State	0
FSU 9—Florida Southern	0
FSU 0—Rollins	9
FSU 9—Valdosta State	0
FSU 7—University of Georgia	1
FSU 7—Emory	2
FSU 9—Mercer	0
FSU 8—Auburn	1
FSU 9—Florida Southern	0

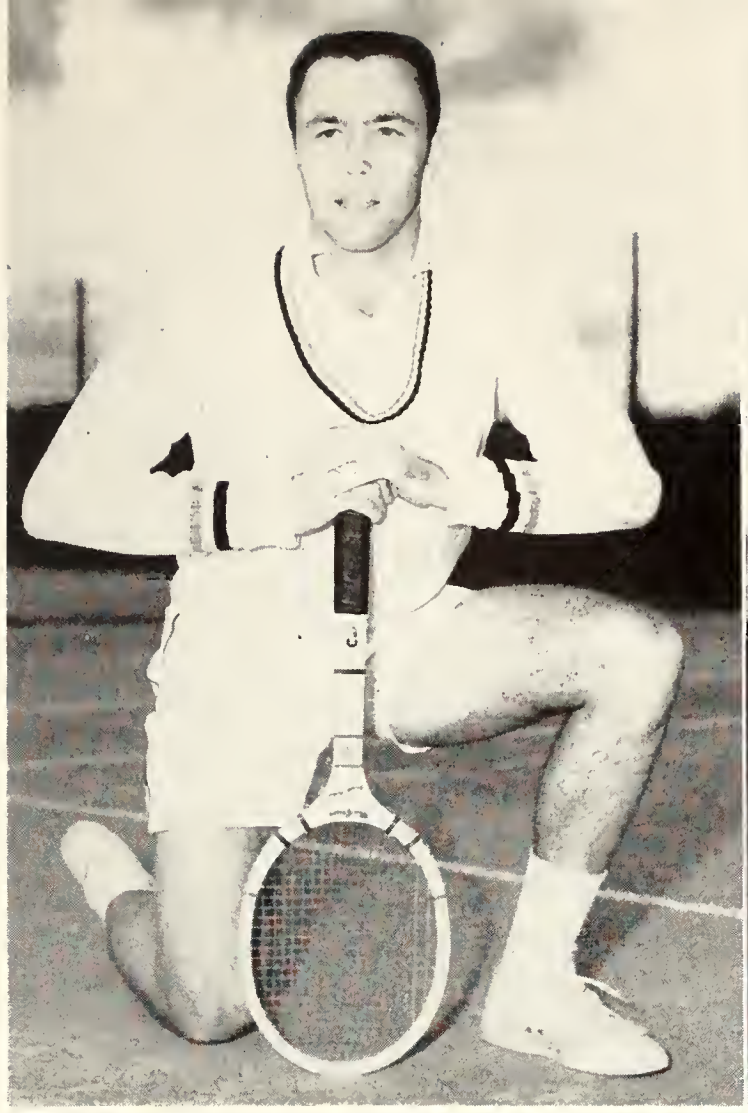

Hal Schaus

Don Wyly

The Florida State University racquet wielders closed out their most successful season in the history of the school with a highly respectable 15 wins, 2 loss record. Hal Schaus, Mansfield, Ohio, set a new school record by playing in the No. 1 slot in all seventeen matches during the season. Dan Boda, only senior on the squad, playing in the No. 6 position, won 16 and lost only to Rollins for an outstanding mark. Dave Kennedy, sophomore from Tampa, was a steady and dependable winner at the No. 3 spot.

Dr. Donald Loucks, who has never had a losing Seminole tennis squad since the school became co-educational in 1947, accounts for the success of the squad by saying, "We had a successful season primarily for the simple reason that as sophomores our boys won the three set matches that as freshmen they lost."

With only one man graduating this year, the prospects for future Seminole tennis hopes is bright.

Jack Egan

Tom Cundy

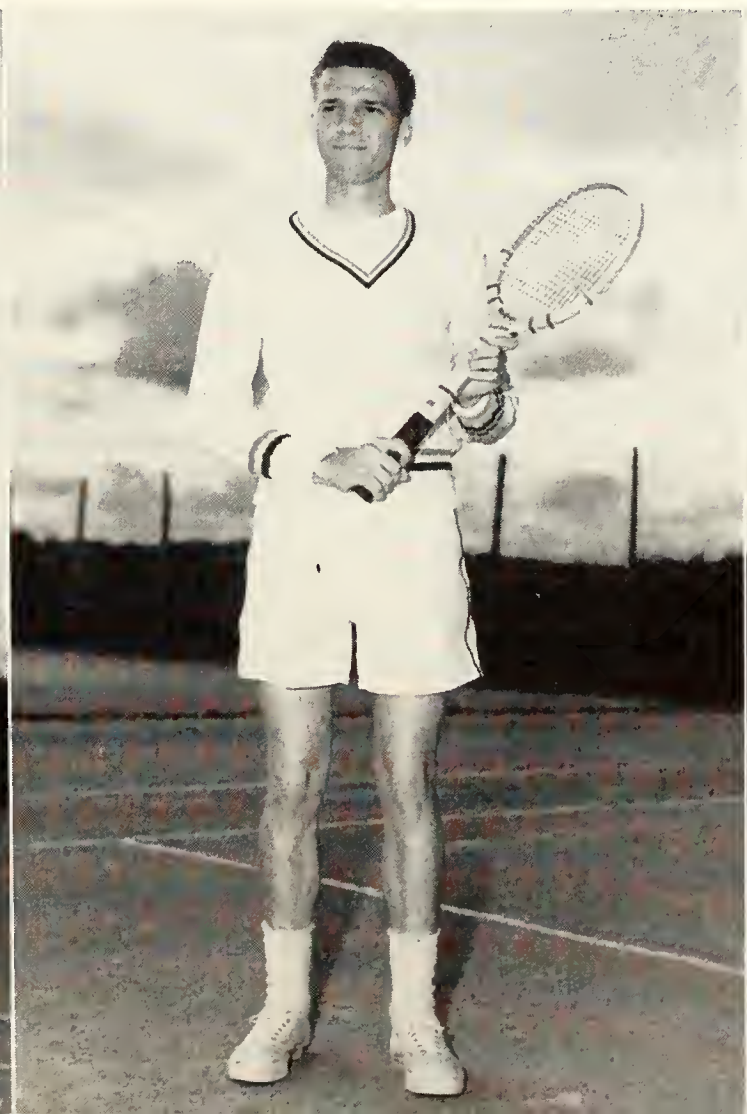

Jack Morgan

Co-captains, FSU National Championship Gymnastic Team, Carmine and Joe Regna.

FSU Olympic stars Bill Roetzheim, left, and Don Holder get young J. Vrettos off to an early start for international competition.

Joe Regna, 1952 Southern Intercollegiates All-Around Gymnast, in a handstand.

Don Holder, 1952 U. S. Olympic team member, exhibits flank dismount from quadruple.

Pat Signorelli demonstrates kber-in on sidehorse.

The 1952-53 edition of the Varsity Gymnastic Team, co-captained by Carmine and Joe Regna and coached by Dr. Hartley Price, won four championships, namely the Alabama Open Team Championship, the Florida AAU for the fourth successive year, the Southern Intercollegiate for the third successive year, and the Georgia AAU. The team has lost both its National Collegiate champions although they had eligibility left. Jack Sharp, NCAA Rings Champion graduated in February, and Dick Gutting, NCAA Trampoline Champ, was declared ineligible by the NCAA.

Our nationally famous gymnasts, coached by our internationally famous Hartley Price, took the NAAU crown in Chicago to mark the fourth national championship for FSU and the tenth national championship for Coach Price's teams. His Florida State teams won the NCAA championships in 1951 and 1952 and the AAU crowns in 1951 and 1953. The 1953 team placed fifth in the NCAA competition.

DR. HARTLEY PRICE

Gymnastics at FLORIDA STATE

Benny Wallace exhibits form in rope-climbing.

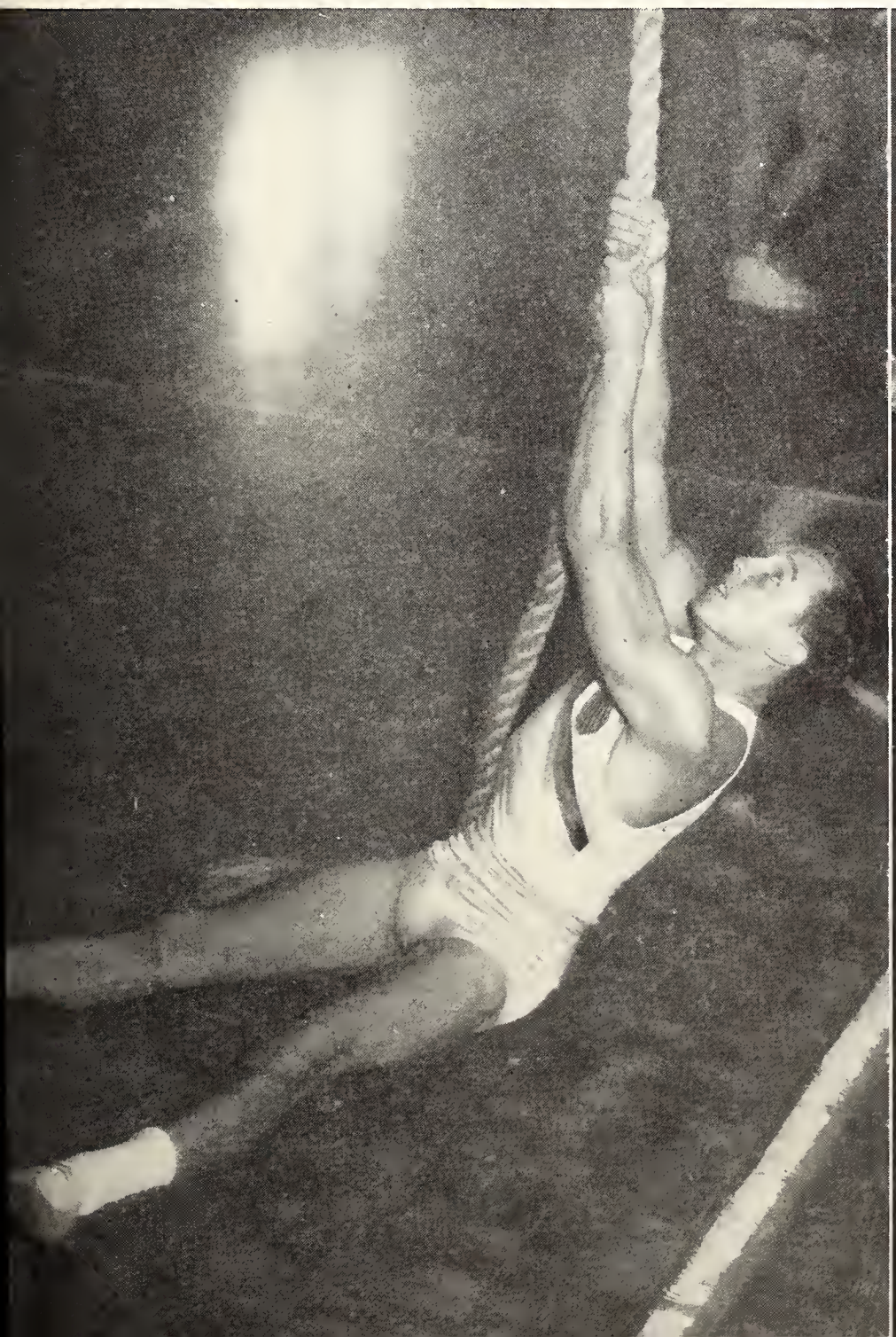

Jim Tanaka does a cross on the rings.

Bob Ballinger practices the back somersault on Landis Green.

G Y

FSU's record of individual titles was lengthened b ythis year's performance at the NAAU with Bill Roetzheim excelling on the side horse and placing second all-round gymnast, Dick Gutting NAAU trampoline champion, and Don Holder, Indian clubs.

Don Holder of the U. S. Olympic Team won four individual crowns at the Southern Intercollegiates at Hattiesburg, Miss., the all around, calisthenics, side horse, and parallel bars. Other Southern Intercollegiate Champions include Joe Regna, flying rings; Dick Ireland, trampoline; Benny Wallace, rope-climb; Pat Signarelli, tied for first in calisthenics.

Bill Roetzheim, representing Florida State Gymkana won five individual crowns at the Florida AAU: Jack Miles, the flying rings and long horse; Bob Ballinger in tumbling, and Joe Taylor, the still rings. Other top prospects on the squad are Larry Weston, Jim Tanaka, Alan Marcus, Jim Fadigan, Bill Koslow, and Al Ruda.

Coach Price has "done it again."

FSU's OLYMPIC GYMNASTS

The highlight of the 1952 gymnastic season was Florida State's Don Holder and Bill Roetzheim being named to the U. S. Olympic Team. The pair were the only Florida representatives on the entire U. S. Squad. Since only the top eight performers of the country's 3,000 gymnasts comprise the Olympic team, Florida State has accomplished a once-in-a-lifetime by contributing two athletes.

1952 Florida AAU flying rings champion, Jack Miles.

Carmine Regna, 1952 Southern Intercollegiate high bar champ, does a half twist.

Joe Taylor performs with the inverted cross on the still rays.

Dick Gutting, National Intercollegiate Trampoline Champion, flys through the air.

Jim Fadigan perfects a back layout from the trampoline.

Dick Ireland makes a graceful swan from the trampoline.

INASTICS

To Don Holder goes the distinction of being the second college freshman in gymnastic's history to qualify for the World Olympics. Bill Roetzheim was first to achieve the trick as a freshman at the Navy Pier branch of the University of Illinois in 1948.

For Bill Roetzheim, the Olympics was his second as a member of the U. S. team. It also marked the fifth time that Bill has represented his country in international competition. Bill is now a graduate student at FSU and thus ineligible for collegiate competition. However, he may still compete with the Florida State University Gymkana Club.

FSU salutes with pride these outstanding athletes.

Bill Koslow demonstrates a stutz kber.

Larry Weston prepares for a belly-drop on the trampoline.

Co-Captains John Burnett and Dick Wells, Coach Ben Stultz.

SCORES

FSU 51—Northwestern Louisiana	33
FSU 43—Jax Navy	40
FSU 39—Georgia	45
FSU 50—Jax Navy	33
FSU 48—Georgia Tech	36
FSU 55—Texas A. & M.	29
FSU 46—Georgia	38
FSU 57—Emory University	26

TEAM TITLES:

Second in Florida AAU (Gainesville)

Tied for Seventh National AAU (New Haven, Conn.)

Second in Southern Regional AAU (Atlanta)

SWIM

SWIMMING TEAM—*(First row, left to right): Dick Rhoton, Joe Lurie, Bill Hufman, Bill Durham, Ryan Ray, Charlie Crowe, Danny Blackshear. (Second row): Coach Ben Stultz, Don Burwell, Walt Kreig, Larry Beatty, Mike Castagna, Don Van Hise, Bob Stuke, Chuck Biersborn. (Third row) John Callahan, Ronald Weaver, Norman Shipley, George Cooper, John Burnett, co-captain; Dick Wells, co-captain, John Baruch, Don Melson, manager.*

Diver Bob Stuke

Diver Larry Beaty

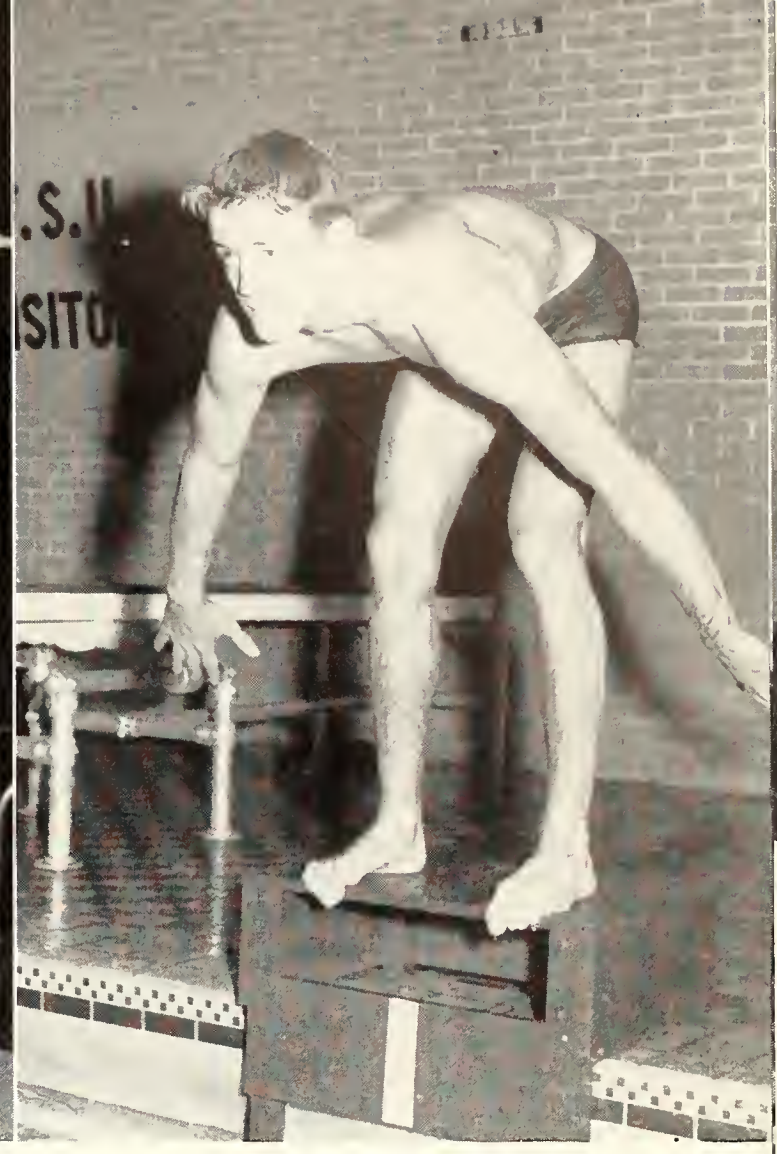

John Baruch

MING

Florida State University's tankmen once again proved their excellence in dual meet competition, chalking up seven wins against a single defeat by the University of Georgia during the year. This was the best mark made by any team in the Deep South for 1953. FSU avenged its lone loss later in the season when they beat the University of Georgia in their home pool. This was FSU's outstanding victory of the season.

On State's western trip, when they beat the highly touted Northwestern Louisiana State tankmen, the Seminoles broke five pool records and led the coach of the Louisiana squad to say: "The most outstanding team to ever swim in our pool!"

The Seminole tankmen also ranked high in championship meets. They were second by a single point in the Southern Regional AAU; placed second in the Florida AAU, and were seventh in the National AAU swimming meets.

Times turned in during the year show that this was the strongest team in Florida State University's history. The 1953 squad broke nine school and pool records in a record-breaking season.

Perhaps the outstanding individual performance of the year was turned in by freshman breaststroker Ernie Stock, who placed sixth in the NAAU 100-yard breaststroke event. Ernie also broke school records in the 200-yard breaststroke event, 300-yard medley relay and 400-yard freestyle relay.

Record breaking medley relay team:
(Left to right) George Cooper, Ernest Stock, and Dick Wells.

Diver Danny Blackshear

Mike Castagna

SWIMMING

The three outstanding swimmers of the 1953 season combined in setting a new pool and school record in the 300-yard medley relay event with the sparkling time of 2:58. These were co-captain Dick Wells, the 100-yard freestyle champion of Florida; Ernie Stock, and George Cooper, who was the outstanding backstroker on this year's team. Cooper won both the 200- and 400-yard backstroke events in the Southern Regionals and Florida AAU and placed eighth in the nation in the NAUU at Ohio State.

Consistent point winners on this year's squad include: Dick Rhoton, school record holder of the 200-yard breaststroke; John Baruch, 400-yard record-breaking freestyle relay team member; co-captain Jack Burnett; and distance man Chuck Biersborn.

Freestyler Ryan Ray turned in an amazing performance as a freshman. Ray, who had one year's swimming in high school, was the second fastest man on the squad at the end of the season. He was on the FSU record 400-yard relay team, placed fourth in the 100 in the Florida AAU, third in the Southern Regional meet, and with Ernie Stock and George Cooper placed eleventh in the nation in the 300-yard medley relay.

Chuck Biersborn

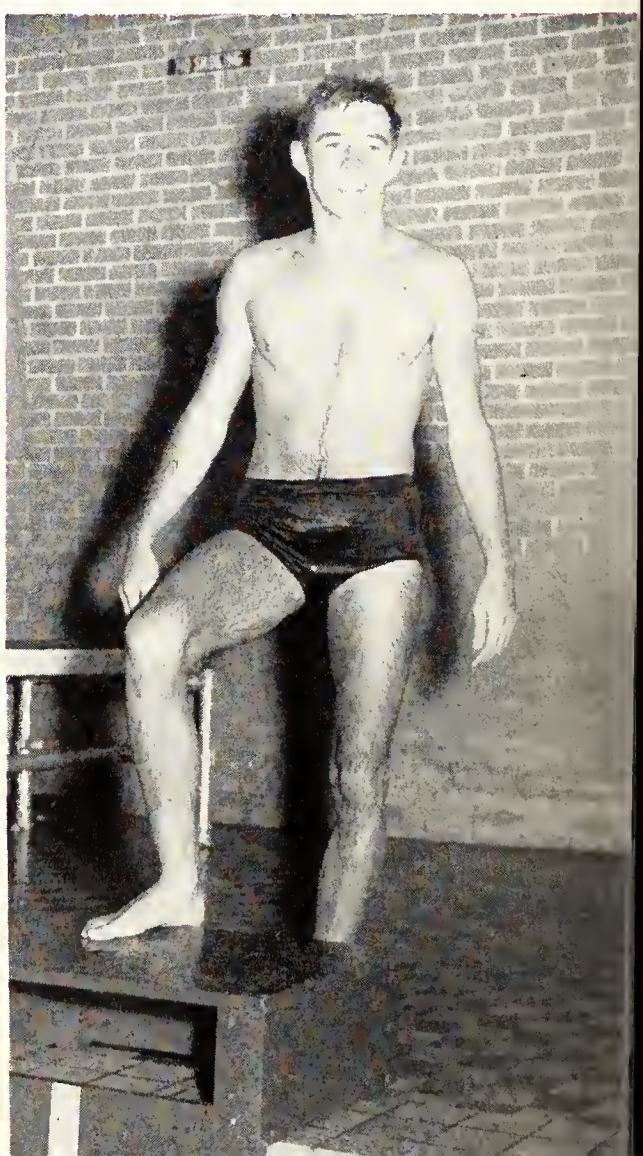

GOLF

The golf season began with only two lettermen returning—Jimmy James (junior) from Miami and Frank Hirt (senior) from Tallahassee. In addition to the two returning lettermen the team was composed of Johnny Ayres (senior) from Dothan, Alabama, and three freshmen, Bob Harwood from Tampa, Rudy Boyd from LaPorte, Ind., and Randy Church of Dothan, Ala.

Other boys competing during the season were Tally Bludworth from Panama City, Rocky Mead from Pensacola, and Bob Upton from Joliet, Illinois.

At the end of the season the players were ranked in the following order: James, Boyd, Harwood, Hirt, Church, Ayres, Bludworth.

Lack of seasoned experience was responsible for the loss of at least three matches. Even so, the team finished with a record of 5 wins and 4 losses in dual matches.

Captain Jimmy James was the low medalist for the year, although freshman Rudy Boyd was pushing him at the end of the season. Next low medalist was Bob Harwood.

Next season should be improved, since there will be four regulars returning for competition.

COACH DON VELLER

RESULTS

FSU 21	—Rollins	6
FSU 10	—Stetson	8
FSU 9½	—Davidson	17½
FSU 12½	—University of Georgia	15½
FSU 14½	—Rollins	12½
FSU 23	—Western Illinois State	4
FSU 7	—University of Georgia	20
FSU 13	—Auburn	14
FSU 17½	—Pensacola Navy	9½

Quadrangular Meet—FSU, Stetson, University of Miami, Florida Southern—FSU finished third.

Florida Intercollegiates—FSU fifth place.

Southern Intercollegiates, Rudy Boyd qualified for finals, but withdrew because of injury.

Captain Jimmy James
1 man on the FSU links ladder.

Rocky Mead

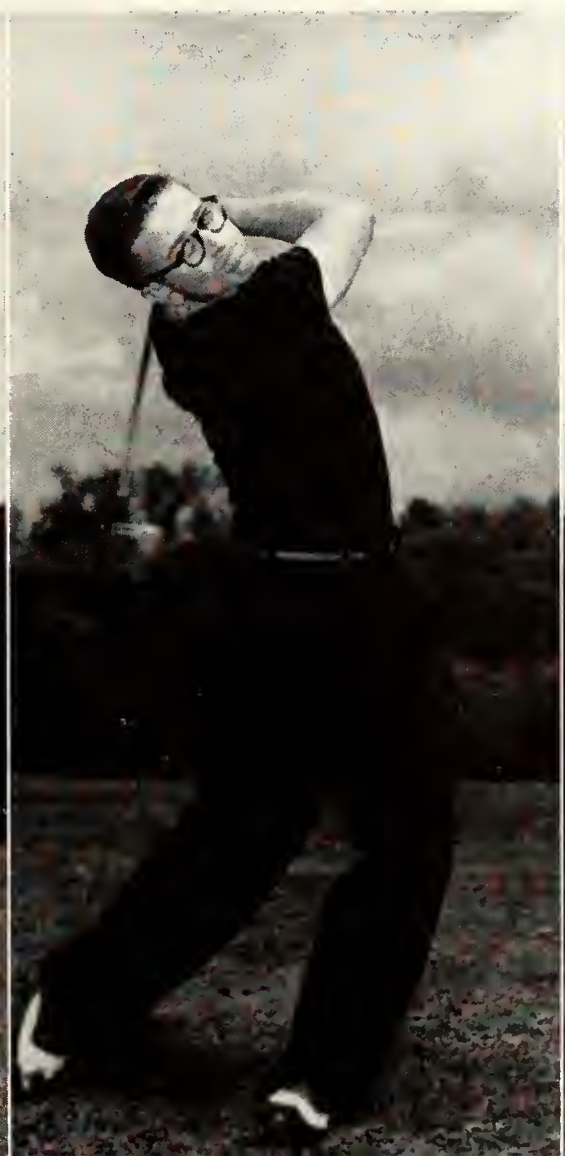

Randy Church

Tom Hall

Chi Omega's defeat Zeta Tau Alpha in finals of the volleyball intramurals.

WOMEN'S INTRAMU

Dormitory and sorority spirit—you get both in intramurals as the groups compete for honors in softball, bowling, basketball, and volleyball. Intramural sports for women was organized on this campus for the purpose of providing friendly competition and wholesome recreation for teams from the sororities and dormitories. The wide variety of sports included each year in the intramural program encourages high team spirit and provides a source of enjoyment for all. Throughout the year the teams compete on a range of sports that includes almost everything from softball to bridge, and each winning team is awarded a trophy which remains in their possession for a year. The team accumulating the most points by the end of the year is awarded the over-all intramural trophy. Whether it's shuffleboard or swimming, the interest is always at a peak during the sports season. Win or lose, spirits remain high and a good time is had by all.

Sigma Kappa's defeat Alpha Delta Pi, 17-5 in softball intramurals.

It may be a homer!

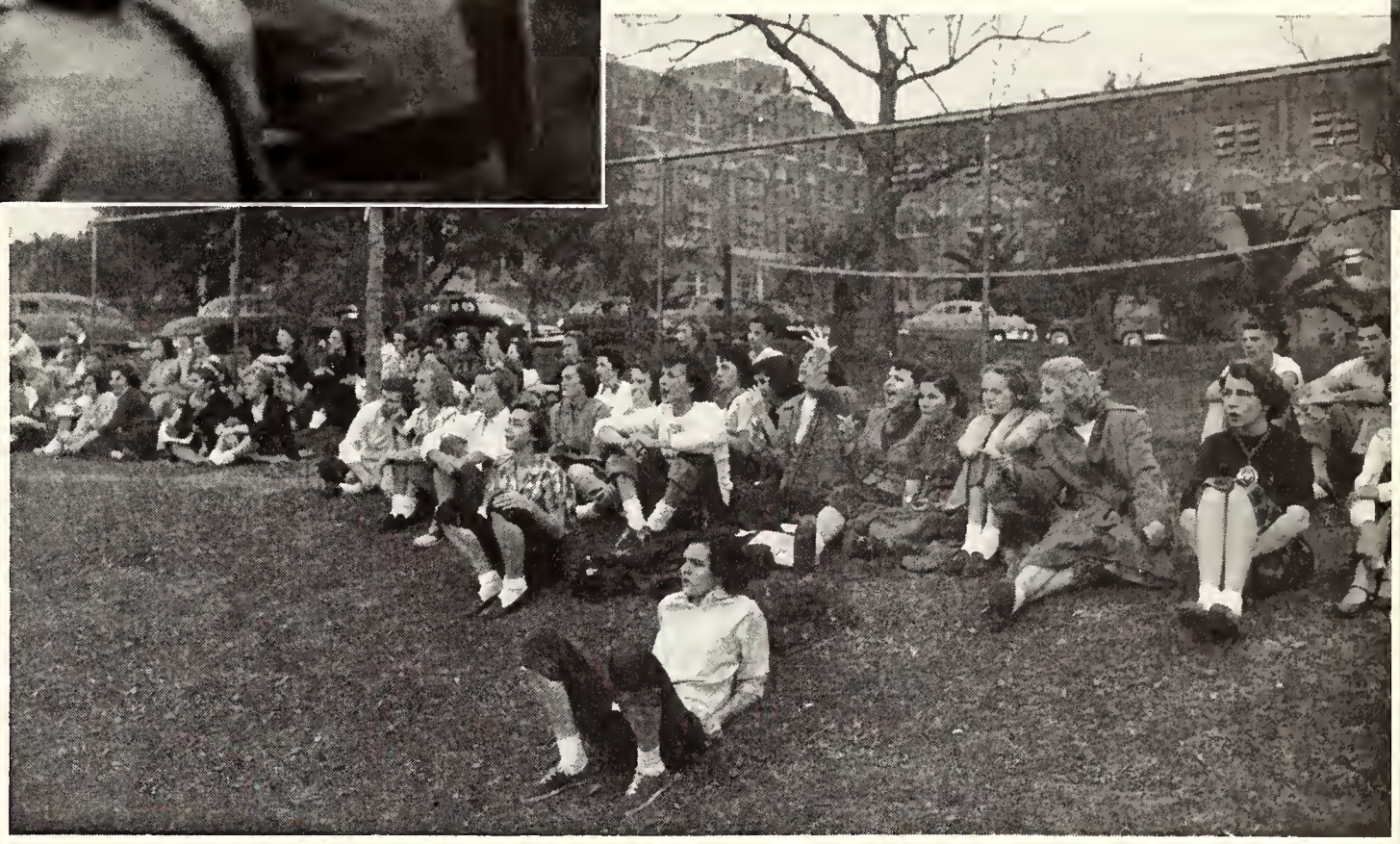

Chi Omega's are present to cheer their team on to victory.

RALS

WOMEN'S INTRAMURAL RESULTS

Sport	Winner	Runnerup
Volleyball	Chi Omega	Zeta Tau Alpha
Basketball	Alpha Xi Delta	Phi Mu
Softball	Jennie Murphree	Alpha Xi Delta
Bowling	Alpha Chi Omega	Alpha Xi Delta

OVERALL WINNER—ALPHA XI DELTA

Alpha Omicrom Pi's have created a tense moment as a run is about to be made.

BOWLING TEAM—*M. MacWilliams, M. Sheppard, J. Reed, C. Bassett, B. A. Theobold.*

ODD BASKETBALL—*(First row): S. Presnell, J. Guard, B. A. Haines. (Second row): J. A. Young, M. Sheppard, J. A. Thorpe.*

EVEN BASKETBALL—*(First row): C. Bassett, P. Hawes, P. Norvell, C. West, P. Crum. (Second row): V. Peck, P. Folsom, A. J. Bassett, A. J. Winter, J. McGill, M. Herndon, G. Mickler, B. Evans.*

ODD-EVEN RESULTS

Sport	Winner
Hockey	Evens
Soccer	Odds
Volleyball	Evens
Bowling	Evens
Basketball	Evens

SOCCER—*(First row): P. Folsom, S. Presnell, J. Guard, B. A. Haynes, M. Herndon. (Second row): E. MacWilliams, P. Norvell, P. Hawes, C. West. (Third row): V. Peck, J. Reed, G. Mickler, A. J. Winter, P. Crum.*

VOLLEYBALL—*(First row): M. Herndon, P. Folsom, C. West, P. Crum. (Second row): J. Allen, P. Hawes, B. Parris, B. A. Haynes. (Third row): S. Presnell, V. Peck, A. J. Bassett, G. Mickler, J. Guard, B. Evans, J. McGill.*

HOCKEY—*(First row): B. Parris, R. Rilea, B. A. Theobold, J. Dupont, B. Evans. (Second row): B. Gray, E. Zipperer, I. Morraine, A. Yeomans, S. Free. (Third row): P. Kyle, J. Powell, A. J. Bassett, C. Bassett, K. J. Simpson, J. McGill.*

"The whole ODD team is out today—."

"EVEN spirits never die—."

These are the songs you often hear on the sports fields around F.S.U. ODD-EVEN competition began on this campus thirty-seven years ago, in 1915, and has grown each year with the hope of better and greater promises in the interest of more specialized forms of women's athletics.

The ODDS are composed of girls who enter F.S.U. in the odd years and the EVENS in the even years.

Good sportsmanship in a highly skilled program has been the aim of ODD-EVEN, with the thought always in mind that "when the one great scorer comes to write against your name—he'll write not that you won or lost but how you played the game."

ARCHERY—*M. Reeder, leader; M. Freeman, C. Gola, B. Gouch, N. Graham, A. Gwin, C. Kaufman, M. A. Newton, E. Palmer, J. Williams.*

Evens place victory over the Odds in finals of Hockey Games.

ODD-EVEN BADMINTON—*(First row): E. Zipperer, B. Gray, S. Knight, R. Rilea, B. A. Theobold, J. Dupont. (Second row): I. Sullivan, A. Yeoman, J. Powell, P. Kyle, D. Kaufmann, P. Martin, B. Parris.*

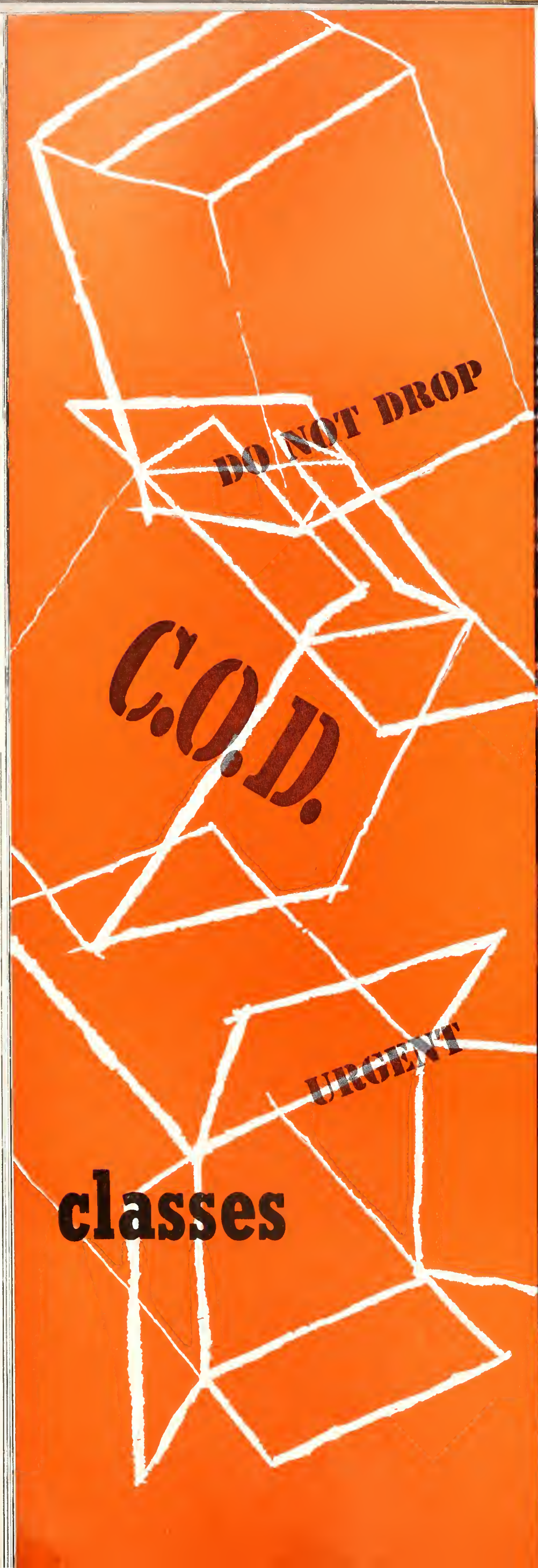
DO NOT DROP
C.O.D.
URGENT
classes

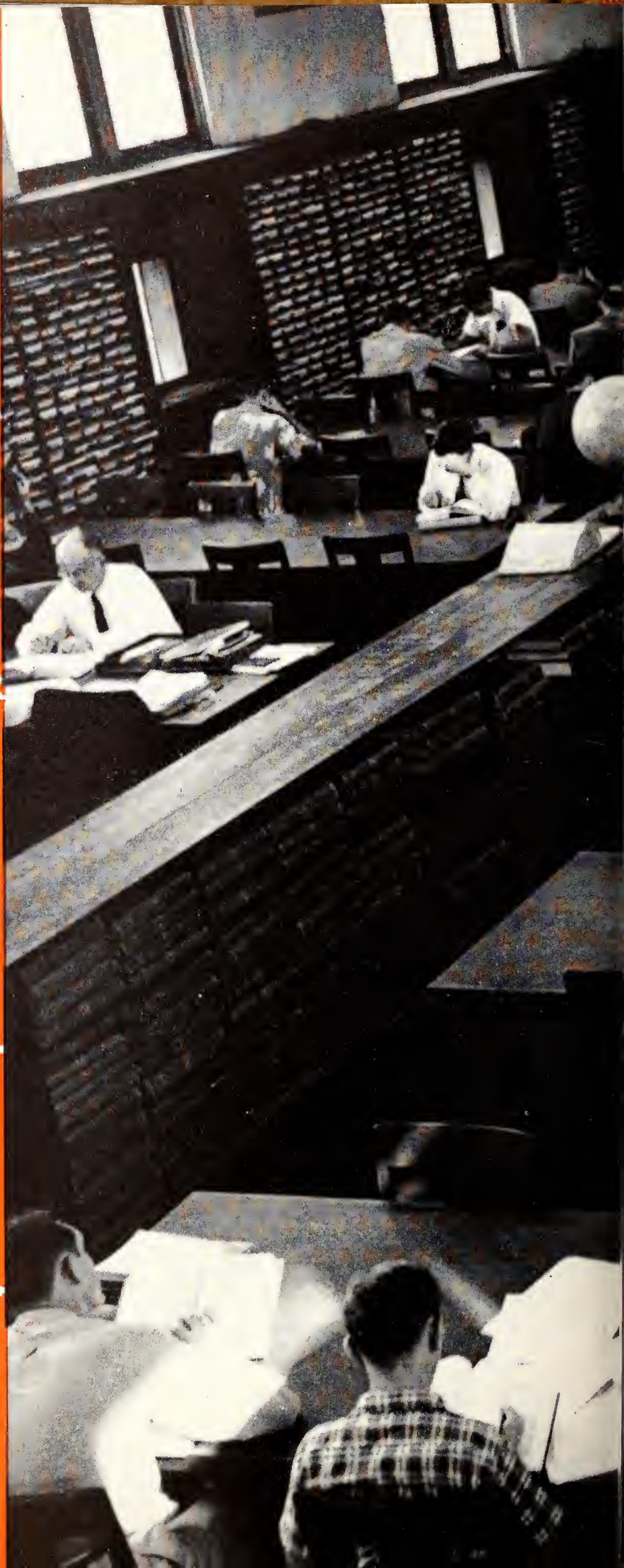

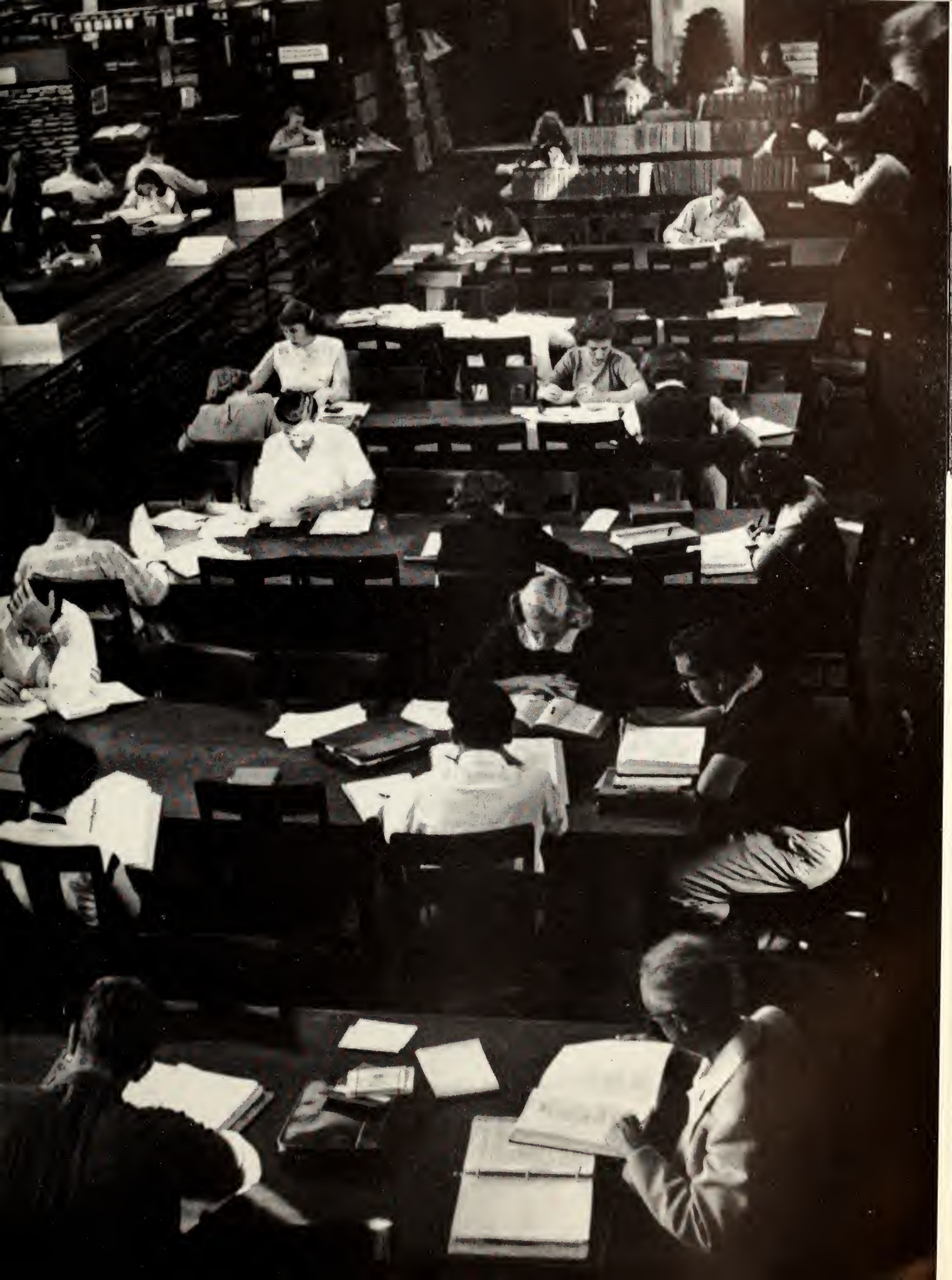

The SENIORS

OFFICERS

President	Bob Ryals
Vice President	Sue Saxon
Secretary	Barbara Brewton
Treasurer	Jane Shepard
Social Chairman	Paul Soraparu
Parliamentarian	June Keirstead

With degrees in hand, the graduates of Florida State University face a world of opportunities. Many of the 600 June graduates will leave a permanent mark in the fields of education, business, government, research, or will be renowned for their contributions to society as they continue to illustrate the value of higher education at institutions such as FSU.

The graduates of 1953 have experienced great growth with their university. The completion of Campbell Stadium, the almost complete abolition of "West Campus," the erection of the Student Center and new men's dormitories, and expansion of the curriculum and enrollment all have taken place during the college life of this year's graduates. Those who have shared a part in this important phase of the life of Florida State University deserve to be honored now.

(Seated): Ryals. (Standing): Keirstead, Soraparu, Shepard, Brewton, Saxon.

Aase, D. S.
Aase, G.
Absher
Aitchison
Alexander

Allen
Amend
Anderson, J.
Anderson, M.
Angel

Arbogast
Archibald
Ard
Armstrong
Arrents

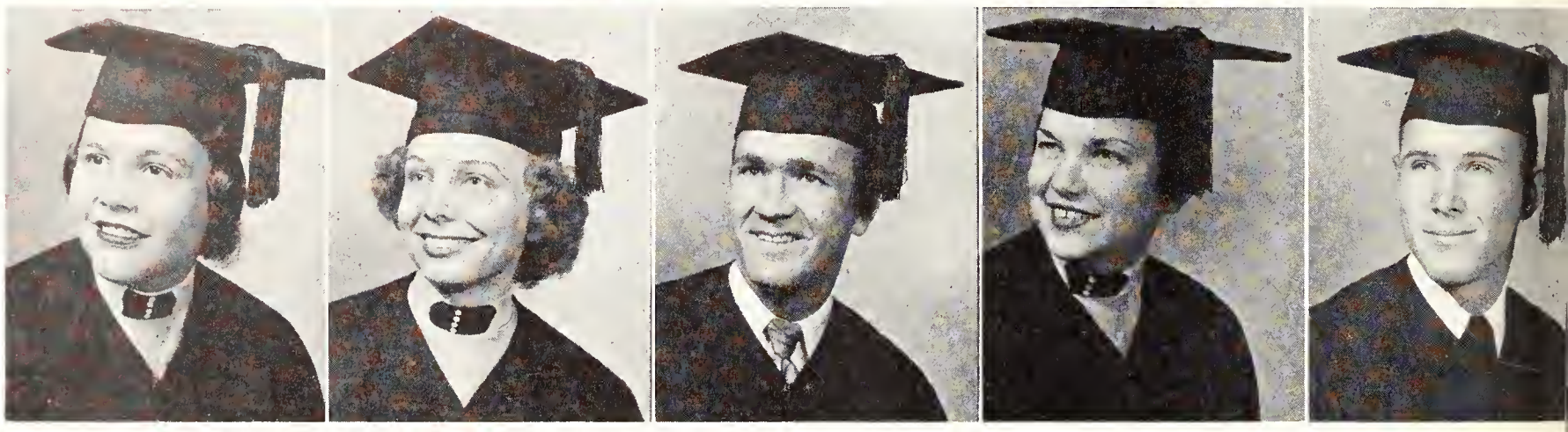

Ashmore
Aspey
Aspinall
Athanason
Aton

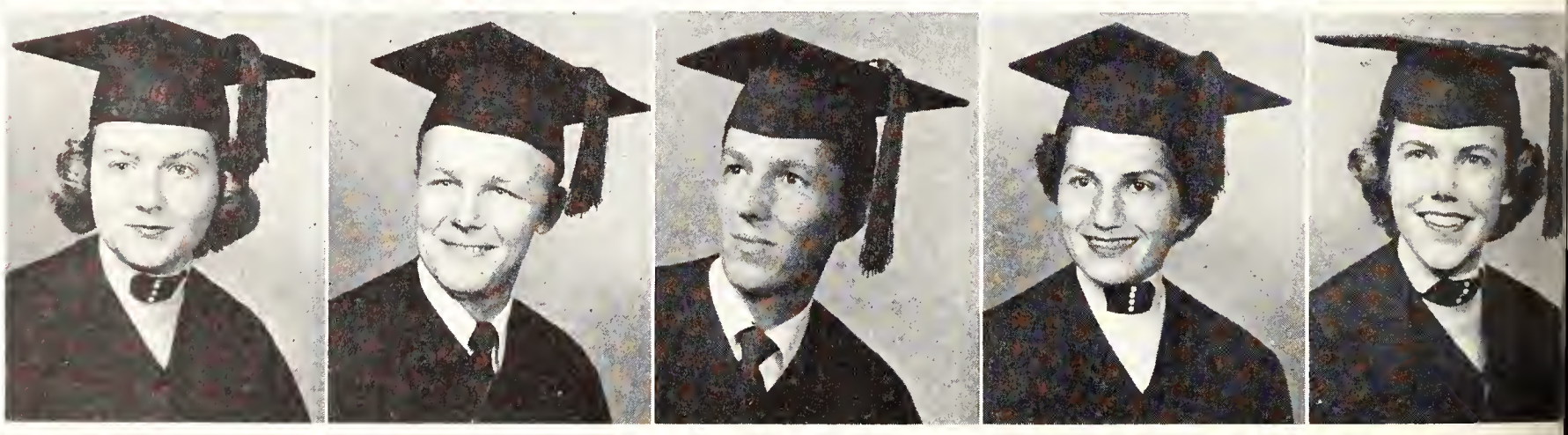

Avis
Bachmann, J.
Bachmann, D.
Backus
Baldwin

Barber
Barelli
Barlow
Barnes
Bateman, C. A.

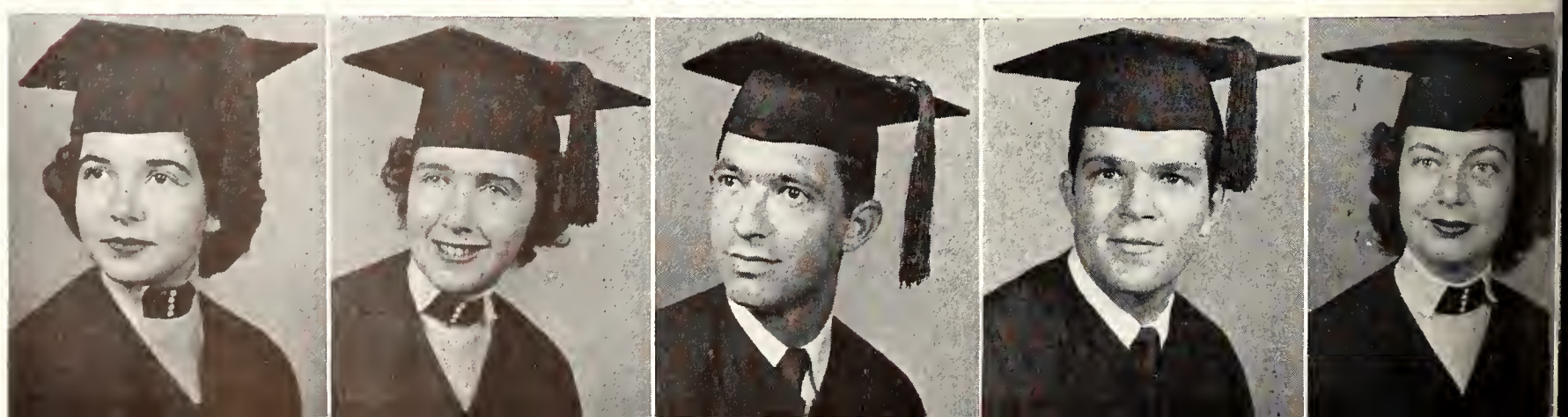

SENIORS

FIRST ROW:

• **DONAH SUE AASE**—Tallahassee; B.S., Home Economics; Alpha Omicron Pi; Cotillion, Treasurer, President; Home Economics Club; Circus. • **GEORGE E. AASE**—Virginia, Minnesota; B.S., Geology; Pi Kappa Alpha; Cavaliers. • **LOIS LEE ABSHER**—DeLand; B.S., Elementary Education; Delta Zeta; Ping Pong Championship; Art Editor of the Fourth Torch; Home Economics Club; Wesley Foundation; Student Christian Association; Circus. • **MILDRED ANN AITCHISON**—Punta Gorda; A.B., Education; Sigma Alpha Iota; Freshman Flunkies; University Symphony Orchestra; Florida State Symphony; Light Opera Guild Orchestra; Northwest Florida Chapter of International Council for Exceptional Children. • **MADGE B. ALEXANDER**—Monticello; B.S., Elementary Education; Zeta Tau Alpha; Designed Sandspur Cover for "Make Up Your Heart"; Circus; President of Youth Fellowship; Tally-Ho; Transfer from Auburn; Dolphin Club; Co-organizer of ZTA Chapter; Education Club; Plainsman Staff, Glomerata Staff.

Bookworms . . . a la library

SECOND ROW:

• **SHIRLEY A. ALLEN**—Milton; B.S., Home Economics; Alpha Lambda Delta; Omicron Nu; Home Economics Club, Treasurer; Physical Education Club, President; Westminster Fellowship. • **ARLENE K. AMEND**—Miami; B.A., Speech; Phi Mu; Varsity Debate Squad; Mortar Board; Tau Kappa Alpha; Zeta Phi Eta; Garnet Key; Alpha Lambda Delta; Best Debater, 1950; First Original Oratory; Sophomore Council; Junior Counselor; Vice President, Bryan Hall; Freshman Orientation Committee; Phi Beta Kappa. • **G. JEAN ANDERSON**—Miami; B.M.E., Music Education; Sigma Alpha Iota, Corresponding Secretary, President; Music Education National Conference, President; University Singers, Treasurer and Vice President; Choral Union; "Roberta"; Light Opera Guild. • **MARIAN E. ANDERSON**—Homestead; B.S., Social Welfare; Phi Mu; Transfer from Ward-Belmont Junior College; Tally-Ho Senior Class Editor; Social Work Club; University Singers; Choral Union; Marching Chiefs; Symphonic Band. • **PATRICIA ANGEL**—Haines City; A.B., Economics; Pi Beta Phi; Alpha Lambda Delta; Cotillion; Phi Beta Kappa.

Bills must be paid to get an education

THIRD ROW:

• **JAN ARBOGAST**—Stuart; B.S., Home Economics; Alpha Xi Delta; U.G.A. Forums Chairman; U.G.A. Cabinet; Garnet Key; Tau Kappa Alpha; Home Economics Club, State Secretary; Varsity Debate Squad and Club; Canterbury Club, Vestry; Band. • **MARY L. ARCHIBALD**—Lake Park; B.S., Home Economics Education. • **JOHN THOMAS ARD**—Clermont; B.S., Elementary Education; B.S.U.; Executive Council; Future Teachers of America; Christian Service Band. • **BETTE JO ARMSTRONG**—Bradenton; B.M. in Music. • **GEORGE WOOD ARRANTS**—Monticello; B.S., Business; Delta Tau Delta; Alpha Kappa Psi.

FOURTH ROW:

• **DELIAH C. ASHMORE**—Tallahassee; B.S., Recreation Education; Alpha Xi Delta; American Recreation Society, Program Chairman; F.A.H.P.E.R., Student Chairman; A.A.H.P.E.R.; B.S.U.; Warpath Club; Delta Sigma Omega. • **WILLIAM THOMAS ASPEY**—Belle Glade; B.S., Arts & Sciences. • **JOHN T. ASPINALL**—Tallahassee; B.S., Education; Newman Club; Art Education Club. • **ANNA MARIE ATHANASON**—Clearwater; B.S., Physical Education; Women's "F" Club, Vice President; W.R.A.; U.R.A.; A.A.H.P.E.R. • **MARTHA ANN ATON**—St. Petersburg; B.S., Education; Pi Beta Phi; Freshman Flunkies; Sandspur.

FIFTH ROW:

• **ELLEN ATKINSON AVIS**—Vero Beach; B.S., Education; Delta Delta Delta; Sophomore Council; Garnet Key; Mortar Board; Kappa Delta Pi; Sigma Delta Pi; Canterbury Club. • **JOSEPH B. BACHMANN**—Jacksonville; B.S., Business. • **DOROTHY F. BACHMANN**—Plant City; B.S., Education. • **WILLIAM E. BACKUS**—Tampa; B.S., Science Education; Sandspur. • **WALTER A. BALDWIN, JR.**—Tampa; B.S., Marketing; Alpha Tau Omega.

SIXTH ROW:

• **ELIZABETH ANNE BARBER**—Miami; A.B., Spanish; Sigma Kappa; Sigma Delta Pi; Phi Alpha Theta. • **ELLEN SUSAN BARELLI**—Tampa; B.S., Education. • **J. MICHAEL BARLOW**—Lansdowne, Pa.; B.S., Marketing; Sigma Alpha Epsilon; Blazons, Vice President. • **TRAVIS JAMES BARNES**—Pensacola; B.S., Business Administration; Sigma Nu; Alpha Phi Omega; Junior Class President; Insurance and Real Estate Club. • **C. A. BATEMAN**—Kissimmee; A.B., Education.

FOUR YEARS OF BARGAINING FOR ONE LITTLE PIECE OF PULPWOOD.

Bateman, J.
Battle, L.
Battle, M.
Batty
Bayly

Bazemore
Bearss
Beaty
Beauchamp
Bedgood

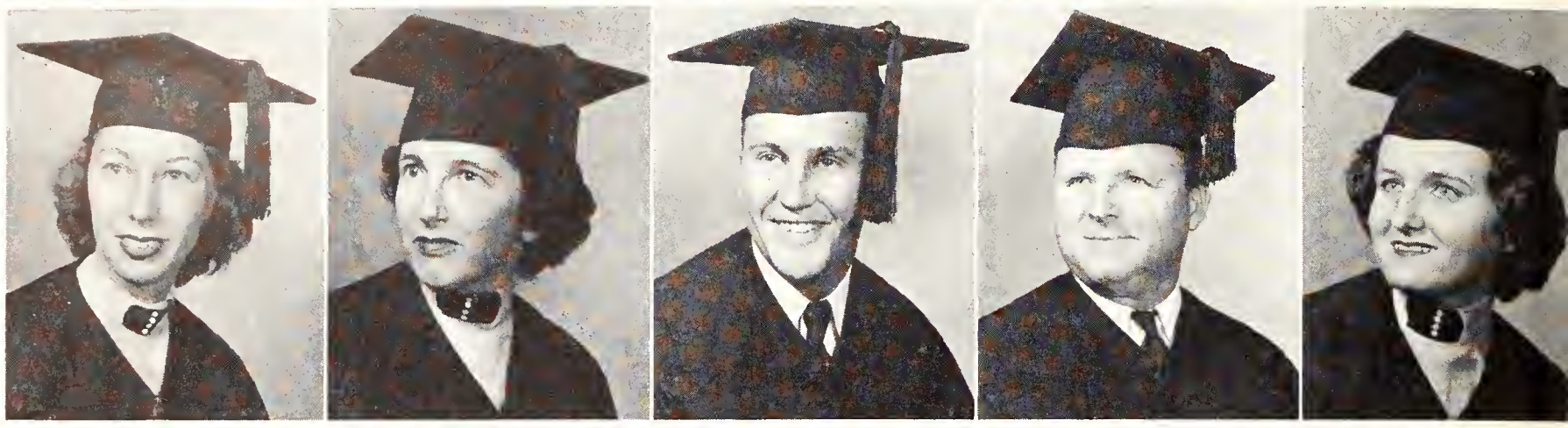

Beehler
Bethel
Bishop
Bixler
Blizard

Boda
Bowen
Blair, D.
Blair, L.
Blitch

Bloom
Blount
Bock
Bowers
Boyd

Braddock
Brady
Branon
Brewton
Britt, D.

SENIORS

FIRST ROW:

• **JACKIE SUMNER BATEMAN**—Bristol; B.S., Social Work; Social Workers Club. • **MIRIAM LaVERNE BATTLE**—Cocoa; B.S., Elementary Music Education; Alpha Omicron Pi; Freshman Flunkies; Orchestra; Band; Choral Union; U.G.A. Funds Committee. • **MARY JOE BATTLE**—Miami; A.B., Speech; Zeta Phi Eta; Women's "F" Club; Newman Club. • **GEORGE BATTY**—Milton; B.M.E. in Music. • **PHYLLIS BAYLY**—Clearwater; B.S., Business Education; Phi Mu; Pi Omega Pi; Circus.

SECOND ROW:

• **HARRIETTE BAZEMORE**—Miami; B.S., Speech Correction. • **MILDRED BEARSS**—Tampa; B. S. in Nursing. • **FOREST C. BEATY, JR.**—Lake Worth; B.S., Business; Sigma Chi; I.F.C. • **JAMES P. BEAUCHAMP**—Tallahassee; B. S. Accounting. • **CARLA JEAN CLEARE BEDGOOD**—Tampa; B.S. in Arts and Sciences.

THIRD ROW:

• **THANE RAYMOND BEEHLER**—St. Petersburg; B.S., Zoology; Kappa Sigma; D.S.F. • **BARBARA BETHEL**—Miami; B.S., Clothing & Textiles. • **NANCY ANN BISHOP**—Lakeland; B.S., Education; Alpha Chi Omega; Home Economics Club; Westminster Fellowship; Flambeau Staff. • **TED HALL BIXLER**—West Palm Beach; B.S., Psychology; Cavaliers, Secretary; Flambeau Staff. • **JEAN BLIZARD**—Miami; B.A. in Education; Wesley Players; Intramurals; Choral Union.

President Campbell gets excited over crucial play

And furthermore, friends, I promise a television set in every room

FOURTH ROW:

• **DANIEL BODA**—Tallahassee; B.M. in Music; Omicron Delta Kappa; Gold Key; Phi Mu Alpha; Pi Kappa Lambda; President of Phi Mu Alpha; Treasurer of ODK; Pres. of Orchestra; Gamma Delta; Varsity Tennis. • **THOMAS WHITTED BOWEN**—Tallahassee; B.S. in Social Welfare; Sigma Phi Epsilon; Gold Key, Secretary; Charter Member and President of Alpha Phi Omega Service Fraternity; Choral Union; Collegians; Chairman—APO Used Book Exchange, Homecoming Decoration Committee '51, Guard, Secretary, Charter Member Sigma Phi Epsilon Fraternity, University Court; IF Week Committee, Projects Chairman, Senior Class, Westminster Fellowship; Chairman, Fall APO Leadership Conference '52. • **M. DALE BLAIR**—West Palm Beach; B.S., Recreation and Elementary Education; Phi Kappa Tau Dream Girl; Recreation Majors' Club; Circus; Landis Vice President and Treasurer. • **LILA LEE BLAIR**—Macclenny; B.S., Education; Alpha Omicron Pi; A.C.E.; Panhellenic Representative. • **GORDON POTTER BLITCH**—Jacksonville; B.S., Business.

FIFTH ROW:

• **WILLIAM BLOOM**—Bradenton; B.A., History; Classical Club, Treasurer; University Honor Court; Westminster Fellowship; Vice President; Honor Court Investigating Committee. • **SAM BLOUNT**—Ft. Myers; B.A., Arts and Sciences; Delta Tau Delta; Pi Delta Phi; Phi Beta Kappa; Sigma Tau Delta; Phi Kappa Phi. • **BEATRICE LOUISE BOCK**—St. Petersburg; B.S., Home Economics Education. • **McELROY MARION BOWERS**—Jacksonville; B.S., Business. • **CLAUDE K. BOYD**—Hendersonville, North Carolina; B.S., in Business.

SIXTH ROW:

• **NORMA JEAN BRADDOCK**—Bartow; B.S., in Business Education; Delta Zeta; Junior Counselor; Freshman Flunkies; Warpath Club; Tally-Ho Staff; Florida Business Leaders of America. • **JAMES L. BRADY**—Ft. Lauderdale; B.S., Hotel and Restaurant Management; Sigma Alpha Epsilon; Scullions Hotel Club, President; Sigma Alpha Epsilon, Secretary; Distinguished Military Student 1952. • **MARY REBECCA BRANON**—New Smyrna Beach; B.S., Education. • **BARBARA BREWTON**—Orlando; A.B., in Arts and Sciences; Chi Omega; Sigma Tau Delta, President '52; Sigma Nu Sweetheart '52; Queen of Military Ball '50; Jr. Class Secretary; Senior Class Secretary; Jr.-Sr. Prom Court; Westminster Fellowship Worship Chairman; Sandspur '50; Village Vamps; Mortified '52; Social Standards Committee '52—Chairman '53. • **DANIEL M. BRITT**—Smithfield, North Carolina; B.A. in Arts and Sciences.

IF CLASSES GET MUCH FURTHER APART WE'LL HAVE TO USE JET PROPULSION.

Britt, L.
Brinkman
Bringger
Bookmeyer
Browder, M.

Browder, S.
Brown, B.
Brown, G.
Brown, H.
Brown, J.

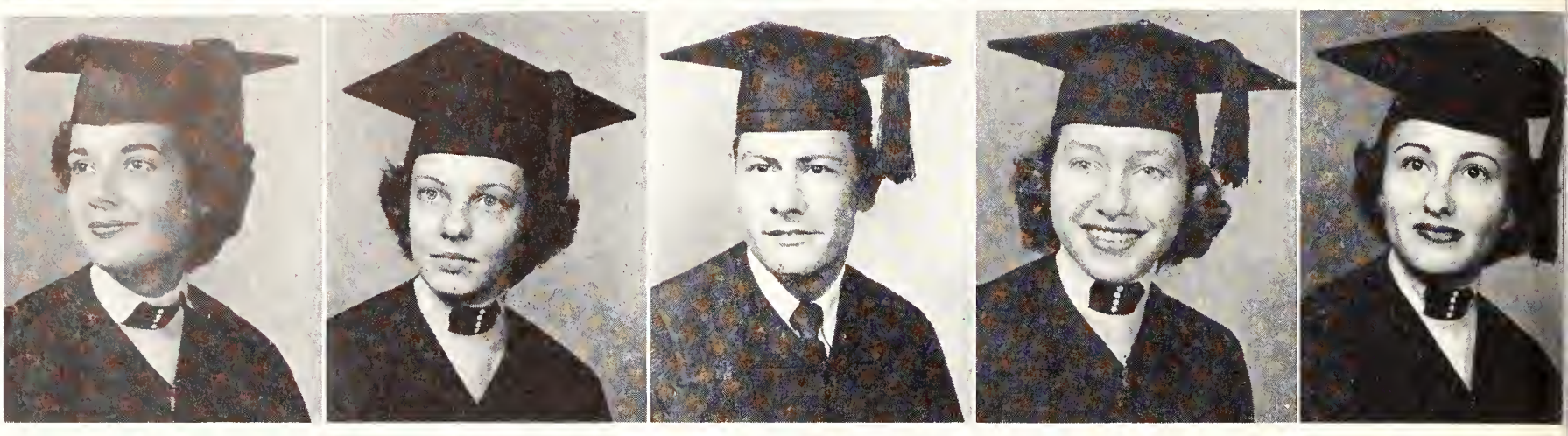

Brown, M.
Brownlee
Bryant
Bruner
Buchanan

Bunker
Burden
Bush, A.
Bush, J.
Butler, A.

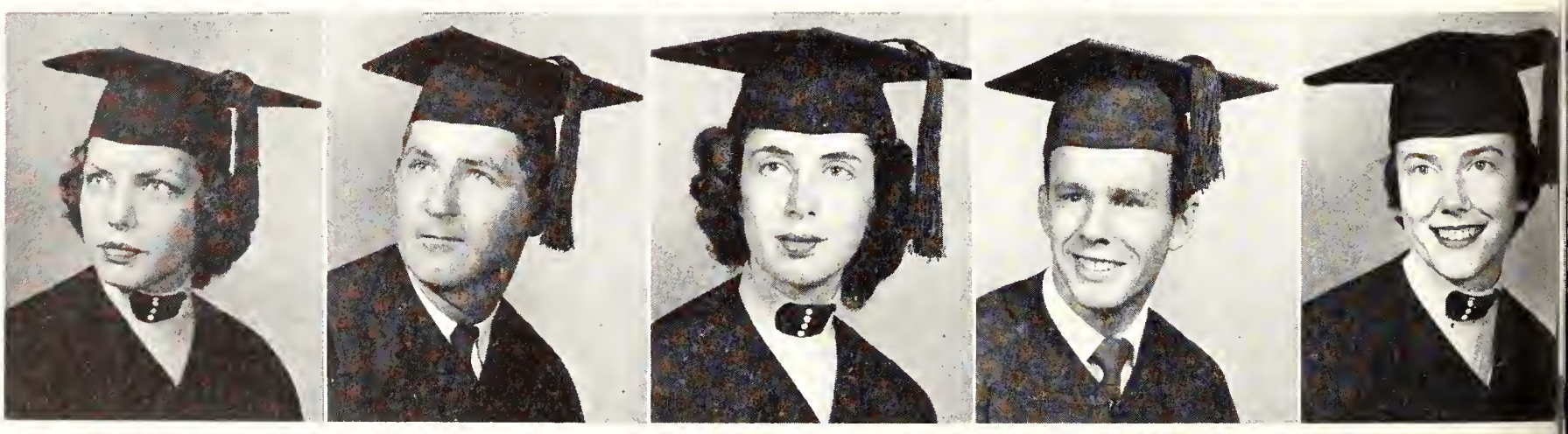

Butler, C.
Butler, G.
Buzzard
Cadwallader
Campbell

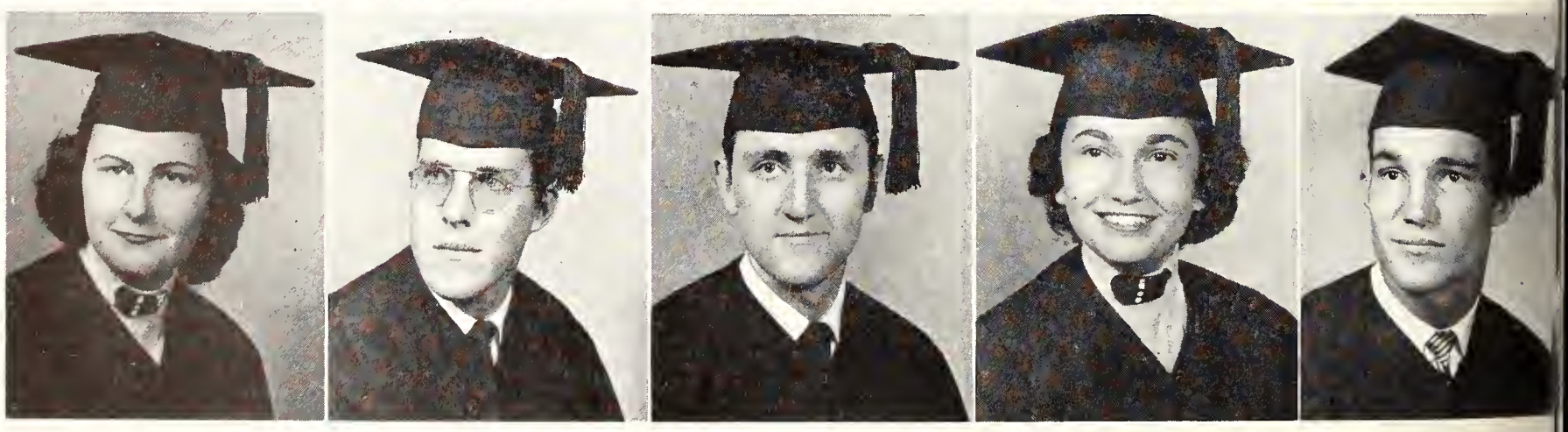

Canterbury
Carlile
Carlton
Caro
Carpenter

SENIORS

New students gather for President's Reception

FIRST ROW:

• **LUCY EVANS BRITT**—Niceville; B.S. in Education. • **FRED P. BRINKMAN**—Tallahassee; B.S. in Business; Alpha Kappa Psi; Arnold Air Society;; J.H.M.A.; Scullions Club; Insurance and Real Estate Club; Seminole Club; V.F.W. • **DOLORES G. BRINGGER**—Tampa; B.S. in Public Administration. • **DONALD G. BOOKMEYER**—Fremont, Ohio; B.S. in Business Administration; Sigma Alpha Epsilon; Arnold Air Society; L'Apache. • **MARY CATHERINE BROWDER**—Arcadia; A.B. in School of Education; Phi Mu; Women's F Club; Alpha Lambda Delta; B.S.U.; Executive Council of B.S.U.; Theatrical Dance Group.

SECOND ROW:

• **SALLY ANN G. BROWDER**—Arcadia; B.S. in Physical Education; Phi Mu; Women's F Club; Theatrical Dance Group; P.E.A.; Baptist Student Union; Junior Counselor; Vice-president Reynolds. • **EDWARD NICHOLAS BROWN**—Niceville; B.S., Arts and Science. • **GERALD P. BROWN**—Niceville; B.S. in Marketing; Delta Sigma Pi. • **HELEN ROBERTA BROWN**—Lakeland; B.S. in Elementary Education; Senior Hall Council; Dormitory Officer; Freshman Flunkies; Future Teachers of America, Librarian-Historian; Baptist Student Union; Flambeau Staff. • **JANIE LOUISE BROWN**—Naranja; B.M. in Music Education.

FSU coed gives Sammy Kaye a few instructions

THIRD ROW:

• **MARY LEATHA BROWN**—Macclenny; B.C., Journalism. • **FRANKIE BROWNLEE**—Jacksonville; B.S. in Education; Sigma Kappa; Garnet Key; Junior Counselor; Sophomore Counselor; Confederates; Mortified; Women's F Club; F.T.A.; W.R.A.; Junior and Senior Representative to University Court; Baptist Student Union Council; Band. • **EDITH PULLEN BRYANT**—Greenville, South Carolina; B.S. in Business; Kappa Delta; Choral Union. • **GEORGE B. BRUNER**—Graceville; B.S. in Business. • **FRANK A. BUCHANAN**—Pensacola; B.S. in Biological Science; Rifle Club; Monitor (H); Varsity Baseball; Dormitory Governor; Dormitory Athletic Director.

FOURTH ROW:

• **BEVERLY RUTH BUNKER**—Bradenton; B.S. in Business; Kappa Delta; Tarpon Club; Future Teachers of America; Choral; Singers. • **HERBERT G. BURDEN**—West Palm Beach; B.A. in Education. • **ALICE E. BUSH**—Tallahassee; A.B., Library Science. • **JOHN JACKSON BUSH**—Bonifay; B.A. in Social Sciences. • **AUDREY M. BUTLER**—Daytona Beach; B.S. in Elementary Education; Alpha Omicron Pi; Canterbury; Tally Ho Junior Staff.

FIFTH ROW:

• **CAROLYN BUTLER**—Leesburg; B.S. in Education. • **GEORGE L. BUTLER**—Tallahassee; B.S., Business. • **DONALD EUGENE BUZZARD**—Huntington, Indiana; B.S. in Industrial Arts; Vice President Industrial Arts Club; President of Industrial Arts Club; University Government Judiciary Court; Social Chairman for Freshman Bldg.; Intramural Football and Basketball. • **ANNA MARIE CRANE CADWALLADER**—Miami; B.S. in Art Education; Sigma Kappa; Art Club; Sigma Kappa Treasurer '52. • **CURTIS H. CAMPBELL**—Pensacola; B.S., Journalism; Alpha Tau Omega; Arnold Air Society; Football Team '49, '50, '51, '52—Co-Captain, '52.

SIXTH ROW:

• **ANGELINE CANTERBURY**—Panama City; B.S. in Sociology and Psychology; Wesley Foundation. • **BETTY R. CARLILE**—Miami; B.S. in Business Education; Alpha Omicron Pi; Pi Omega Pi; President, 1952-53; Women's F Club; Future Business Leaders of America, Pres., 1950-51; Junior Counselor. • **CATHERINE CARLTON**—Hawthorne; B.S., Education; Newman Club. • **FLORA ANNE CARO**—Pensacola; B.S., Education; F.S.U. Band; University Chorus; Women's Judiciary. • **L. WENDELL CARPENTER**—Jasper; B.M. in Music Education; Phi Mu Alpha; Baptist Student Union; Executive Council; Collegians, president; Light Opera Guild.

NO CLASS WEDNESDAY. SHUCKS! ANOTHER HOUR OF SLEEP I'LL MISS.

Carper
Carradino
Castagna
Cawthon
Charlette

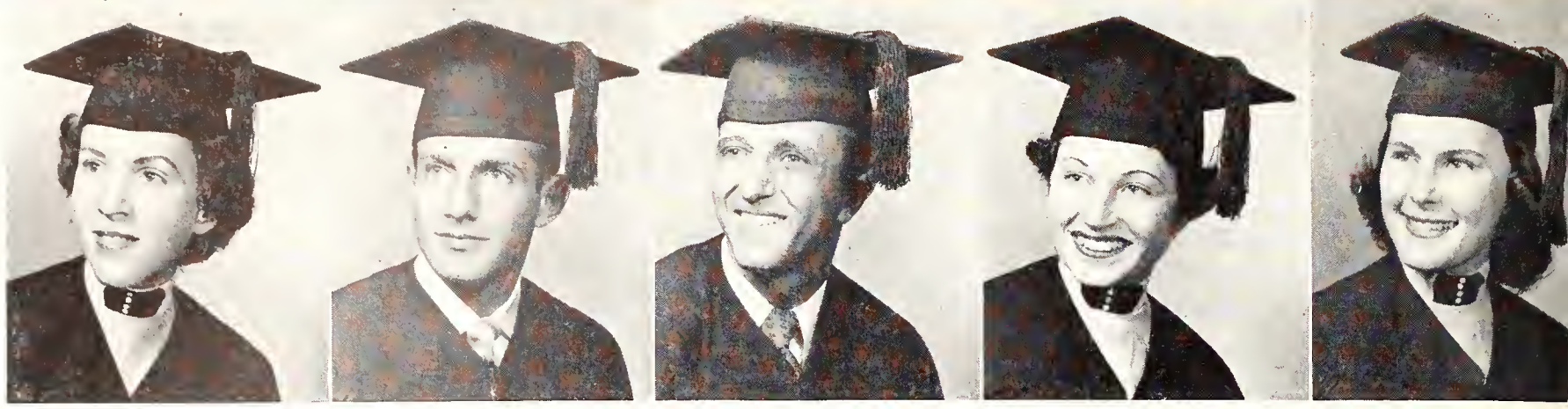

Chalker
Chatham
Chavers
Ciccarello
Claridge, J.

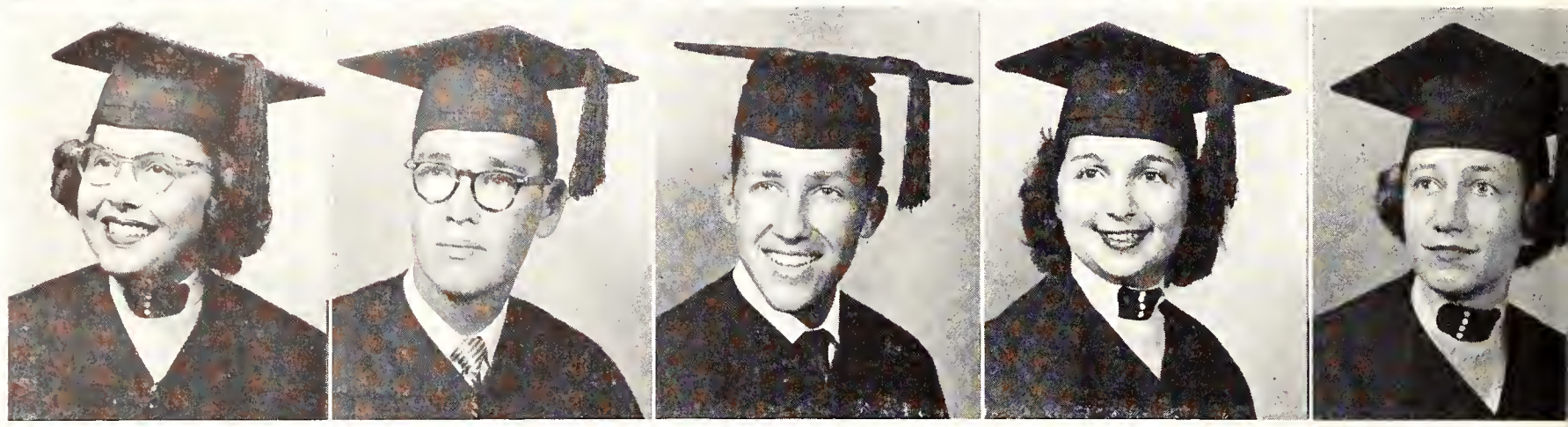

Claridge, R.
Clark
Vernam
Clawson
Clayton

Cobb
Collier
Comer
Condurelis
Conkling

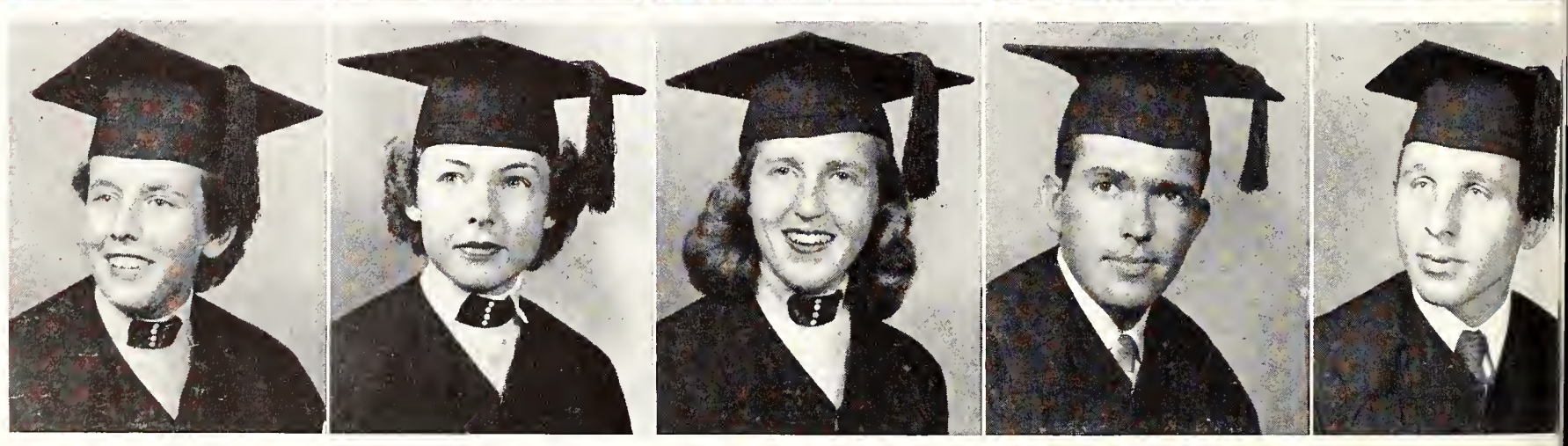

Conner
Cooke
Copeland
Cordell
Corry

Costello
Couch
Couliette
Cox, J. L.
Cox, J.

SENIORS

FIRST ROW:

• **JEANETTE CARPER**—Fort Lauderdale; B.S. in Speech Correction; Kappa Delta, editor; Zeta Phi Eta. • **GEORGE R.CARRADINA**—Miami; B.S. in Education; Phi Mu Alpha; Newman Club; FSU Marching and Symphonic Band. • **MICHAEL CASTAGNA**—Janesville, Wisconsin; B.S. in Biology; Cavaliers; F Club; Life Saving Club; Swim Team. • **FRANCES CAWTHON**—Tallahassee; A.B. in Journalism; Alpha Omicron Pi; Alpha Lambda Delta; Los Picaros; Scholarship Pledge Award; International Relations Club; Florida Flambeau Assistant News Editor; Assistant Editor, Associate Editor, Now News Editor and Columnist; Odd Teams; President Women's Press Club; Editor Gilchrist Newspaper; Homecoming Committees; Annual Modern Language Play. • **PATRICIA CORINNE CHARLETTE**—Tallahassee; B.S. in Education; Pi Beta Phi; Phi Delta Theta Court; Canterbury; Village Vamps; Freshman Flunkies Club; A.C.E.

Coeds line up for Smoke Signals Beauty Contest

SECOND ROW:

• **LORRAINE CHALKER**—Deerfield Beach; A.B. in Arts and Sciences; Alpha Xi Delta. • **JAMES R. CHATHAM**—Port St. Joe; A.B. in Modern Languages; Sigma Delta Pi; Los Picaros; Men's Judiciary. • **WILLIAM R. CHAVERS**—Pensacola; B.S. in Arts and Sciences; Theta Chi; Quill and Scroll Honorary Society; Radio Station WFSU; Member of Auburn Players; Rifle Club; Sports Radio Announcer and news Photographer; President of the Crush Club; Auburn Plainsman, and in "The Madwoman of Challiot," "Lady In the Dark," "The Late Christopher Bean," "For Keeps," "Janny Kissed Me," and "The Barretts of Wimpole Street"; Director of 1953 Sandspur Production, "Heaven Forbid!" • **JENNIE CICCARELLO**—Tampa; B.S. in Child Psychology and Elementary Education; Treas., Association for Childhood Education. • **JOAN POWELL CLARIDGE**—Miami; B.S. in Education; Sigma Kappa; Lambda Chi Darling, 1952; Cotillion.

If mother could see me now

THIRD ROW:

• **RICHARD ALLEN CLARIDGE**—Tampa; B.S. in Industrial Management; Lambda Chi Alpha; Alpha Kappa Psi. • **FRANCES C. CLARK**—Jacksonville; A.B. in Arts and Sciences; Phi Mu, Vice-president, Eta Sigma Phi; Garnet Key, Mortar Board; Sophomore Council; Junior Counselor; President Jennie Murphree; Judiciary; Floor Chairman; Classical Club; Student Christian Association; Sandspur; Odd Modern Dance. • **CLAUDE C. VERNAM**—Tallahassee; B.S. in Arts and Sciences. • **HOMER RICHEY CLAWSON**—Miami; B.S. in Biological Science; President of American Chemical Society Student Affiliates. • **JANET ANN CLAYTON**—Tallahassee; B.S. in Home Economics Education; Sophomore Council; Home Economics Club; University Chorus; Choral Union; Wesley Foundation, Wesley Players.

FOURTH ROW:

• **FRANCES MAE COBB**—Sanford; B.S. in Education; Gymnastica; Marching and Symphonic Band; Gymkana. • **SUE COLLIER**—Sarasota; B.S. in Secretarial Science; Alpha Omicron Pi; Future Business Leaders of America; Historian; Junior Counselor; Social Chairman of Dormitory, 1951. • **PAT COMER**—Daytona Beach; B.S. in Business; Zeta Tau Alpha, Vice-President; Sophomore Council; F Club; Tarpon Club, Mortified; Advertising Club; Confederacy; Junior Counselor; Vice-President of Reynolds; Women's Glee Club. • **DEAN GEORGE CONDURELIS**—Fort Myers; B.S. in Business Administration; Cavaliers; Social Chairman for Freshman Men; Student Union Organization. • **THOMAS O. CONKLING**—Middeltown, New York; B.S. in Journalism; Gymnastica; Gymkana and Newman Club; Sports Editor Florida Flambeau; Manager Gymnastic team, 1951, 1952.

FIFTH ROW:

• **JEREMIAH CONNER**—St. Petersburg; B.S. in Arts and Sciences; Phi Kappa Tau. • **ELIZABETH ANNA COOKE**—Jacksonville; B.S. in Home Economics; Alpha Xi Delta; Home Economics Club.• **HILDA JANE COPELAND**—Jacksonville; Bachelor of Music Education; Phi Mu; Organizations Committee of U.G.A.; Organization Staff of Tally-Ho; Choral Union. • **ALYNN CORDELL**—Daytona Beach; B.S., Education. • **PELHAM CORRY**—Quincy; A.B. in Arts and Sciences; Sigma Alpha Epsilon; Vice-President of Junior Class; Episcopal Student Center Work.

SIXTH ROW:

• **MARY PATRICK COSTELLO**—Jacksonville; B.S., Education. • **JAMES E. COUCH**—Daytona Beach; B.A. in Journalism-Public Relations; F Club; Flambeau Sports Editor; Volleyball Team. • **JEANETTE COULLIETTE**—Greenwood; B.S. in Education; A.C.E. • **JAMES LAWRENCE COX**—Jacksonville; B.S. in Education; Delta Tau Delta; President Social Work Club; Seminole Flying Club; Social Work Club; Education Club. • **JEANNETTE COX**—Fernandina Beach; B.S. in Education; Glee Club; Junior Counselor; WFSU; A.C.E.; Light Opera Guild production, "Sweethearts;" Secretary of Student Guild of Organists; Intramural Sports.

FOR GRADUATION, HONEY, A TWO-CARAT WILL BE OKAY.

Creel
Crum
Cutler
Cutrer
Dailey

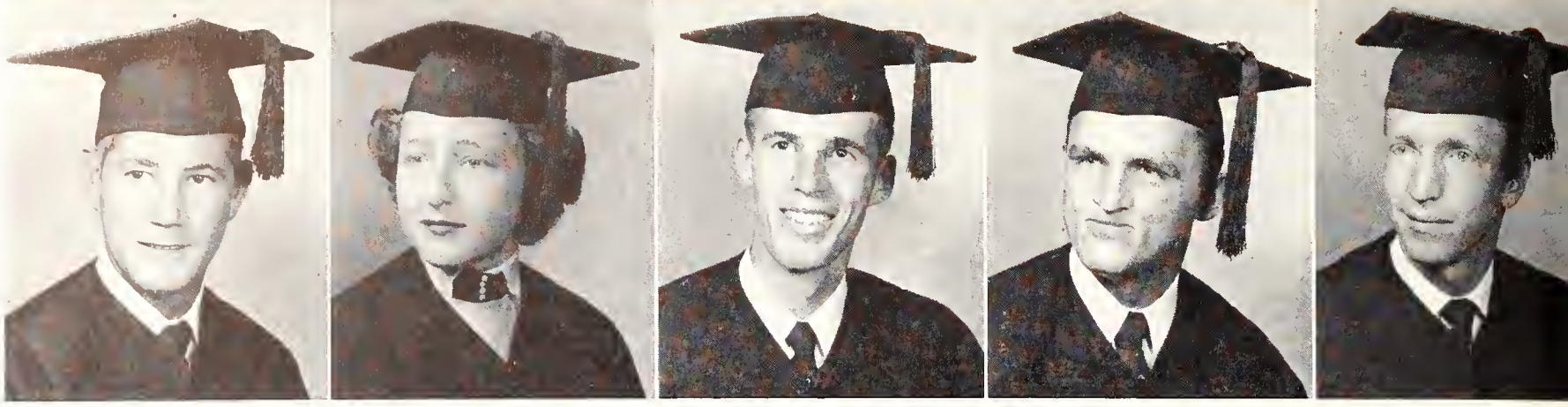

Dalton
Dalrymple
Davis, C.
Davis, K.
Davis, S.

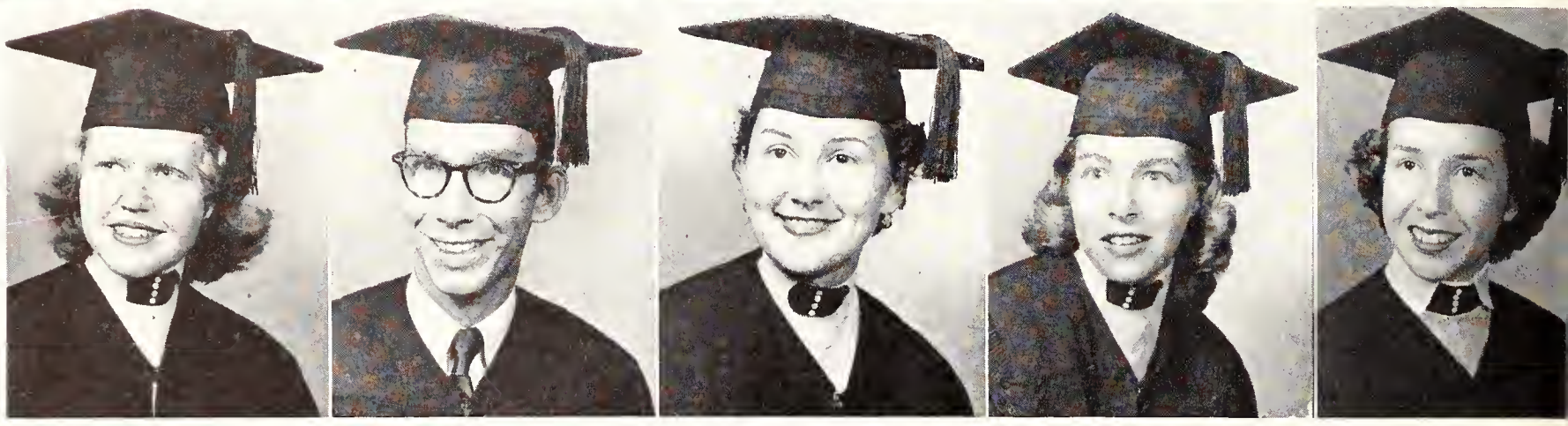

Davis, W.
Dawson
Day
Deal
Deese

de Launay
Demetree
Denson
Denton
Dickerson

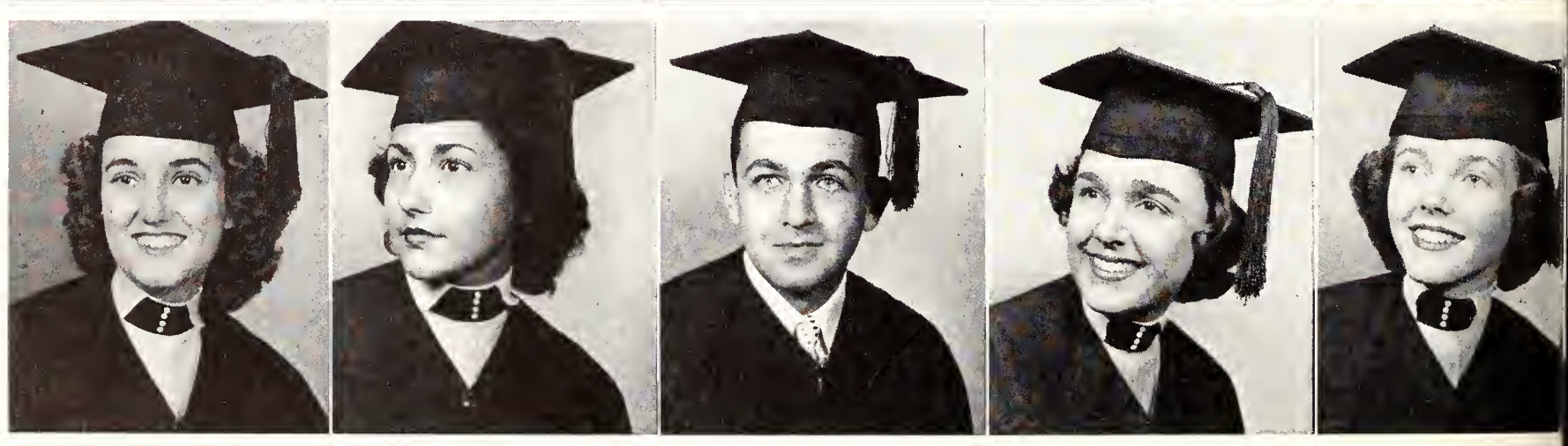

Dickson
Didier
Dolan
Dorsey, A.
Dorsey, R.

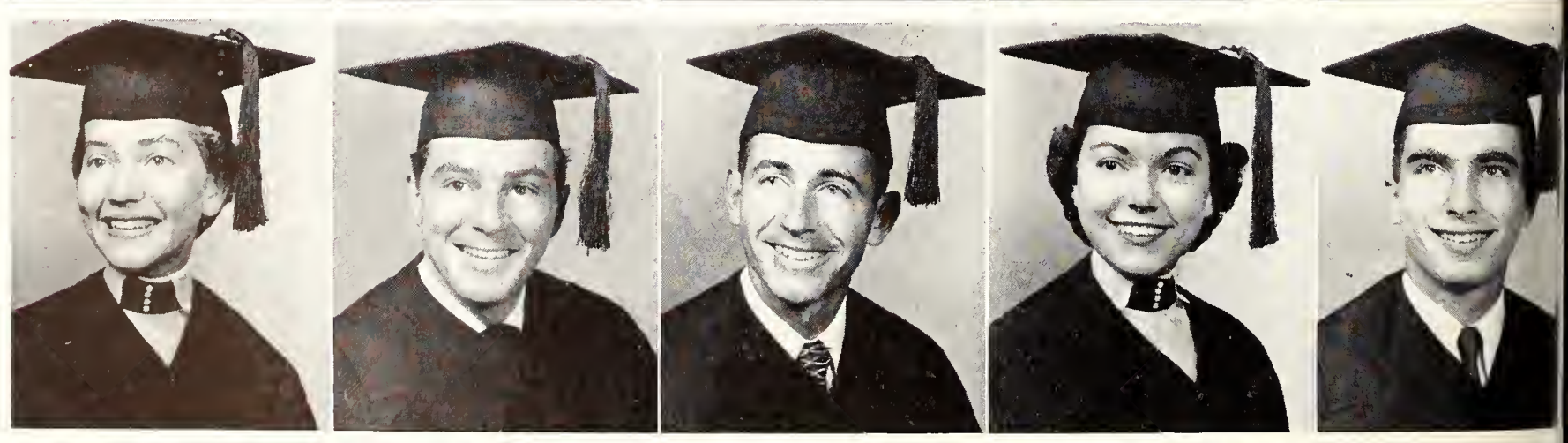

Douglas
Dowdy
Drake
Ducker
Dunn

SENIORS

FIRST ROW:

• **CECIL MORRIS CREEL**—Pensacola; B.S. in Business; Pi Kappa Phi. • **PATRICIA SWEARINGER CRUM**—Weirsdale; A.B. in Zoology; Alpha Lambda Delta; Alpha Epsilon Delta; Phi Kappa Phi; Phi Beta Kappa; Secretary, Women's Recreation Association; Vice-President, University Recreation Association; Junior Counselor (for transfers); F Club. • **WILLIAM H. CUTLER**—Sarasota; B.S. in Arts and Sciences. • **JOHN J. CUTRER**—Perry; B.S. in Business. • **JAMES T. DAILEY**—Ripley, Tennessee; B.S. in Business in Insurance and Real Estate; Alpha Tau Omega, Treasurer 1950-52, President 1952-53; Insurance and Real Estate Club; Vice President 1952.

SECOND ROW:

• **ANNE ELIZABETH DALTON**—Tallahassee; B.S. in Education; Sigma Kappa; Freshman Flunkies; Tally-Ho Staff (feature section); Sigma Kappa, rush chairman 1951-52, secretary 1952-53. • **WILLIAM LARIMER DALRYMPLE**—Bradenton; B.S. in Education; Phi Mu Alpha, Treasurer; Light Opera Guild; University Singers; Collegians; Choral Union. • **CONSTANCE E. DAVIS**—Arcadia; B.M.E. in Music; Sigma Alpha Iota; University Band; University Symphony; State Symphony. • **KATHRYN DAVIS**—Pensacola; B.S. in Social Welfare; Delta Zeta. • **SARA MARGARET DAVIS**—Quincy; A.B. in Speech; Chi Omega; Who's Who; Zeta Phi Eta, president; Les Jongleurs, Vice-President and Secretary; Sophomore Council; Garnet Key; Mortar Board, Historian; Baptist Student Union; Social Vice-president and Director of Baptist Players; Chi Omega, Vice-President and Treasurer; Speech Department Productions; Intramural Debating (first place); FSU's Delegate to Zeta Phi Eta's National Convention; Dramatic Productions over WFSU.

THIRD ROW:

• **WILLIAM GUY DAVIS, JR.**—DeFuniak Springs; B.A. in Political Science; Classical Club, President; Walton Country Club; Varsity Debate Squad. • **LYNNE DAWSON**—Pensacola; B.A. in Inter-American Studies; Sigma Delta Pi. • **NANCY LEE DAY**—Miami Beach; B.S. in Arts and Sciences. • **ANNIE MERLE DEAL**—Tallahassee; B.S. in Education; Alpha Xi Delta; University Singers; Home Economics Club; Freshman Flunkies; Warpath Club. • **NEIL DEESE**—Chipley; B.S. in Health Education; A. A. Health, Physical Education and Recreation; Health Education Club.

Chefs prepare banquet or politician's week-end

Sophomore Queen, Ann Yates, and King, Don Van Hise, in all their glory

FOURTH ROW:

• **ROSEMARIE JEANNE DE LAUNAY**—Fort Myers; B.A. In Arts and Sciences; Delta Gamma; Social Chairman of Los Picaros; Canterbury Club; Choral Union; Tally-Ho Junior Staff. • **JULIETTE M. DEMETREE**—Tallahassee; B.S. in Social Welfare. • **JOHN F. DENSON** — Harvey, Illinois; B.S. IN Business. • **FLORENCE DENTON**—Frostproof; B.S. in Education. • **JACKIE DICKERSON**—Miami; A.B. in Elementary Education; Kappa Delta; Kappa Delta Pi.

FIFTH ROW:

• **BILLIE JANE DICKSON**—Chipley; A.B. in Arts and Sciences; Circus. • **NORBERT G. DIDIER**—Tampa; B.S., Business Administration; Phi Kappa Tau; Arnold Air Society; Cavaliers; WFSU; Circus, Dramatics; Sandspur. • **WARREN PHILIP DOLAN**—Panama City; B.S. in Marketing; Alpha Kappa Pi; Arnold Air Society. • **ELIZABETH A. DORSEY**—Havana; B.M.E. in Music. • **RUSSEL ALFRED DORSEY**—Tallahassee; B.S. in Geology; Pi Kappa Phi; Geology Club.

SIXTH ROW:

• **DOROTHY ELIZABETH DOUGLAS**—Wildwood; B.S. In Home Economics Education; Gamma Phi Beta; Sophomore Council; Freshman and Junior Winner of Danforth Fellowship; Gamma Phi Beta President; Home Economics Club; Senior Representative to Women's Judiciary; Wesley Foundation; Women's Glee Club; President State Home Economics College Clubs. • **LEONA AZILENE DOWDY**—High Springs; B.S. in Food and Nutrition; Junior Counselor; Senior Hall Council; Baptist Student Union. • **BOBBY B. DRAKE**—Tallahassee; B.S. in Accounting; Sigma Alpha Epsilon; U.G.A. Senate; Arnold Air Society; Who's Who. • **ROBERT L. DUCKER**—Hollywood; B.S. in Speech; Sigma Chi; Pi Kappa Delta (Forensics); Canterbury Club; UGA Cabinet; Homecoming Committee; MC of Freshman Convocation; WFSU; Alpha Phi Omega; Sigma Chi, President; FSU Speaker's Bureau; Intercollegiate Forensics; Speech Department Production, "You Can't Take It With You;" Choral Union; Gold Key; Omicron Delta Kappa; Who's Who; Garnet-Gold Key. • **WILLIAM D. DUNN**—Tampa; B.A. in Journalism; Alpha Tau Omega; Gold Key; Delta Sigma Pi; Who's Who; Florida Flambeau, Editor; Smoke Signals; Make-up Editor; Florida Intercollegiate Press Association; Warpath Club; Newman Club; Bit and Spur, President; Student Life Committee; Homecoming Committee.

WHAT? BED CHECK AGAIN? WHO'S ON THE LOOSE?

Dunn-Rankin, N.
Dunn-Rankin, P.
Dye
Elder
Edmunds

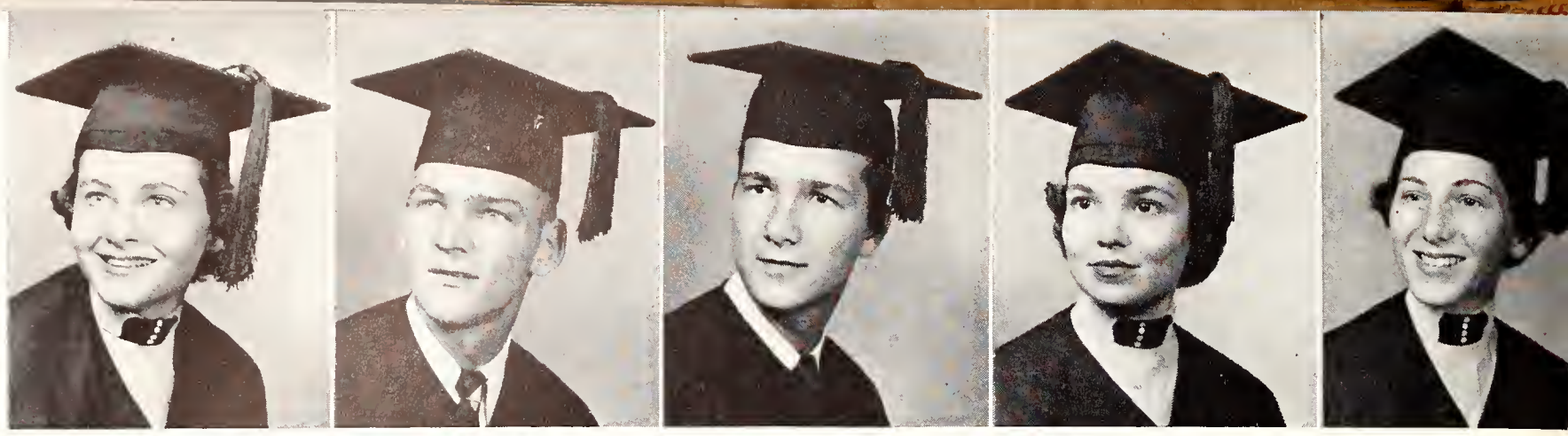

Edwards, C.
Edwards, E.
Ellis, S. M.
Ellis, J.
Engel

England, B.
England, E.
Enyeart
Erickson
Etchison

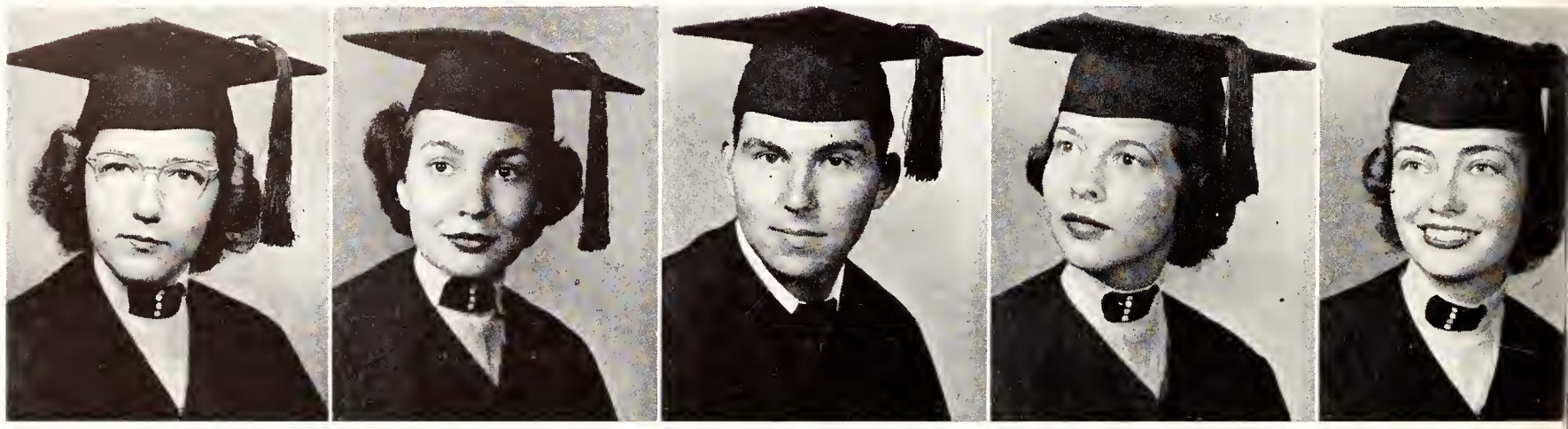

Etheridge
Eubanks
Faircloth, F.
Faircloth, L.
Feier

Finney
Fish
Folds
Fogle
Fort

Fowler
Frank
Freiwald
Friend
Frohock

SENIORS

Homecoming picnic at Camp Flastacowo

FIRST ROW:

• **NANCY S. DUNN-RANKIN**—Winter Park; A.B. in Education; Circus. • **PETER DUNN-RANKIN**—Winter Park; B.S. in Education; Varsity Swimming, Co-Captain; Flambeau writer; Smoke Signals contributor; Men's F Club; Gold Key; Tarpon Show and Honorary Member; Westminster Fellowship; Circus; Talaria Staff Editor. • **JIMMY LOUIS DYE**—Tallahassee; B.S. in Public Administration; Theta Chi; Alpha Phi Omega; Vice President of Men's Affairs. • **MARY ALICE ELDER**—Port St. Joe; A.B. in Elementary Education; Kappa Delta Pi Education Honorary; Westminster Fellowship. • **MARIAN EDMUNDS**—Daytona Beach; B.S. in Child Development; Zeta Tau Alpha; House President Zeta Tau Alpha and Secretary.

SECOND ROW:

• **CAROLINE EDWARDS**—Quincy; B.S. in Arts and Sciences. • **ETHEL MAE EDWARDS**—Quincy; A.B. in Arts and Sciences; Chi Omega. • **SARA MARY ELLIS**—St. Petersburg; B.S. in Physical Education; Zeta Tau Alpha; Women's F Club; Physical Education; Associate Secretary of A.A.H.P.E.R.; President, Vice President of Women's Section of U.R.A.; Junior Counselor. • **JUDITH ANNE ELLIS**—Orlando; B.S. in Education; Pi Beta Phi; Smoke Signals Cover Girl; Delta Tau Delta Sweetheart; Tarpon; Village Vamps, President; Off Campus Court. • **DOROTHY LYDIA ENGEL**—Homestead; B.S. in Education; University Singers; Junior Counselor.

Homecoming Queen and her Court on parade

THIRD ROW:

• **BETTY ENGLAND**—Pensacola; B.S. in Elementary Education; Delta Zeta; Choral Union; Number Nine Club. • **EMMA HELEN ENGLAND**—Pensacola; B.S. in Elementary Education; Geography Club; A.C.E. • **JAMES FRANK ENYEART**—St. Petersburg; B.S. in Arts and Sciences. • **NANCY LEA ERICKSON**—Fort Lauderdale; B.S. in Speech Correction; Alpha Xi Delta (historian); Zeta Phi Eta, Vice President. • **JAYNE ANN ETCHISON**—Orlando; B.S. in Clothing and Textiles, Retailing; Gamma Phi Beta; Junior Counselor; Corresponding Secretary, Gamma Phi Beta; Home Economics Club; Freshman Flunkies.

FOURTH ROW:

• **JOAN ETHERIDGE**—Jacksonville; B.S. in Journalism; Marching Band; Tally-Ho; Circus Band; Riding Club; Flambeau Business Manager; BSU; FIPA, Editor; Advertising Club. • **MARTHA ARDEN EUBANKS**—Vero Beach; B.S., Psycholgy; Gamma Phi Beta; Justice and Chairman of Traffic Court; WFSU worker; WFSU Council worker; Freshman Flunkies. • **LAVANIA F. FAIRCLOTH**—Bristol; B.S. in Education. • **MARCIA L. FAIRCLOTH**—Bristol; B.S. in Education. • **ROBERTA EDNA FEIER**—Melbourne; B.S. in Elementary Education; Kappa Delta Pi; Vestry Canterbury Club; A.C.E.

FIFTH ROW:

• **PATRICIA L. FINNEY**—Fort Lauderdale; B.M.E. in Music Education. • **LLOYD ARNOLD FISH**—Miami; B.M.E. in Education; Phi Mu Alpha; Hillel Club; F.S.U. Symphony Orchestra; President, Marching Chiefs; Sandspur Orchestra; Roberta Orchestra. • **MILTON W. FOLDS**—Haines City; B.S. in Public Administration. • **FLOYD M. FOGLE**—Panama City; B.S. in Business; President of Sigma Nu. • **BETTY JO FORT**—Lake Butler; B.S. in Arts and Sciences.

SIXTH ROW:

• **BOBBIE J. FOWLER**—Bartow; B.S. in Education; Sigma Phi Epsilon; Sophomore Senator. • **SAM H. FRANK**—Bradenton; B.S. in Arts and Sciences. • **J. LEO FREIWALD**—West Palm Beach; A.B. in Education; Sigma Phi Epsilon. • **NANCY M. FRIEND**—Tampa; B.S. in Business Education; Alpha Chi Omega; Cotillion; FBLA; University Singers; Tally-Ho Associate Editor. • **LILLIAN E. FROHOCK**—Greenville; B.S. in Home Economics.

"A CIGARETTE, SWEET MUSIC, AND YOU"---THE AMBER HOME.

Frosio
Fryer
Futch
Gallaway
Gardner

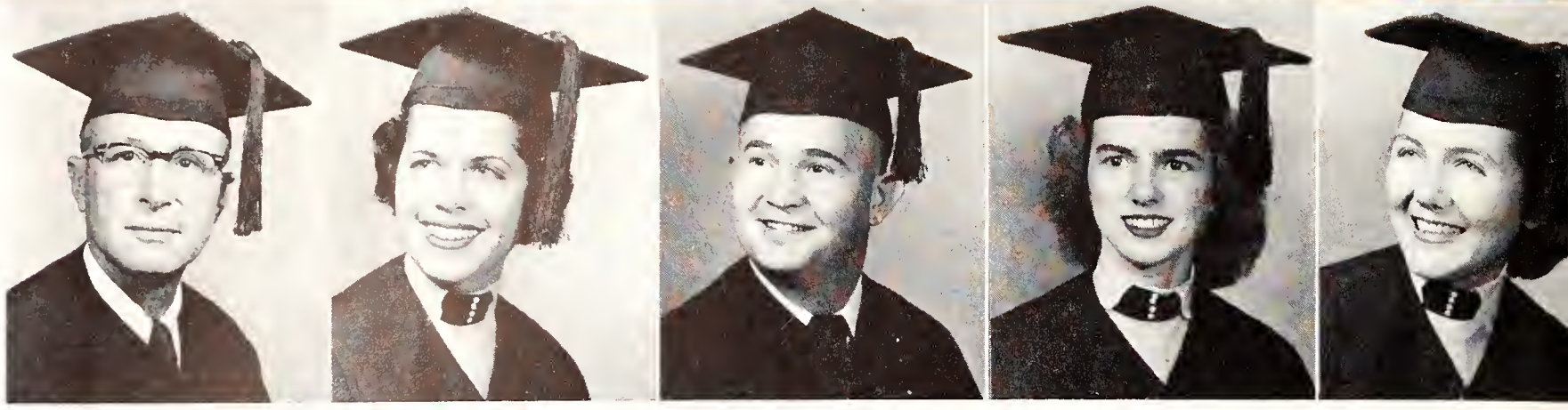

Gaskin
Gates
Geiger
George, R. J.
George, R. T.

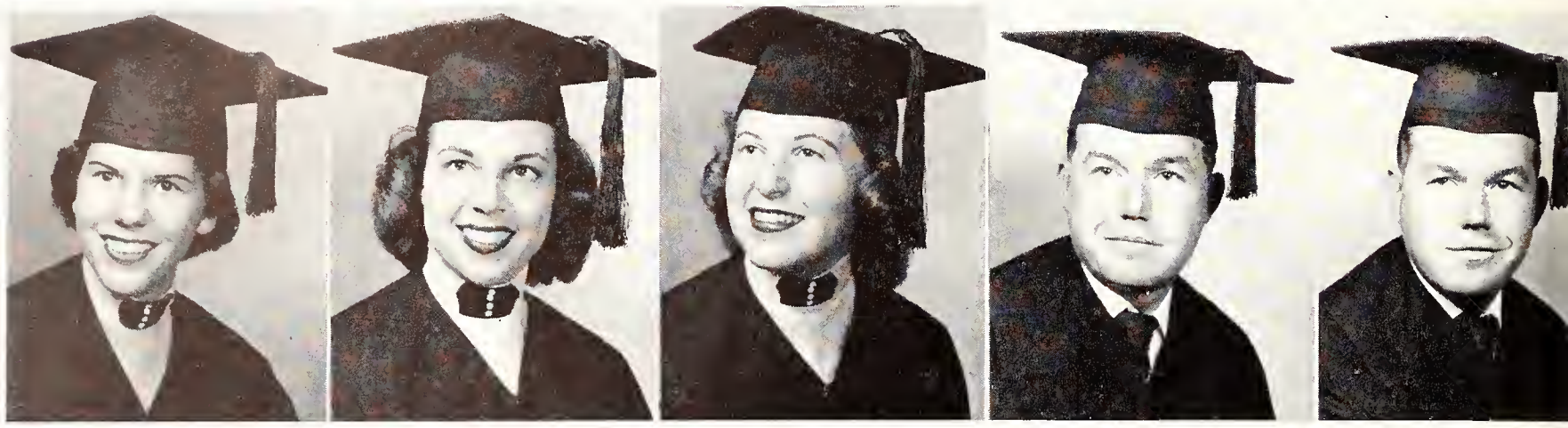

Gibson
Glass, D. L.
Glass, J.
Glass, M. J.
Goldman

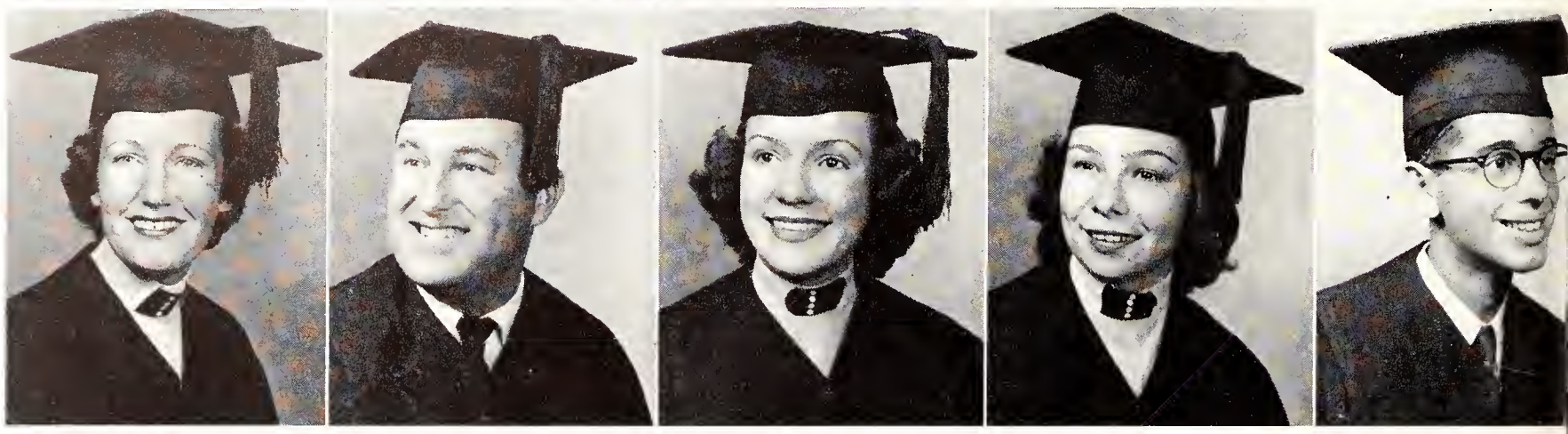

Goode
Gossman
Grant
Grage
Gray, C.

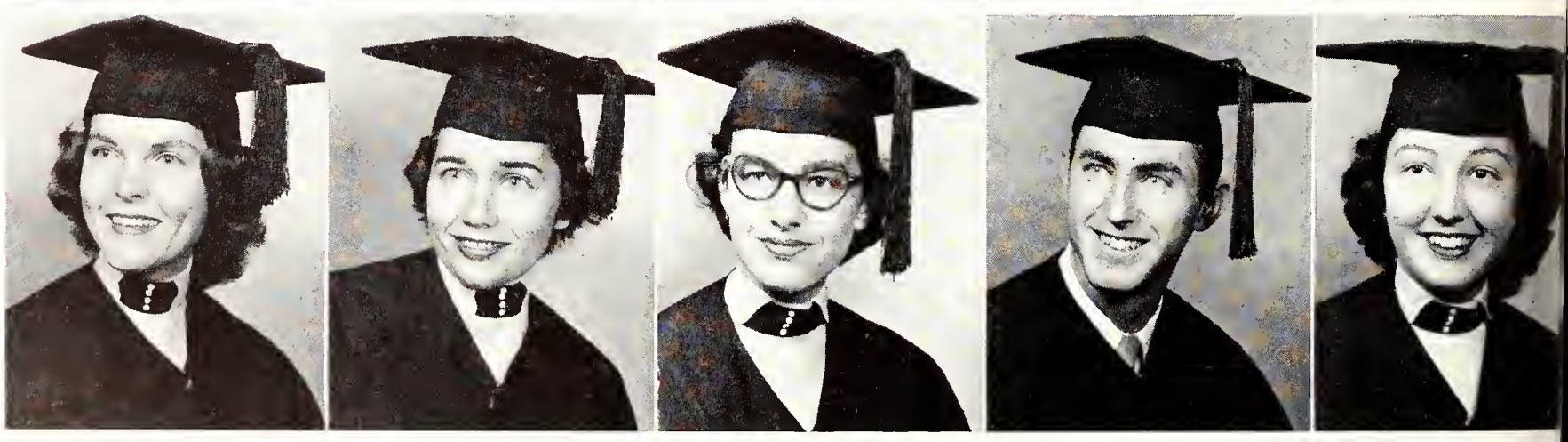

Gray, J.
Green
Greene
Gregory
Greiner

Griffin
Groot
Grubb
Hainlin
Hall, C.

SENIORS

Picnic at Flastacowo . . . alums meet to eat

FIRST ROW:

• **JOSEPH M. FROSIO**—Warrington; B.S. in Education. • **BARBARA ANN FRYER**—Jacksonville; B.S. in Education. • **CHARLES NELSON FUTCH**—Marianna; B.S. in Arts and Sciences; Geolgy Club • **MARY FAY GALLOWAY**—Ponce de Leon; B.A. in Education. • **JAYNE P. GARDNER**—St. Augustine; B.S. in Speech; Les Jongleurs; second place Oral Interpretation, State Tournament; Flambeau.

SECOND ROW:

• **BETTY ANN GASKIN**—Wewahitchka; B.S. in Education; Zeta Tau Alpha; Delta Tau Delta Queen; BSU. • **PATSY GATES**—Miami; B.S. in Elementary Education; Sigma Kappa, Cotillion; Cheerleader, Co-captain and Head Cheerleader; Circus. • **ELAINE GEIGER**—Tallahassee; B.S. in Education; Sigma Kappa; Circus. • **RALPH J. GEORGE**—Panama City; B.S. in Accounting. • **ROGER T. GEORGE**—Panama City; B.S. in Business.

THIRD ROW:

• **BETTY BROWN GIBSON**—Tallahassee; B.S. in Journalism; Gamma Phi Beta. • **DEWEY LEE GLASS**—Chipley-Panama City; B.A. in Library Science; S.O.L.T.A.S.; B.S.U. • **JACQUELYN GLASS**—Apalachicola; B.S. in Elementary Education; Kappa Delta. • **MARGARET J. GLASS**—St. Cloud; B.S. in Education. • **STANTON H. GOLDMAN**—West Palm Beach; A.B. in Business Education; F.B.L.A.; Palm Beach Country Club; Flambeau; Hillel.

Not a care in the world

FOURTH ROW:

• **MARTHA ANNE GOODE**—Tallahassee; B.S. in Business Education; Alpha Delta Pi; Future Business Leaders of America; Freshman Flunkies; Alpha Delta Pi, Treasurer and Secretary. • **FRANCES MARION GOSSMAN**—Goulds; B.S. in Elementary Education; Tally-Ho Staff; Association of Childhood Education. • **SALLIE JEANETTE GRANT**—Orlando; B.S. in Elementary Education; Alpha Omicron Pi; Freshman Flunkies; F.T.A.; Choral Union; F Club; Junior Counselor; Confederacy; B.S.U.;Judiciary. • **WALTER A. GRAGE**—Atlantic Beach; B.S. in Education. • **CAROL GRAY**—Orlando; B.S. in Business; Phi Mu, Rush Chairman and President; FBLA; Radio Station Office Manager and Secretary; Elections Committee; B.S.U.; Tally-Ho Staff.

FIFTH ROW:

• **JOHN W. GRAY**—Pensacola; B.S. in Public Administration; Kappa Alpha; Alpha Phi Omega; President Rifle and Pistol Club. • **ELEANOR EDNA GREEN**—Jacksonville; B.S. in Education; Kappa Delta; Sophomore Council; Garnet Key Corresponding Secretary; Freshman Flunkies; Village Vamps; Junior Class Officer; Kappa Delta, Social Chairman and President. • **LURLINE GREENE**—Stuart; B.S. in Educatoin; Association of Childhood Education. • **JOAN GREGORY**—Miami; B.S. in Business; Newman Club. • **VIRGINIA KAY GREINER**—Dundee; B.S. in Education; Vice President of North Cawthon.

SIXTH ROW:

• **ETHEL WARREN GRIFFIN**—Branford; B.S. in Social Welfare; Social Work Club; Junior Counselor. • **JOLINE BELCHER GROOT**—Jacksonville; A.B. in Arts and Sciences; Kappa Delta; Sophomore Council; Freshman Flunkies; Circus; Chairman of Judiciary; Summer Recreation Program Committee. • **JO-ANN GRUBB**—Mt. Pleasant; A.B. in Math Education; Sigma Kappa; Cotillion; Freshman Flunkies; Corresponding Secretary and House Chairman of Sigma Kappa; Wesley Foundation; Off-Campus Court; Warpath Club. • **DAVID H. HAINLIN**—Miami; B.S. in Education; Sigma Phi Epsilon, Historian and Guard; Judiciary; Industrial Arts Club, Secretary; Ruge Hall. • **CAROL ROBERTSON HALL**—Tampa; B.S. in Education; Newman Club.

SEMINOLE WEATHER REPORT---THAT SAME OLE MISTY RAIN, UGH!

Hall, M. A.
Hall, M. J.
Holton
Hamrick
Hanks

Hanley
Harding
Hardy
Harper
Hartwell

Hannahs
Harris, J.
Harris, M.
Harrison, D.
Harrison, K.

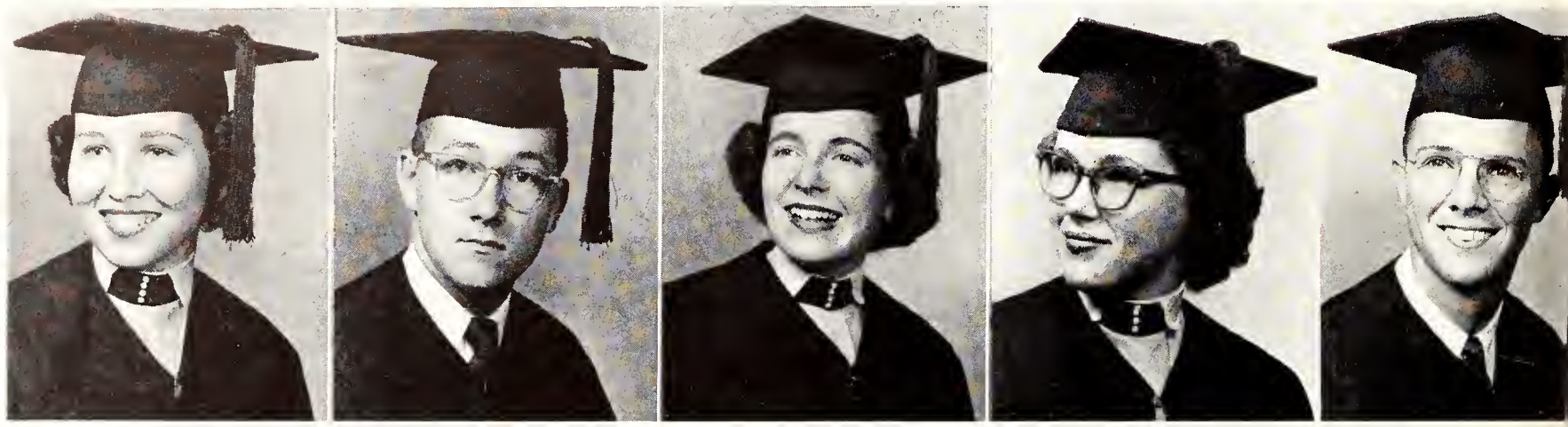

Harvey
Haskins
Hassett
Haynes
Haynie

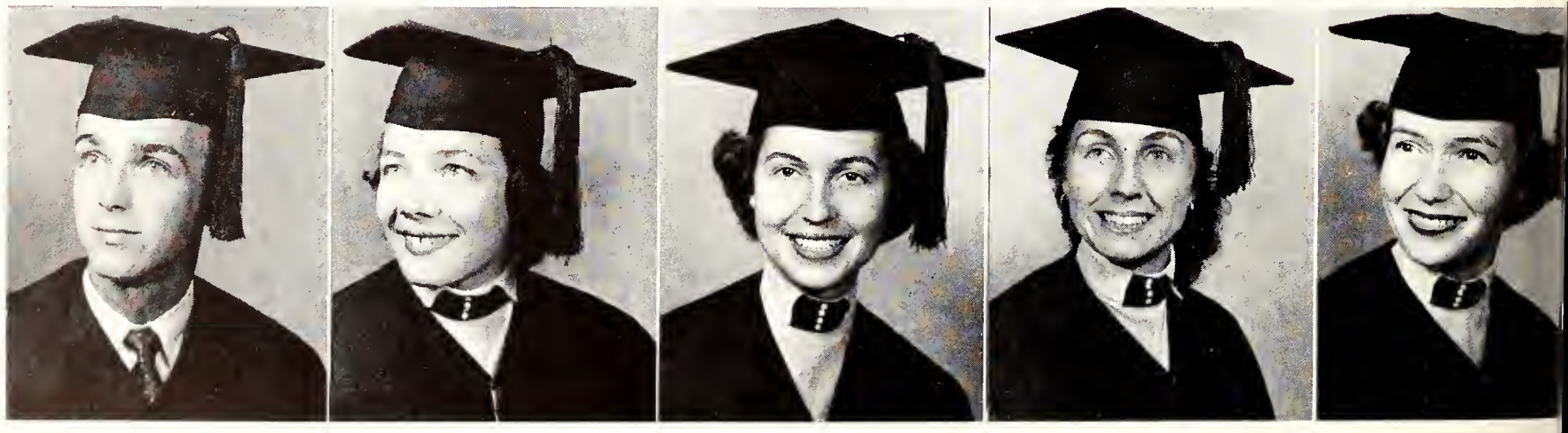

Henry
Heitzmen
Henderson
Hendry, B. C.
Hendry, S.

Henrikson
Hinson
Hess
Hill, E.
Hill, M.

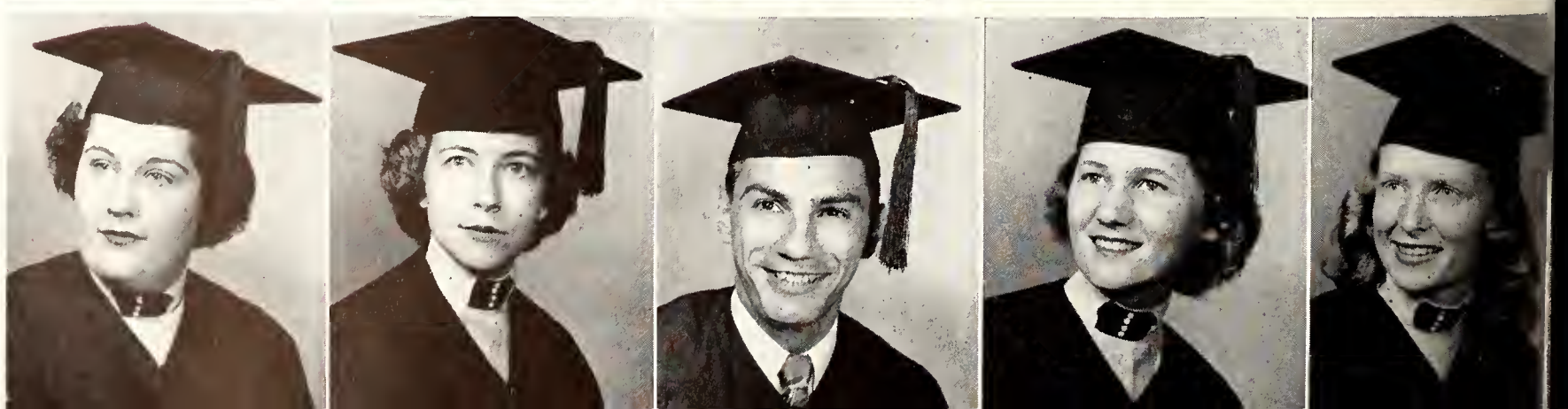

SENIORS

FIRST ROW:

• **MARTHA ANN HALL**—Palm Beach; B.S. in Business Administration; Delta Gamma; President of Delta Gamma; Scullions; Newman Club; Flambeau. • **MARY JO HALL**—Bartow; B.A. in Elementary Education; Flambeau; Freshman Flunkies. • **EDNA OLIVER HOLTON**—St. Augustine; B.S. in Business; Kappa Alpha Theta; Cotillion. • **GAY HAMRICK**—Tallahassee; A.B. in Library Science; Delta Gamma; Women's Glee Club. • **RALPH W. HANKS**—Pensacola; B.S. in Business; Sigma Nu; Arnold Air Fraternity; Pi Alpha Sigma; Treasurer of Sigma Nu; Insurance and Real Estate Club; Pow Wow; Nine Club; Florida Young Democrats Club.

Hello, Mr. President

SECOND ROW:

• **JOHN WILLIAM HANLEY**—Terre Haute, Indiana; B.S., Education; Lombda Chi Alpha; Newman Club; A.C.E. _ **KATHERINE DEAN HARDING**—Orlando; A.B. in History and Social Studies; Alpha Omicron Pi; Phi Alpha Theta, National History Honorary; Methodist Student Union; Student Government; Transfer from Duke University. • **JAMES HARDY**—Newman, Georgia; B.S. in Marketing; Kappa Sigma; F.S.U. Chapter of American Guild of Organists. • **WARREN E. HARPER**—Pensacola; B.S. in Public Administration; Pi Kappa Phi; Member of American Society for Public Administration. • **CHARLOTTE HARTWELL**—Fort Lauderdale; B.S. in Education; Kappa Delta; F.T.A.; Tarpon; Freshman Flunkies.

Do you think the Lone Ranger will get his man?

THIRD ROW:

• **ELAINE HANNAHS**—Miami; B.S. in Education; Gamma Phi Beta; Junior Counselor. • **JIM HARRIS**—Apopka; B.M.E. in Music; Pi Kappa Lambda; Gold Key; Who's Who; President of Students of School of Music; Westminster Fellowship; M.E.N.C. Student Chapter; Light Opera Guild; University Singers; Collegians; Sandspur; Homecoming Pow Wow Committee. • **MARILYN ELLA HARRIS**—Vero Beach; B.S. in Education; Council, Westminster Fellowship; Women's Glee Club; Junior Counselor; American Guild of Organists. • **DOTTIE BRIDGES HARRISON**—Lake Wales; B.S. in Education; Gamma Phi Beta, Scholarship Chairman; Kappa Delta Pi; Alpha Lambda Delta; Freshman Flunkies; Wesley Foundation; Sophomore class Treasurer; Debating; Speech Production, "Craig's Wife." • **KENNETH W. HARRISON**—DeFuniak Springs; B.S. in Education; Baptist Student Union; Circle K Club.

FOURTH ROW:

• **HARRIS G. HARVEY**—Port St. Joe; A.B. in Arts and Sciences. • **MARYZELL HASKINS**—Havana; B.S. in Education. • **JOAN D. HASSETT**—Fort Myers; B.S. in Home Economics. • **VALERIE HAYNES**—St. Petersburg; B.S. in Drama; Zeta Phi Eta; Les Jongleurs; Sophomore Council; WFSU; Sandspur. • **BEULAH (Boots) HAYNIE**—Clearwater; B.S. in Education; Alpha Omicron Pi; Smoke Signals Editor.

FIFTH ROW:

• **BARBARA LEE HENRY**—Miami; A.B., Arts and Sciences; Pi Beta Phi; Alpha Lambda Delta; Garnet Key; Mortar Board; Flambeau, Managing Editor; Co-chairman of U.G.A.; Organization Committee; Social Chairman of Magnolia Hall; Junior Counselor; Odd Softball and Bowling Team. • **ANDREW JAMES HEITZMAN, JR.**—Pittsburgh, Pennsylvania; B.S. in Psychology. • **CAROL VERNELLE HENDERSONN**—Jacksonville; B.A. in Education; Phi Mu; Sophomore Council; Junior Counselor; Vice-President South Cawthon; Odd Bowling Team; Secretary-Treasurer; Disciple Student Fellowship; Future Business Leaders of America; Summer Recreation Committee; Campus Chest Committee; Social Committee. • **BETTY CALLICOTT HENDRY**—Perry; B.S. in Education; Delta Zeta; F.T.A.; B.S.U.; Choral Union. • **SIDNEY H. HENDRY**—Perry; B.S. in Physical Education; Delta Tau Delta.

SIXTH ROW:

• **GLORIA L. HENRIKSEN**—Apalachicola; B.S. in Psycholgy. • **ELIZABETH WHISENAN HENSON**—Palmetto; B.S. in Education. • **WILLIAM D. HESS**—St. Petersburg; B.S. in Business; Kappa Alpha. • **ELIZABETH PENRY HILL**—Orlando; B.A. in Political Science; Pi Beta Phi, President; Judiciary; Sphomore Council; Freshman Flunkies, President; Canterbury Club. • **MARILYN JEAN HILL**—St. Petersburg; B.S. in Education; Alpha Chi Omega; Kappa Delta Pi; A.C.E.; Parliamentarian of Junior Class.

WHAT DID YOU DO TO SUPPORT THE CAMPUS CHEST?

Hoadley
Holland
Holler
Holloway
Hopkins

Horne
Hough
Houle
Houston
Hudson

Ingram
Irvine
Italiano
Jaicks
James

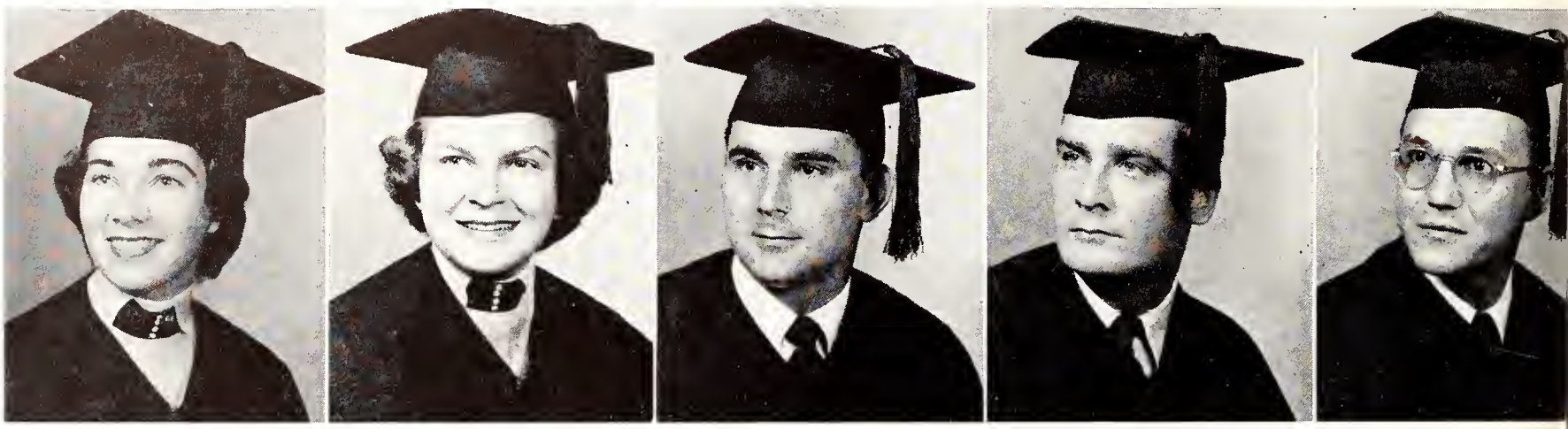

Janson
Jenkins
Jewett
Jiretz
Johnson, D.

Johnston
Jones, E.
Jones, N.
Jones, R. G.
Jones, R.

Jones
Kabeary
Kagamaster
Kamm
Keen

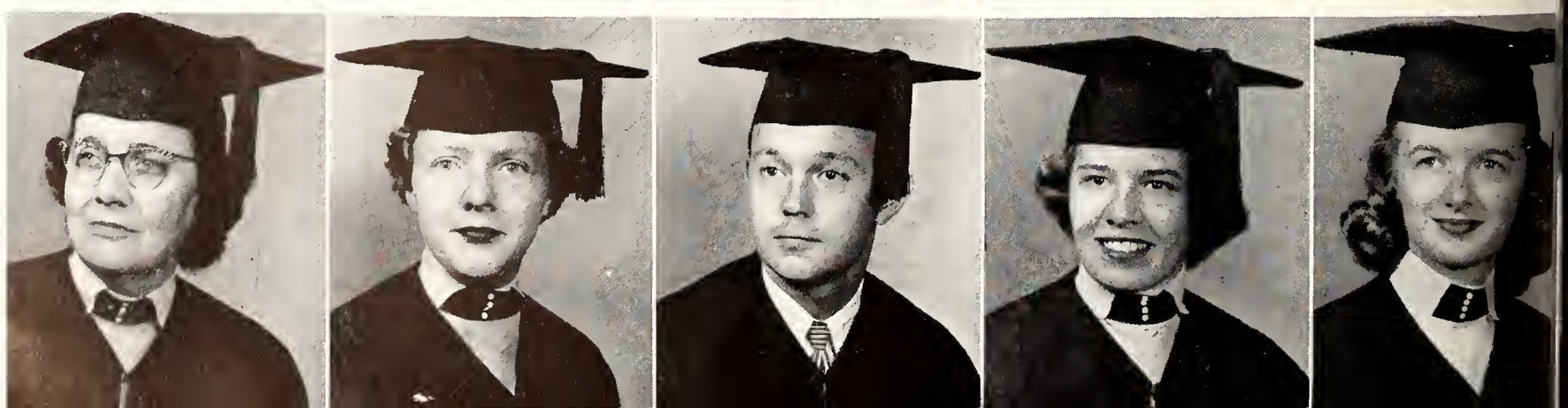

SENIORS

Read any good books lately?

FIRST ROW:

• **MARGARET LINDA HOADLEY**—Dunedin; A.B. in Elementary Education; Bi Y Cabinet; University Singers; Classical Club; Wesley Players; U.G.A. Budget Committee; F.T.A.; Choraleers; Wesley Foundation. • **BETTY JEAN HOLLAND**—Pensacola; B.S. in Physical Education; Alpha Omicron Pi; Women's F Club, Secretary; Physical Education Association; A.A.H.P.E.R.; Odd Sports; University Recreation Association, Press; Chairman of Student Movie Committee; Homecoming Decorations Committee. • **GEORGE B. HOLLER**—Rochester, Pennsylvania; B.S. in Art Education; Pi Kappa Phi. • **WILLIAM VICTOR HOLLOWAY**—Pensacola; B.S. in Business Management; Sigma Nu. • **GWENDOLYN JEAN HOPKINS**—Miami; B.A. in Education; Alpha Omicron Pi; F.T.A.; A.C.E.; Elections Committee of U.G.A.

SECOND ROW:

• **RUFUS HORNE**—Pelham, Georgia; B.S. in Business; Alpha Kappa Psi; J.H.M.A.; Scullions Club; Insurance and Real Estate; American Legion; V.F.W. • **JOAN HOUGH**—Fort Myers; B.S. in Social Welfare; Phi Mu; Social Work Club; Choral Union; Tally-Ho Staff; Transfer from Stephens College. • **JEAN M. HOULE**—Daytona Beach; B.S. in Elementary Education. • **ARNOLD HOUSTON**—Leesburg; B.S. in Arts and Sciences. • **ROBERT E. HUDSON**—Haines City; B.S. in Business; Disciples Student Fellwship, President; Swim Team; Dormitory Officer.

A backstage peek at "Sweethearts"

THIRD ROW:

• **EMILY JANE INGRAM**—Avon Park; A.B. in Arts and Sciences. • **ANNIE CLAIRE IRVINE**—Orlando; B.A. in Journalism; Delta Zeta; President of Christian Science Organization. • **NELSON A. ITALIANO**—Tampa; B.S. in Business; Alpha Tau Omega. • **DONALD WEST JAICKS**—Tallahassee; B.S. in Business. • **EDWARD M. JAMES**—Hialeah; B.S. in Arts and Sciences.

FOURTH ROW:

• **DORYAND JANSON**—Tallahassee; B.A. in Fine Arts; Art Club. • **BETTY JO JENKINS**—Clermont; B.S. in Education. • **JOAN CLARA JEWETT**—Savannah, Georgia; B.S. in Home Economics; Sigma Kappa; Omicron Nu; Home Economics Club. • **DOROTHY ANN JIRETZ**—Tampa; B.S. in Clothing and Textiles Retailing; Gamma Phi Beta; F Club; Tarpon; Junior Counselor; Marching Chiefs and Symphonic Band. • **DAGMAR DOLORES JOHNSON**—Lakeland; B.S. in Home Economics Education; Junior Counselor; Home Economics Club Council; Sandspur; Westminster Fellowship; Bi Y.

FIFTH ROW:

• **JOSEPHINE JOHNSTON**—Fort Lauderdale; B.S. in Home Economics Education; Home Economics Club. • **ERNEST A. JONES**—Tallahassee; B.M.E. in Music. • **NANCY LENORE JONES**—Dunedin; B.S. in Home Economics. • **RAY G. JONES, JR.**—Dalton, Georgia; B.S. in Business Management; Phi Kappa Tau; Arnold Air Society; President of Phi Kappa Tau; Chairman of I.F.C. Tribunal. • **ROBERT G. JONES**—Chattahoochee; B.S. in Education.

SIXTH ROW:

• **RUBY C. JONES**—Tallahassee; B.S. in Education. • **BETTE LU KABEARY**—St. Petersburg; B.S. in Education; Phi Mu; Pi Lambda Pi, Vice President; Cotillion; Odd Dance Team; F.B.L.A., President; Newman Club. • **G. S. "Stan" KAGAMASTER**—St. Petersburg; B.S. in Mathematics; Math Club. • **MARYLOU KAMM**—Jacksonville; B.A. in Physiolgy; Alpha Xi Delta; Freshman Flunkies; Riding Club; Tally-Ho; S.C.A.; Gamma Delta; Y.W.C.A.; Forum's Committee. • **MARY LESLIE KEEN**—Tallahassee; B.A. in English; Chi Omega; Literary Editor of Smoke Signals; U.G.A. Election Committee; Campus Chest Committee; Pledge Trainer of Chi Omega.

THE DEAN OF MEN AND DEAN OF WOMEN ARE GOING TO STOP NECKING ON CAMPUS.

Keirstead
Keller, A.
Keller, J.
Kennedy, F.
Kennedy, S.

Kerr
Ketchum
King
Kinsaul
Kirby

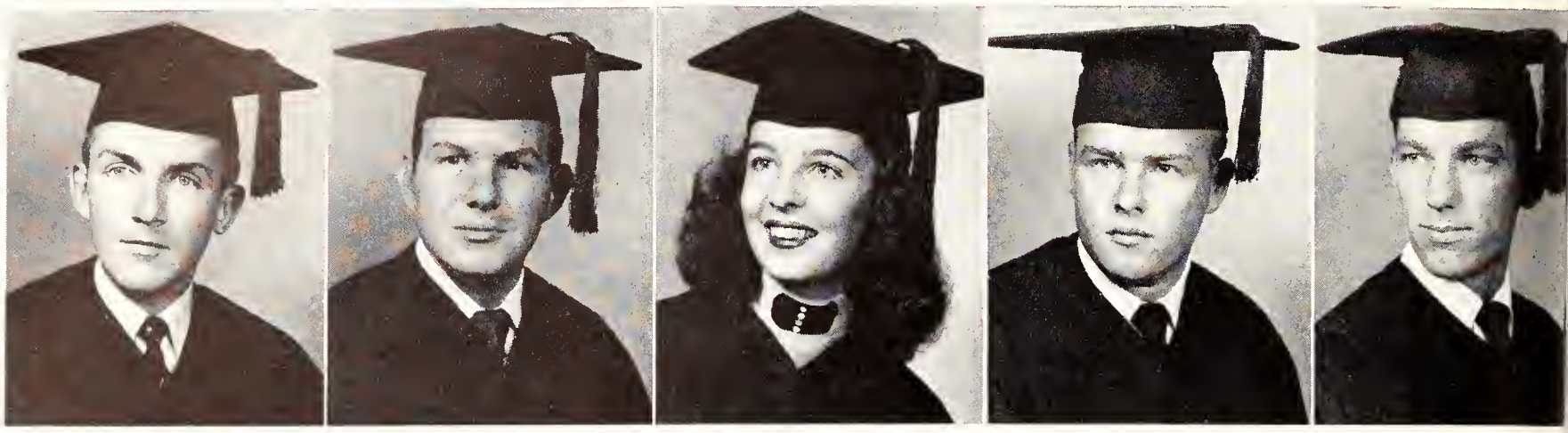

Krasemann
Kucera
Lambert
Lamb, D.
Lamb, W.

Lancaster
Landahl
Landry
La Plante
Lapp

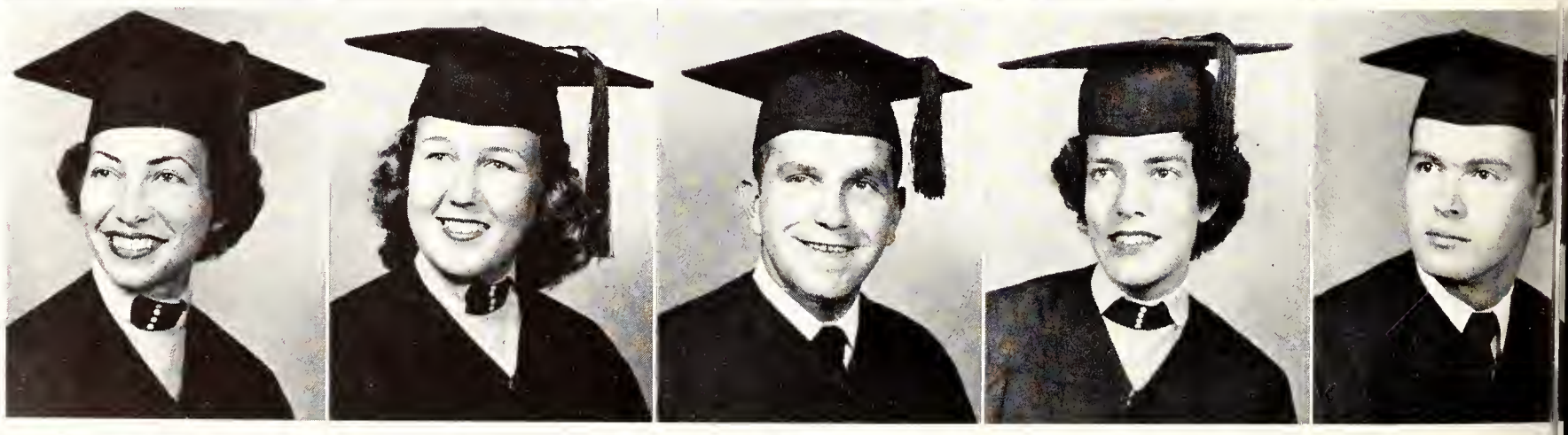

Larkin
Lattner
Luttrell
Lavender
Lawler

Leander
Lee
Leonard
Le Roy
Lester

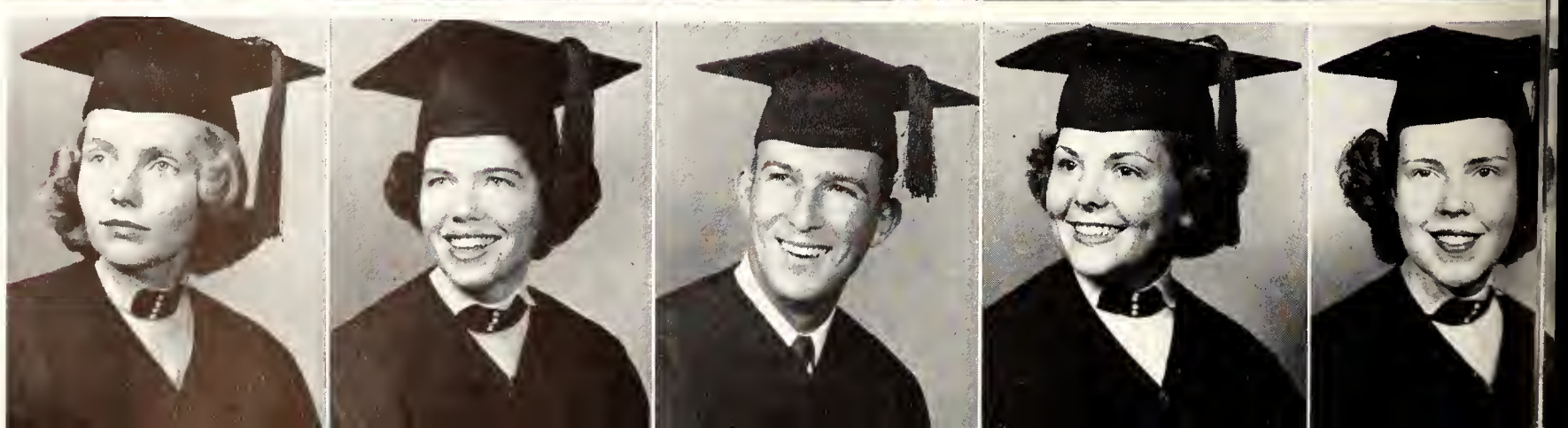

SENIORS

Think this will ever take the place of music?

FIRST ROW:

• **ROSEMARY JUNE KEIRSTEAD**—Tampa; B.A. in Public Administration; Sigma Kappa; Sophomore Council; Junior Counselor; Canterbury Club; Freshman Flunkies; Off Campus Court; Sigma Kappa Historian; House Chairman; Tally-Ho Junior Staff Feature Editor; Parliamentarian of Senior Class; American Society of Public Administration; Chairman of arrangments IF Week. • **AUDREY KELLER**—Tampa; B.S. in Social Welfare. • **JEAN KELLER**—Foley; A.B. in Education; Los Picaros; Future Teachers of America; Disciples Student Fellowship, Vice President. • **FAUSTELLE KENNEDY**—Orlando; B.S. in Education; Freshman Flunkies; Pi Beta Phi; Freshman Cheerleader; Sandspur; Village Vamps; A.C.E. • **SALLY KENNEDY**—Pensacola; B.S. in Education; Pi Beta Phi; Sophomore Hop Court; Vice President of Broward Hall; Gator Bowl Attendant; Homecoming Queen; Sweetheart of Basketball Team; Village Vamps; A.C.E.; Elections Committee; Member of "Flying High" (Circus).

SECOND ROW:

• **FRANKLIN VERN KERR**—Tampa; B.S. in Business; Alpha Kappa Upsilon; Men'e Glee Club. • **ADRIAN KETCHAM**—Tallahassee; B.M.E. in Choral Music; Phi Mu Alpha, President; German Club; University Singers. • **MARY ANN KING**—Tallahassee; B.S. in Education. • **JOHNNY M. KINSAUL**—Okeechobee; B.S. in Education; Delta Tau Delta, President. • **JAMES MITCHELL KIRBY**—Tallahassee; B.A. in Arts and Sciences; Lutheran Students League; Gamma Delta; Art Club; University Chorus; Men's Glee Club; Social Standards Committee.

A Military Ball Queen, Carolyn Calhoun

THIRD ROW:

• **MARGARET F. KRASEMANN**—Tallahassee; A.B. in Modern Languages; Senator; Secretary of Foreign Students Club; Sophomore Council; Junior Counselor; Westminster Fellowship; Sophomore Hop Queen; S.C.A.; Garnet Key; Chairman of Campus Chest; Los Picaros. • **EDWARD KUCERA**—St. Louis, Missouri; B.S. in Commerce; Track F; Gamma Delta, President; Male Chorus; Choral Union; WFSU announcer; Monitor Men's Residence; Epiphany Lutheran Choir. • **BEATRICE (Skipper) LAMBERT**—St. Petersburg; B.S., Speech; Les Jongleurs; WFSU; Newman Club. • **DWIGHT W. LAMBE, JR.**—Fort Myers; B.S. in Bacteriology; Pi Kappa Phi, Secretary. • **WILLIAM CARROLL LAMB**—Madison; B.S. in Business.

FOURTH ROW:

• **CELIA B. LANCASTER**—Miami; A.B. in Education; Gamma Phi Beta; Junior Counselor. • **ELIZABETH ANN LANDAHL**—Miami; B.S. in Education; Dormitories Vice-President. • **JAMES R. LANDRY**—Tallahassee; B.S. in Arts and Sciences; Lambda Chi Alpha. • **LEAH LaPLANTE**—Miami; B.A. in Speech; Junior Council; Sophomore Council; Les Jongleurs, Secretary; Zeta Phi Eta; Garnet Key; Mortified; Classics Club; Seminole Broadcasting Association and T.B.S.; Copy Editor, WFSU; Member Varsity Debate Squad. • **RICHARD A. LAPP**—Edgewater; B.S. in Arts and Sciences.

FIFTH ROW:

• **DONALD R. LARKIN**—West Palm Beach; A.B. in Chemistry; Gamma Sigma Epsilon; Alpha Epsilon Delta. • **JOHN W. LATTNER**—Fort Pierce; B.S. in Business; Kappa Sigma, President; Arnold Air Society, Adj. Recorder. • **LLOYD M. LUTTRELL**—Tallahassee; B.S. in Social Welfare. • **SHIRLEY LAVENDER**—Bradenton; B.S. in Secretarial Science; Kappa Delta; U.G.A. • **HELEN MAY LAWLER**—Tallahassee; B.A. in Zoology-Modern Languages; Gamma Phi Beta; Debate.

SIXTH ROW:

• **KAY LEANDER**—Miami; B.A. in Arts and Sciences. • **FLORENCE ELIZABETH LEE**—Clearwater; B.S. in Education; A.C.E.; Choral Union; Smoke Signals; Canterbury Club. • **KEY LEONARD**—Milton; B.S. in Business; Alpha Kappa Psi; Male Chorus. • **JOANNE LeROY**—Jacksonville; A.B. in Arts and Sciences; Varsity Debate Squad; Discussion Group; Intramural Speech Contests; Baptist Student Union; Odd Volleyball Team. • **PATSY LESTER**—Jacksonville; B.A. in English; Alpha Chi Omega.

BOSTON POPS REALLY GOT HOT ON BEETHOVEN'S "FIFTH."

Letton
Lewis
Lindsey
Lintz
Lippke

Littleton
Lloyd, D.
Lloyd, J.
Lockhard
Lockmiller

Logan
Long
Lu Cree
Lynch
Mandese

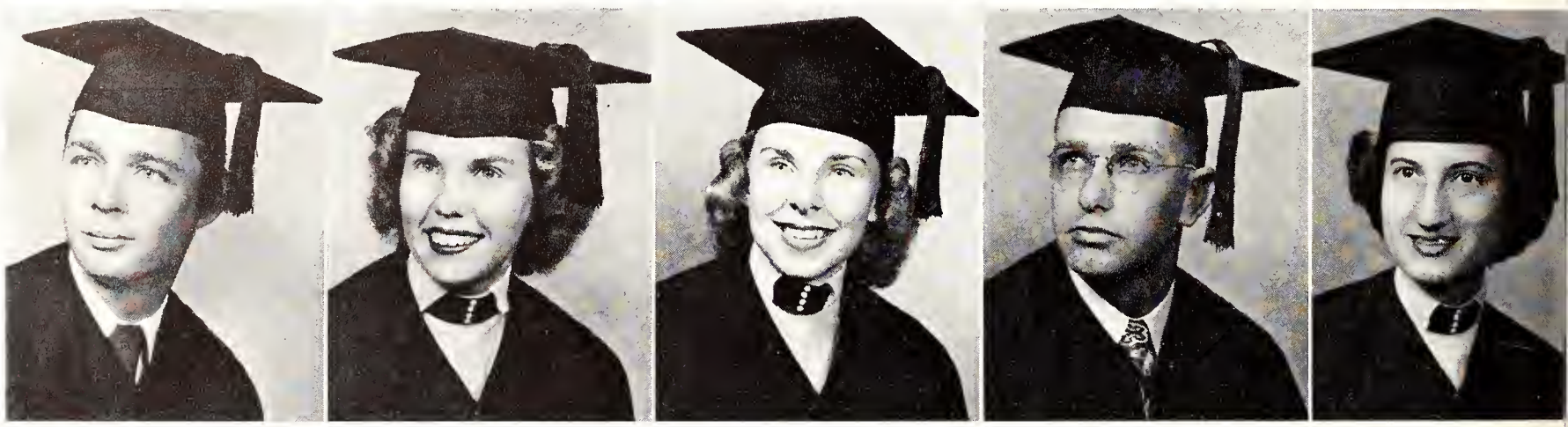

Manning
Mantzanas
Maples
Marshall
Marini

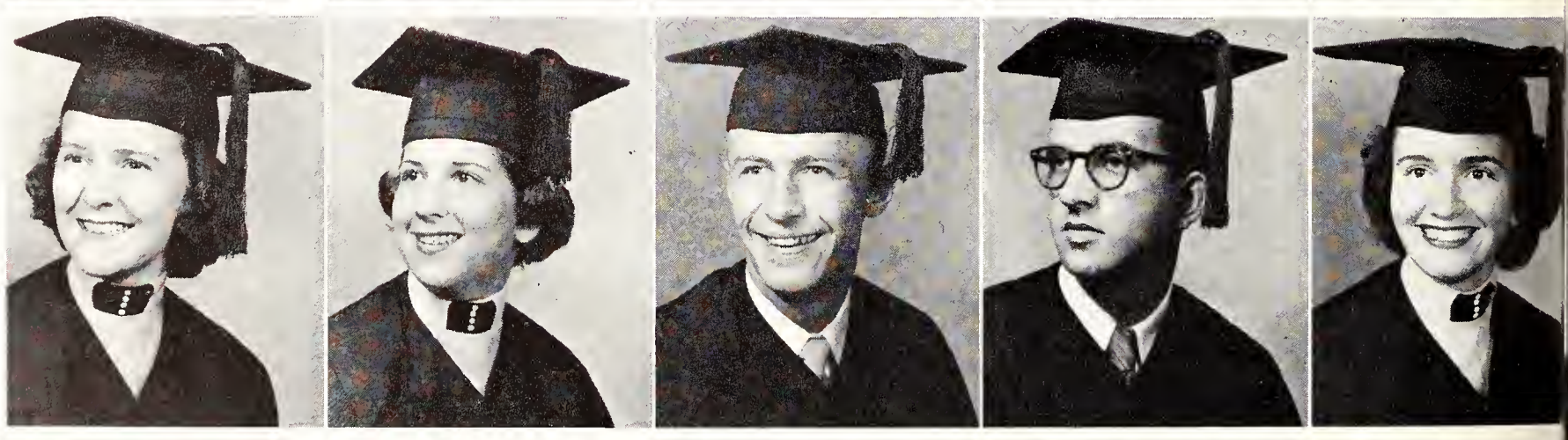

Martin
Mauchline
Mauk, A.
Mauk, C.
May

Mayhew
Maynard
McCall
McConnell
McCorkle

SENIORS

A weekend of study at FSU

FIRST ROW:

• **RHODA LETTON**—Tampa; B.A. in Arts and Sciences; Junior Counselor; Wesley Foundation. • **JOYCE BARROW LEWIS**—Tallahassee; B.S. in Education. • **ADELAIDE LINDSEY**—Panama City; B.S. in Education; Phi Mu; Circus; Typist for WFSU; Panhellenic Association; Wesley Foundation; A.C.E. • **LESTER CROSBY LINTZ**—Pensacola; B.S. in Accounting; Alpha Tau Omega. • **BETTY ANN LIPPKE**—St. Petersburg; B.S. in Education; F Club; P.E.A.; A.A.H.P.E.R.

SECOND ROW:

• **FRANK C. LITTLETON**—Leesburg; B.S. in Geolgy; Geology Club. • **DALLAS D. LLOYD**—St. Petersburg; B.A. in History; Sigma Phi Epsilon; Phi Mu Alpha; President, Secretary of Sigma Phi Epsilon; Transfer from Baldwin-Wallace College. • **JOHN L. LLOYD**—Monticello;B.S. in Arts and Sciences. • **EDWIN W. LOCKARD**—Jacksonville; B.S. in Business; Lambda Chi Alpha; F Club; Newman Club; Tri Chi Social Fraternity. • **WAYNE LaVERNE LOCKMILLER**—West Palm Beach; B.S. in Physical Education; Men's Physical Education Club; Transfer from Palm Beach Junior College.

ZTA "cadets" contemplate next move in Military Ball Skit

THIRD ROW:

• **WESLEY A. LOGAN**—West Palm Beach; B.S. in Business; Delta Sigma Psi; Arnold Air Society. • **MARILYN YVONNE LONG**—Tampa; B.S. in Social Welfare; Alpha Chi Omega; Cotillion Club; Social Work Club; University Glee Club; Young Democrats Club. • **MARY ANN LuCREE**—Miami; B.S. in Clothing and Textiles; Alpha Chi Omega; Home Economics Club; Cotillion. • **THOMAS D. LYNCH**—Tampa; B.S. in Arts and Sciences. • **VIOLET CHARLOTTE MANDESE**—Tampa; B.M. in Music; Sigma Alpha Iota; Los Picaros; Choral Union.

FOURTH ROW:

• **LUCRETIA B. MANNING**—Florala, Alabama; B.A. in Library Service; Junior Counselor; S.O.L.T.A.S. • **EVELYN MANTZANAS**—Perry; B.S. in Social Studies. • **EUGENE MAPLES**—Medicine Lodge, Kansas; B.S. in Public Administration; Kappa Alpha. • **M. HUGH MARSHALL**—Niceville; B.S. in Education. • **SYLVIA A. MARINI**—Fort Lauderdale; B.A. in Education; Phi Mu; Student Christian Association; WFSU, Director of Music; North Cawthon, Intramural Manager.

FIFTH ROW:

• **GRADY W. MARTIN**—Jacksonville; B.S. in Education; Pi Kappa Alpha. • **DANIEL D. MAUCHLINE**—Tallahassee; B.S. in Arts and Sciences. • **ANN MAUK**—Miami; B.S. in Secretarial Science; Alpha Lambda Delta; Sigma Alpha Iota; Sophomre Council; Junior Counselor. • **CHARLOTTE MAUK**—Miami; B.S. in Business. • **JUNE MAY**—Malone; B.S. in Psychology.

SIXTH ROW:

• **NANCY MAYHEW**—Tallahassee; B.S. in Education; Alpha Gamma Delta. • **SALLY ANN MAYNORD**—Demopolis, Alabama; B.S. in Education. • **ALLEN D. McCALL**—Milton; B.S. in Journalism. • **RONALD McCONNELL**—Fort Worth, Texas; B.S. in Baking Science and Management; Rifle Team; F.B.L.A.; Bakers Club; ROTC Drill Team; A.F.R.O.T.C. • **JOHN MILTON McCORKLE**—Ocala; B.S. in Physics; Delta Sigma Phi; Kappa Kappa Psi.

PRE-MARITAL INTERDIGITATION IS THE LATEST FAD ON OUR CAMPUS.

Nydegger
Nye
Owsley
Pabor
Padgett

Padgett, R.
Page, E.
Page, I.
Page, P.
Palmer

Paniello
Parker, F.
Parker, J.
Parker, N.
Pate

Patrick
Patronis
Peacock
Pearson
Peddie

Peel
Pence
Peters
Pettit
Phelps

Philyaw
Pichard
Pickett
Pierce, A.
Pierce, B.

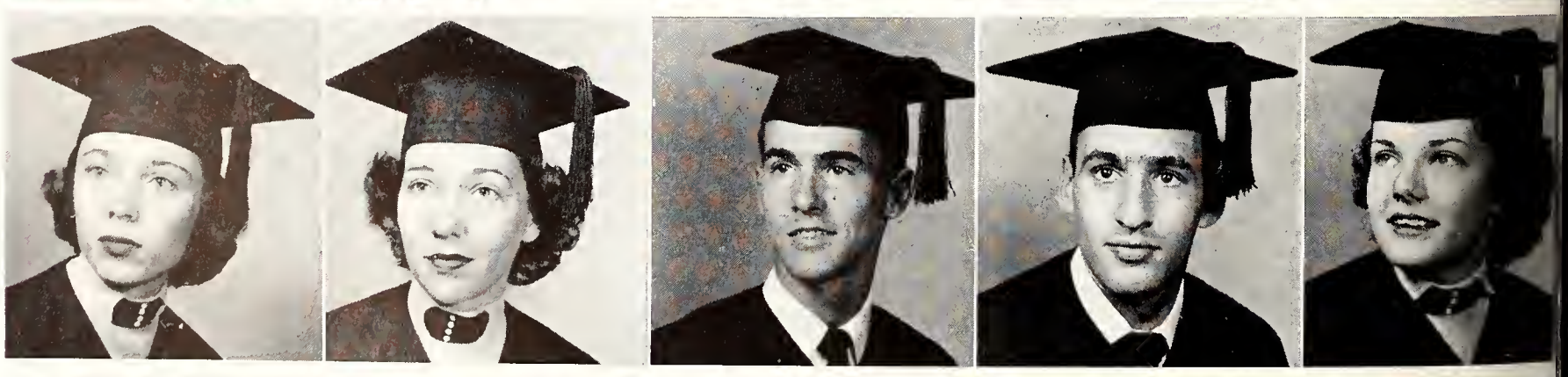

Pipkin
Plemmons
Pope, D.
Pope, E.
Porch

SENIORS

FIRST ROW:

• **JEAN NYDEGGER**—Orlando; B.S., Public Administration; Pi Beta Phi; Parliamentarian of Freshman Class and Sophomore; Freshman Flunkies; Chairman of Legislative Reference Committee. • **RAYMOND NYE**—Miami; B.M., Music. • **HARRIET OWSLEY**—Pensacola; B.S., Business Education; Kappa Delta; Village Vamps; Circus. • **ANNE PABOR**—Avon Park; B.S., Business Education; Gamma Phi Beta. • **RAY PADGETT**—Westville; A.B., Modern Languages.

SECOND ROW:

• **RUTHANNE PADGETT**—Live Oak; B.S., Home Economics Education; Alpha Delta Pi; Home Economics Club. • **EDNA PAGE**—Jacksonville; B.S., Home Economics; Phi Mu;Omicron Nu; Home Economics Honorary; Home Economics Club; Freshman Flunkies; Honor Committee; Campus Chest Committee, 1950; Junior Counselor. • **IVEY JEAN PAGE**—Callahan; B.S., Business. • **PEGGY PAGE**—DeFuniak Springs; B.S., Home Economics Education; Gamma Phi Beta. • **ELIZABETH PALMER**—Tampa; B.A., English; Alpha Lambda Delta; F Club; Westminster Fellowship.

THIRD ROW:

• **AMALIA PANIELLO**—Attapulgus, Georgia; B.A., Spanish; Secretary of Los Picaros; Newman Club. • **FRANCES LAURITA PARKER**—Maitland; B.S., Home Economics; Tarpons; Home Economics Club; Association of Early Childhood Education; Gymkana. • **JACQUELINE MARSH PARKER**—Quincy; B.A., Arts and Sciences; Los Picaros; Geography Club; Rifle Club; Flambeau Reporter; Band. • **NANCY VEE PARKER**—Arcadia; B.M.E., Music Education; Sigma Alpha Iota; University Bands; Woman's Glee Club. • **JOHN GILLIS PATE, JR.**—Pensacola; B.S., Business; Delta Tau Delta; Treasurer of Alpha Kappa Psi; Phi Eta Sigma; Cum Laude; F.B.L.A., Treasurer; Treasurer and Reporter of Dorm 297.

The waltz supreme is full of surprises

Place your bid at the faculty auction

FOURTH ROW:

• **KATHRYN E. PATRICK**—Sneads; A.B., Education; Wesley Foundation; Association for Childhood Education; F.T.A.; Junior Counselor. • **JIMMY THEO PATRONIS**—Tallahassee; Business Education; Sigma Nu; Arnold Air Society. • **ALICE CAROLYN PEACOCK**—Jacksonville; B.M., Voice; Sigma Alpha Iota; Lead in Sweethearts Production; Girls Glee Club; Roberta; Social Committee of North Cawthon. • **DORIS JACQUELINE PEARSON**—Jacksonville; B.S., Home Economics; Phi Mu; Home Economics Club; Baptist Student Union Executive Council; Y.W.A.; Freshman Flunkies. • **DOROTHY PEDDIE**—Apalachicola; B.S., Education; Future Business Leaders of America; Social Committee of Dormitory in 1951-52; Disciple Student Fellowship.

FIFTH ROW:

• **BOBBIE NELL PEEL**—Graceville; B.S., Elementary Education. • **ROBERT E. PENCE**—Shelbyville, Indiana; B.S., Business Education. • **PEARLINE PETERS**—Stuart; B.S., Education. • **JOSEPHINE BOULDIN PETTIT**—Haines City; B.A., Education; Delta Delta Delta; Circus; Flambeau; Tally-Ho Staff; Faculty Editor; University Chorus, Band; Choral Union; Student Guild of Organists; Association of Childhood Education. • **JO ANNE PHELPS**—Tampa; B.S., Food and Nutrition; Alpha Chi Omega; Home Economics Club.

SIXTH ROW:

• **SARAH CEVA PHILYAW**—Port St. Joe; B.S., Elementary Education; Delta Delta Delta; A.C.E.; Choral Union. • **BETTY MAE PICHARD**—Tallahassee; B.S., Education; Alpha Chi Omega; Cotillion; Freshman Flunkies; University Singers. • **RONALD EDWARD PICKETT**—Daytona Beach; B.S., Restaurant and Hotel Management; Sigma Alpha Epsilon; Intramural Award; Outstanding Brother Award; Secretary of Scullions. • **ALAN FRANKLIN PIERCE**—Saranac Lake, New York; B.S., Business; Scullions; Florida Flambeau; Smoke Signals; WFSU; Sandspur, Dormitory Government. • **BETTY ANN PIERCE**—Arcadia; B.M.E., Music Education; Gamma Phi Beta; Alpha Lambda Delta; Pi Kappa Lambda; Phi Kappa Phi; Kappa Delta Pi; Sigma Alpha Iota; President, Gamma Phi Beta; President, Sigma Alpha Iota; University Singers.

SEVENTH ROW:

• **EDWARD LELAND PIPKIN**—Tallahassee; B.S., Arts and Sciences; Sigma Nu; Pow Wow, Finance Com.; Bus. Mgr. Smoke Signals. • **BOB C. PLEMMONS**—Asheville, North Carolina; B.S., Medical Technology. • **DORIS SAWYER POPE**—Caryville; B.S., Elementary Education. • **EDITH LYVANNE POPE**—Monticello; B.S., Education. • **CHARLES E. PORCH, SR.**—Mt. Pleasant; B.S., Arts and Sciences.

A CUTE CHIC DECLARES CAMPUSOLOGY MAJOR. MINOR? WHAT'S THAT?

Powell, J.
Powell, M.
Powers
Prati
Price

Prime
Proctor
Pulley
Quinn
Raffo

Rahn
Ray
Reale
Rector
Reiber

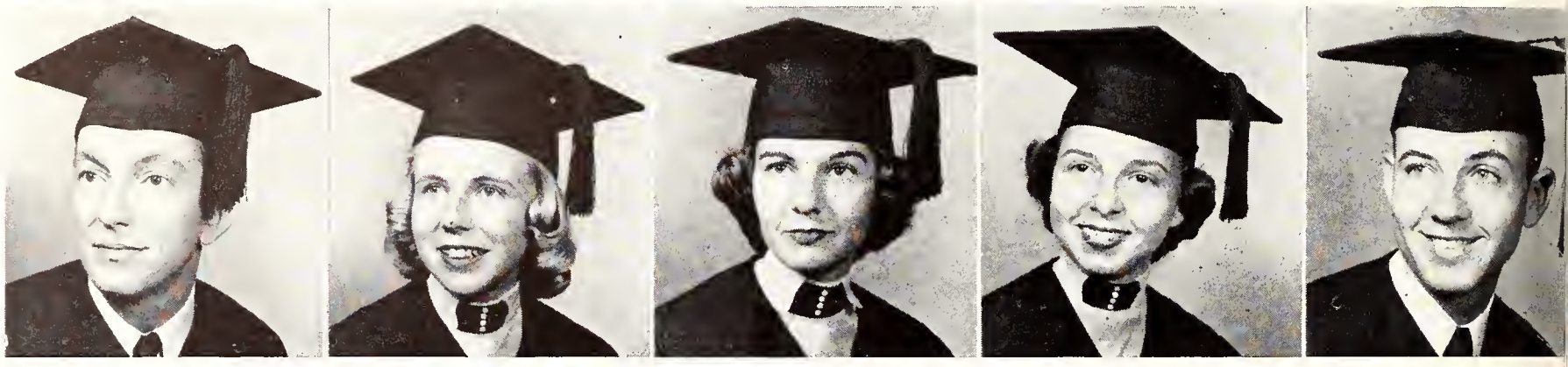

Reitter
Renninger
Reynolds
Rice, E.
Rice, J.

Richards
Richardson
Risher
Roberts
Robinson, C.

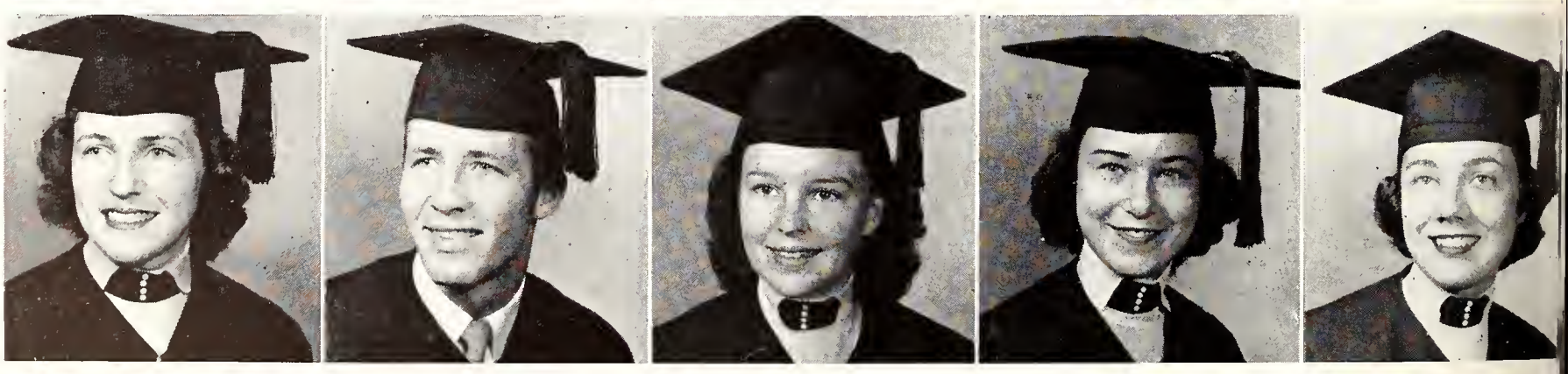

Robinson, J.
Robles
Roche
Rogers
Rogero

Roquemore
Rose
Rourke
Rupp
Russell

SENIORS

FIRST ROW:

• **JAMES LAMAR POWELL**—West Palm Beach; B.S., Business; Phi Delta Theta. • **MARGARET E. POWELL**—Pahokee; B.M.E.,Music Education; University Singers; Women's Glee Club; Choral Union; Student Chapter of Music Educators National Conference. • **MARGARET PATRICIA POWERS**—Orlando; B.S.,Education; Tarpon; Wesley Foundation Council. • **JOAN RITA PRATI**—Miami; A.B., Education. • **MARY PRICE**—Panama City; A.B., Education; Future Teachers of America; Association of Childhood Education.

SECOND ROW:

• **ROSEMARY PRIME**—Daytona Beach; B.S., Education; Westminster Fellowship. • **JO NELL PROCTOR**—Miami; B.S., Elementary Education; Pi Beta Phi; Treasurer, Alpha Lambda Delta; Secretary, Sophomore Council; President, Garnet Key; Mortar Board; Social Chairman, Sophomore Class; Sophomore Hop Court; Secretary, U.G.A.; Secretary of Organizations in Cabinet; Cotillion, Treasurer and Secretary, Freshman Flunkies; Odd Modern Dance Team; Who's Who. • **FRANCES C. PULLEY**—Pensacola; B.S.,Education. • **JOHN HARRELL QUINN**—Live Oak; B.S., Arts and Sciences. • **JOSEPH U. RAFFO, II**—Fernandina Beach; B.A., Physics; Sigma Nu.

THIRD ROW:

• **JOHN E. RAHN**—Rock Rapids, Iowa; B.S., Meteorology; Phi Theta Kappa. • **SUZANNE ROGERS RAY**—Braintree, Massachusetts; A.B., English; Riding Club; Geography Club. • **JENNIE LU REALE**—Tampa; B.S., Education; Kappa Delta; Circus; Vice President of A.C.E. • **EMILY JANE RECTOR**—Jacksonville; B.S., Business Education; Women's F Club; Future Business Leaders of America; Junior Counselor; Theatre Dance Group. • **FRANK MARTIN REIBER**—Bradenton; A.B., Arts and Sciences.

Coed gets ready for Tally-Ho picture

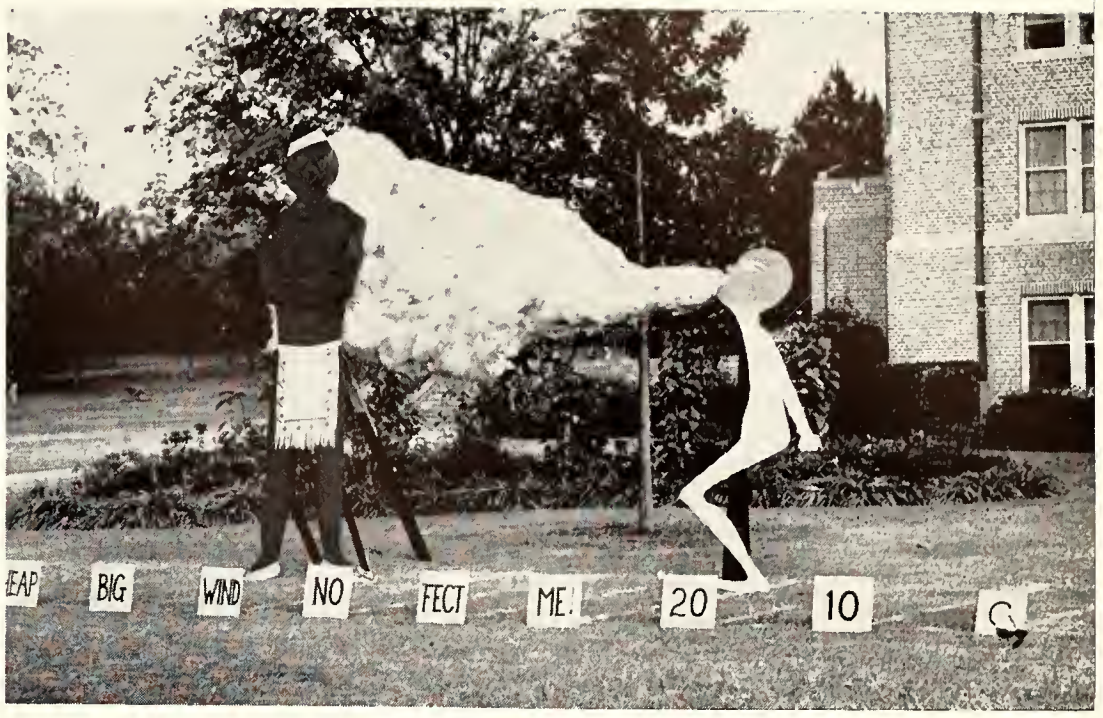

Heap big smoke doesn't phase Seminoles

FOURTH ROW:

• **WILLIAM J. REITTER**—Tallahassee; B.S., Psychology; Sigma Phi Epsilon; I.F.C. • **NANCY C. RENNINGER**—Miami; B.M.E., Music Education; Editor, Sigma Alpha Iota; M.E.N.C.; Gamma Delta; Freshman Flunkies; Band; Choral Union; Woman's Glee Club; Light Opera Guild; Honor Committee. • **PAUL McDANIELS REYNOLDS**—Ridgewood, New Jersey; B.S., Management;; Newman Club; Future Business Leaders Association; Real Estate and Insurance Club; 849'ers; Intramurals. • **EDDIE LEE RICE**—West Palm Beach; B.S., Business; Sigma Alpha Epsilon. • **JOANNE RICE**—West Palm Beach; B.M.E., Music Education.

FIFTH ROW:

• **LOUISE H. RICHARDS**—Jacksonville; B.A., Business Education; F.B.L.A.; Canterbury Club. • **JIMTON RICHARDSON**—Jacksonville; B.S., Business; Alpha Tau Omega; Basketball Varsity; University Singers. • **JEAN RISHER**—Cocoa; B.S., Education; Mathematics Club. • **BETTY ANN ROBERTS**—Tallahassee; B.S., Home and Family Life; Alpha Delta Pi; Home Economics Club; Circus. • **GRACE VIRGINIA ROBINSON**—Chattanooga, Tennessee; B.A., Psychology; Chi Omega.

SIXTH ROW:

• **JUSTINE ROBINSON**—Marco; B.S., Elementary Education; Future Teachers of America; Association for Childhood Education. • **MIRIAM "Mickey" ROBLES**—Brooklyn, New York; B.A., Modern Languages; Los Picaros. • **TANYA KAREN ROCHE**—Jacksonville Beach; B.S., Arts and Sciences. • **IRMA McCLELLAN ROGERS**—Blountstown; B.S., Business. • **THOMAS ROGERO**—San Mateo; B.S., Education; A.P.O.; Westminster Fellowship.

SEVENTH ROW:

• **JAMES VAN ROQUEMORE**—Forsyth, Georgia; B.S., Education; WFSU. • **ELIZABETH JEAN ROSE**—Clearwater; B.S., Arts and Sciences. • **JOHN J. ROURKE**—St. Petersburg; B.S., Arts and Sciences; Theta Chi. • **RUSSELL RUPP**—Orlando; B.S., Nursing Education. • **FLORINE PATRICIA RUSSELL**—Key West; B.S., Elementary and Early Childhood Education; Kappa Delta Pi; President of Future Teachers of America; Association for Childhood Education; Junior Counselor; Confederacy; Social Standards Committee; Wesley Foundation.

WHEN INAUGURATION ROLLED AROUND, WHY DIDN'T THEY PICK ME?

Ruth
Ryals
Ryerson
Sadler
Saitta

Salyers
Sapp, E.
Sapp, R.
Saxon
Scardasis

Schuchart
Schuneman
Scott
Seidner
Sessions

Shaeffer
Sharp
Shaw
Shepard
Simms

Simpson, S.
Simpson, V.
Sisson
Skelton
Skipper, B.

Skipper, J.
Skogstad
Smith, B.
Smith, B. L.
Smith, D.

Smith, J.
Smith, K.
Smith, M. L.
Smith, R.
Snipes

SENIORS

FIRST ROW:

• **BARBARA J. RUTH**—Cross City; B.S., Elementary Education. • **ROBERT C. RYALS, JR.**—San Mateo; Public Administration, Pre-Law; Lambda Chi Alpha; Gold Key; President, Lambda Chi Alpha; Junior Senator; President, Senior Class; Circle K Club. • **PHOEBE RYERSON**—Tallahassee; B.S., Education; Delta Delta Delta; Kappa Delta Pi; Freshman Flunkies; Arts Education Club; Secretary and President of Panhellenic; Faculty Co-Editor, Tally-Ho. • **FRED SADLER**—Tallahassee; B.S.,Education. • **THOMAS A. SAITTA**—Jacksonville; B.S., Economics.

SECOND ROW:

• **J. RAYMOND SALYERS**—Miami; B.S., Business; Sigma Nu. • **EARL ALLEN SAPP**—Tallahassee; B.A., Education; Phi Mu Alpha; German Club; University Singers. • **ROBERT BRUCE SAPP, JR.**—Cottondale; B.S., Business. • **SUE V. SAXON**—Brooksville; B.S., Psychology; Alpha Xi Delta; Garnet Key; Mortar Board; Vice President, Senior Class. • **NELLIE SCARDASIS**—Inverness; B.S., Elementary Education; University Singers.

THIRD ROW:

• **SARAH JANE SCHUCHART**—Tallahassee; B.S., Elementary Education; Alpha Delta Pi; Sweetheart of Sigma Chi; Westminster Fellowship; Freshman Flunkies; A.C.E.; Alpha Delta Pi Social Chairman. • **CARYLE ANNE SCHUNEMAN**—Tallahassee; A.B., Arts and Sciences; Zeta Tau Alpha; Westminster Fellowship; Freshman Flunkies. • **CHARLINE P. SCOTT**—Bonifay; A.B., Library School. • **MARY ANN SEIDNER** — Windermere; B.S., Art Education; Gamma Phi Beta, Rush Chairman; Sophomore Council; Freshman Flunkies; Sandspur; Smoke Signals; Rifle Club, 1950; Choral Union; Summer Recreational Committee, 1952. • **AUDREA SESSIONS**—Tallahassee; B.S., Secretarial Science; Delta Sigma Omega; Baptist Student Union.

FOURTH ROW:

• **JOHN SHAEFFER**—Tampa; B.S., Business; Theta Chi; Insurance and Real Estate Club; L,Apache. • **JOHN DOUGLAS SHARP**—Philadelphia, Pennsylvania; B.S., Mathematics; Captain, 1952 Gymnastic Team; N.C.A.A.; Champion on Flying Rings; Gymnastic Letterman, 1951, 1952. • **PATRICIA E. SHAW**—Miami; B.A., Inter-American Studies; University Singers; Choral Union; Women's Glee Club. • **JANE SHEPARD**—Mt. Pleasant; B.M.E., Music Education; Sigma Alpha Iota; Pi Kappa Lambda; Kappa Delta Pi; Vice President of East Landis; Secretary of Senior Hall; Junior Counselor; Treasurer, Senior Class; Election Committee; Choral Union; Women's Glee Club; University Singers; Wesley Players; Sandspur; Wesley Foundation; M.E.N.C. • **JOAN M. SIMMS**—Homestead; B.A., Business Education; Alpha Omicron Pi; State President, Future Business Leaders of America; Clerk, University Honor Court; Election Committee; Honor Committee; Choral Union; Canterbury Club; Off Campus Court; Freshman Flunkies.

Sweet Shop Clan waits for service

"Inevitable end" had to be first place in Homecoming Decorations

FIFTH ROW:

• **SAMMY L. SIMPSON**—Tallahassee; B.S., Health Education; F.T.A.; Health Education Club, President; Florida Education Association. • **VIOLA VIRGINIA SIMPSON**—DeLand; B.S., Education and Recreation; Woman's F Club; Tarpon; Recreation Club. • **PATRICIA ANNE SISSON**—Tampa; B. S., Elementary Education; Chi Omega; Village Vamps; A.C.E.; Freshman Flunkies. • **BENSON SKELTON**—Tallahassee; B.S., Commerce; Kappa Alpha; Delta Sigma Pi. • **WILLIAM M. SKIPPER, JR.**—Lakeland; B.S., Business; Theta Chi, President; U.G.A. Cabinet; Tally-Ho Business Manager; Episcopal Students Vice President; Gold Key, Vice President; U.G.A., Senate; Junior-Senior Prom Court; Sophomore Hop King; Honor Committee.

SIXTH ROW:

• **JACQUELINE SKIPPER**—Pensacola and Sebring; B.S., Education; F.E.A.; Association for Childhood Education. • **KATHERINE CLARKE SKOGSTAD**—Coral Gables; B.A., Speech; Phi Mu; Sophomore Council; Zeta Phi Eta; Garnet Key; Tau Kappa Alpha; Mortar Board, Vice President; Senior Class Marshall; First Place, Public Speaking Contest, 1951; Junior Counselor; Varsity Debate Squad. • **BONNIE LOU SMITH**—Columbia, South Carolina; B.S., Textiles; Chi Omega; Sophomore Council, President; Home Economics Club; Vice President, Village; Junior Counselor; Honor Committee; Campus Chest. • **WILLIAM BURTON SMITH**—Pensacola; B.S., Business. • **DOROTHY JEAN SMITH**—Pensacola; B.S., Early Childhood and Elementary Education; Kappa Delta Pi; B.S.U.; A.C.E.

SEVENTH ROW:

• **JAMES K. SMITH**—Jacksonville; B.S., Business; Delta Sigma Pi, President; Senior Representative, Honor Court. • **KENNETH W. SMITH**—Tulsa, Oklahoma; B.S., Mathematics. • **MARIE LYDIA SMITH**—Miami; B.S., Elementary Education; Kappa Delta Pi; Freshman Flunkies; A.C.E.; Junior Counselor; Archery, Odd-Even, 1951. • **ROSAMAY SMITH**—Haines City; B.S., Education; Vice President, Alpha Omicron Pi; Kappa Delta Pi; Cotillion Club; Choral Union; University Chorus; Future Teachers of America. • **SONYA SNIPES**—Malone; B.S., Busines Education.

NEW PUBLICATION ARRIVES ON CAMPUS, THE SHOPPER'S GUIDE.

Soraparu
Sorenson
Spears, E.
Spears, M.
Speed

Spencer
Spitzer
Staley
Starbird
Starbuck

Stein
Italiano
Strand
Stephens, H.
Stephens, N.

Stewart
Stokes
Straub
Strickland, A.
Strickland, E.

Sullivan
Summerland
Summers
Sutton
Sved

Swann
Tappan
Tate
Taylor, D.
Taylor, H.

Taylor, I.
Taylor, M.
Teagle
Teel
Temple

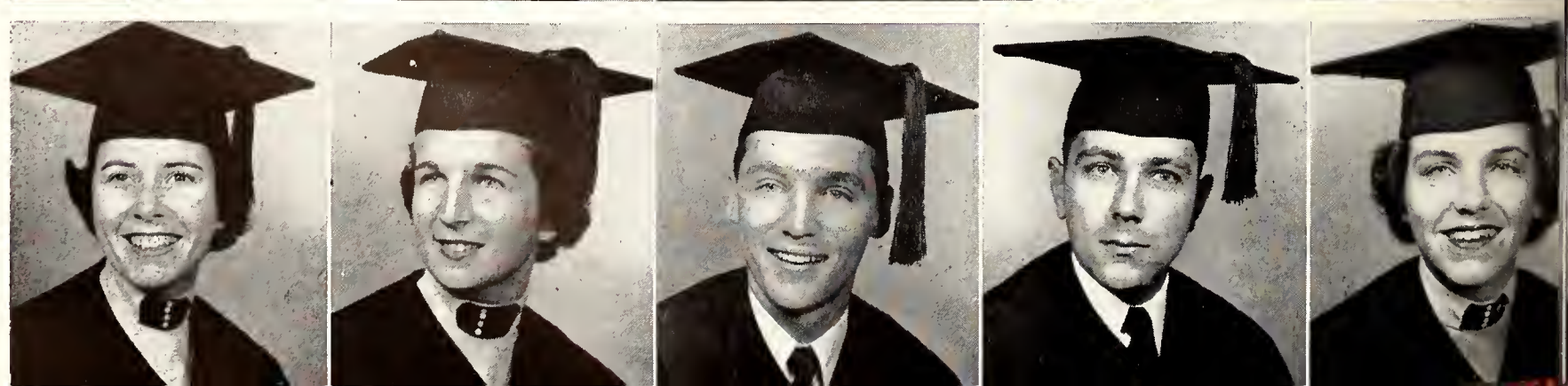

SENIORS

FIRST ROW:

• **PAUL J. SORAPARU**—Chicago, Illinois; B.S.,Business; Beta Theta Pi; Gold Key; Sigma Delta Psi; Alpha Phi Omega; Social Chairman, Senior Class; President, Baker's Club; Dean's List; Business Manager, Sandspur; University Government; Varsity Track Letterman; Seminole Flyers Club, Secretary; Lettermen's Club; Newman Club; Freshman Football; Sports Reporter. • **DAVID C. SORENSEN**—Uniontown, Pennsylvania; B.S., Business; Newman Club; Transfer, Monmouth College and Waynesburg College; Football Team. • **ETTA VIRGINIA SPEARS**—Leesburg; B.S., Business Education; F.B.L.A.; Junior Counselor. • **MARY VIRGINIA SPEARS**—Bonifay; B.S., Education. • **MARY HELEN SPEED**—Jacksonville; B.S., Home Economics; Alpha Chi Omega; Alpha Lambda Delta; Omicron Nu; Omicron Nu Scholarship Cup; Garnet Key; Sophomore Council; Mortar Board; Junior Council; Sophomore and Junior Senator, Protem Women's Senate.

SECOND ROW:

• **GRACE ANICE SPENCER**—Jacksonville; B.S., Elementarv Education; Phi Mu; Mortar Board, Secretary; Garnet Key, Social Chairman; Sophomore Council; Village Vamps, Vice President; Phi Mu, Pledge Trainer; Head Majorette; Junior Counselor; Senior Senator; A.C.E. President; Theater Dance Group; Odd Dance Team; U.G.A. Organizations Committee; Freshman Flunkies. • **JUDY ARANKA GOTTFRIED SPITZER**—Budapest, Hungary; B.A., Chemistry. • **MARTHA PARSON STALEY**—Tarpon Springs; B.S., Arts and Sciences. • **DOROTHY ANN STARBIRD**—Palatka; B.S., Arts and Sciences. • **FRANK STARBUCK**—Jacksonville; B.M.E., Music Education.

THIRD ROW:

• **TERESA ELLEN STEIN**—Miami; A.B., Arts and Sciences; Sigma Kappa. • **TED STEINMEYER**—Tallahassee; B.S., Business; Sigma Chi; Omicron Delta Kappa; President, Gold Key; President, Sigma Chi; President, Sophomore Class; Vice President, Men's Affairs; Alpha Kappa Psi; Vice President, Insurance and Real Estate Club; Who's Who; Circle "K;" Alpha Phi Omega; Arnold Air Society. • **SARAH BARRINEDU STRAND**—Pensacola; B.S., Education; Junior Counselor; Kappa Delta Pi; Methodist Student Movement; Choral Union; Transfer, Birmingham Southern College; Vice President, Y.W.C.A. • **HIRAM AUBREY STEPHENS, JR.**—Ponce de Leon; A.B., Arts and Sciences; Alpha Epsilon Delta. • **NATHOLYN A. STEPHENS**—Winter Garden; B.S., Education; Delta Zeta.

FOURTH ROW:

• **CARY JO STEWART**—Milton; B.S., Business Education; Alpha Chi Omega; Alpha Pi Omega; Sophomore Council; Westminster Fellowship; "F" Club. • **IRIS ELAINE STOKES**—Miami; B.S., Elementary Education; Cotillion; Circus; Landis Floor Chairman. •

Garnet and Gold Keyers listen at Banquet

They're supposed to be alumni? ?

BETTY LOU STRAUB—Kissimmee; A.B., Education. • **ANN STRICKLAND**—LaGrange, Georgia; B.S., Education; Kappa Alpha Theta. • **EVA ELLYNE STRICKLAND**—Tavares; B.S., Food and Nutrition and Institution Administration.

FIFTH ROW:

• **MARTIN DANIEL SULLIVAN**—Tallahassee; B.S., Business; Cavaliers, Vice President and Treasurer.• •**NELSON ITALIANO**—Tampa; B.S. in Business; Alpha Tau Omega. • **MARY RUTH SUMMERS**—Gainesville; B.S., Education; Garnet Key 1950; Sophomore Council 1950; President of Student Body 1952; Freshman Senator; Sophomore Senator; Junior Senator; Chairman, Pro-Tem of Senate 1951; Future Teachers of America; Treasurer of Westminster Fellowship; A.C.E.; Junior Counselor; Sophomore Hop Court; Junior-Senior Prom Court; Chairman of Decorations, Junior-Senior Prom; State Vice President, Presbyterian Young People. • **MAURITA L. SUTTON**—Miami; B.S., Education; Social Chairman, Association for Childhood Education; Social Chairman, East Landis; Tally-Ho Staff. • **IGNACIO SVED**—Jacksonville; B.A., Mathematics; U.G.A.; Senate; Foreign Students Club.

SIXTH ROW:

• **GLENDA MARIE SWANN**—Wauchula; B.S., Education; F.E.A., 1951-52; Choral Union. • **BETTY JANE TAPPAN**—St. Petersburg; B.S., Medical Technology. • **JUNE TATE**—Miami; A.B., Arts and Sciences; Mortar Board; Garnet Key; Sophomore Council; Junior Counsellor; Chief Justice of University Court; Vice President and President, Magnolia; Westminster Fellowship; Young Democrats Club; Honor Committee. • **DOLORIS J. TAYLOR**—Wauchula; B.S., Social Welfare; Social Work Club; Social Committee, Cawthon Hall. • **HAYWOOD O. TAYLOR**—Sebring; B.S., Accounting; Delta Tau Delta; Alpha Kappa Psi; L'Apache, Secretary-Treasurer; Treasurer, Secretary, Vice President, Pledge Trainer, Rush Chairman, and Karnea Delegate of Delta Tau Delta.

SEVENTH ROW:

• **IRENE TAYLOR**—Pensacola; B.A., Spanish; Delta Zeta; Los Picaros; Odd-Even Sports. • **MARY TAYLOR**—Largo; B.S., Elementary Education; Kappa Delta; A.C.E., Secretary; Off Campus Court. • **WALTER BLAN TEAGLE**—Pensacola; B.S., Psychology. • **BILLY DUANE TEEL**—Crestview; B.A., Business Administration; Sigma Nu; Arnold Air Society; Outstanding Junior, A.R.O.T.C.; Cadet Award; Insurance and Real Estate; F.S.U. Young Democratic Club; Baseball Letterman. • **PATRICIA ANN TEMPLE**—Coral Gables; B.S., Education and Physical Education; Alpha Chi Omega; "F" Club; Junior Counselor; A.A.H.P.E.R.; B.T.U.; B.S.U.; P.E.A.; Freshman Flunkies; Vice President and House Chairman, Alpha Chi Omega; Off Campus Court.

THE COAST GOES TO WASTE IN 1953. MORE ORDERS FROM HEADQUARTERS.

Thomas, B. A.
Thomas, B. K.
Thomas, C.
Thomas, L.
Thomas, M.

Thompson, C.
Thompson, S.
Thomson
Thorp
Thorpe

Trell
Tubbs
Turner, D.
Turner, G.
Turner, W.

Upson
Vaughn
Wade
Wallace
Walters

Wandhaw
Wang
Ward
Waters
Watkins

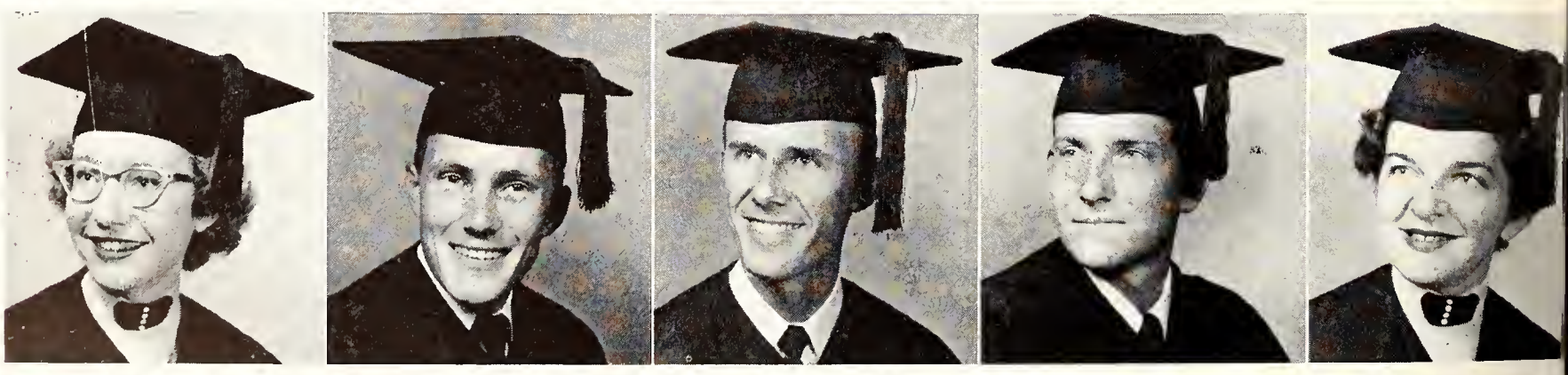

Webb, F.
Webb, J.
Weed
Weichel
Wells, B.

Wells, C.
Wells, M.
Wells, N.
Wester
Wharton

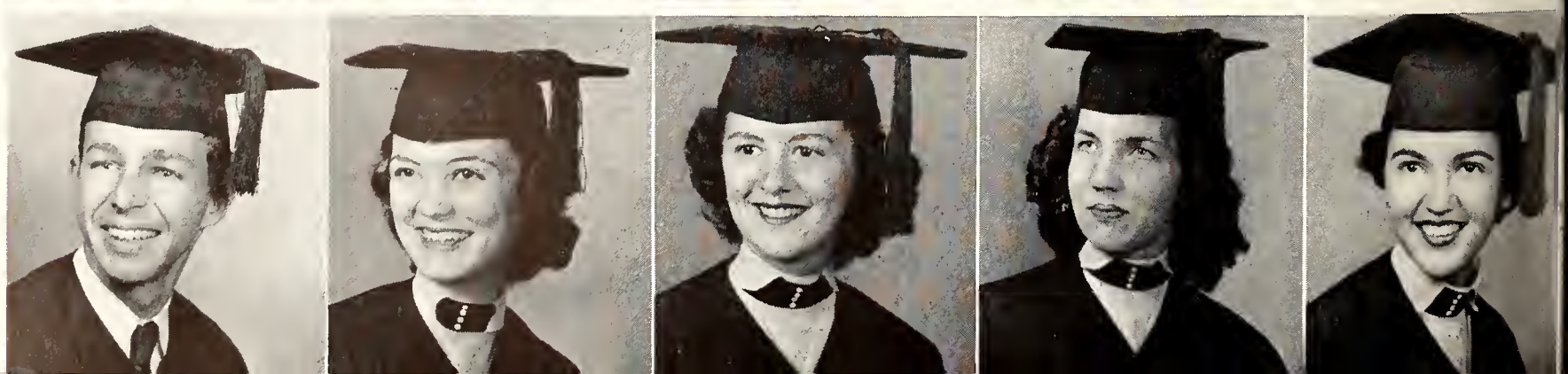

SENIORS

FIRST ROW:

• **BARBARA ANN THOMAS**—Miami; B.A., Arts and Sciences; Alpha Chi Omega; Secretary, Garnet Key; Mortar Board; Sophomore Council; Alpha Lambda Delta; Junior Counselor; Baptist Student Union; Cotillion, Vice President; University Senate; Vice President, Reynolds Hall. • **BARBARA KATE THOMAS**—High Springs; B.S., Education. • **CLAUDIA THOMAS**—Groveland; B.S., Education; Delta Zeta, President; Kappa Delta Pi; Garnet Key; Junior Counselor; Editor, Tally-Ho; Freshman Flunkies; Editor, Fourth Torch. • **LEWIS H. THOMAS**—Bell; B.S., Education. • **MARY KATHERINE THOMAS**—St. Petersburg; B.M.E., Music Education; Delta Gamma; Baptist Student; Music Educators National Conference.

SECOND ROW:

• **CATHERINE THOMPSON**—Goulds; B.S., Mathematics; Gamma Sigma Epsilon; 4-H; American Chemical Society. • **SARA BREWER THOMPSON**—Winter Haven; Education. • **PATRICIA LEE THOMSON**—Zephyrhills; B.S., Elementary Education. • **ALICE MARIE THORP**—Russell; B.S., Arts and Sciences. • **JOANNE LEE THORPE**—Wimauma; B.S., Education.

THIRD ROW:

• **WILLIAM TRELL**—Tallahassee; B.S., Business. • **MIMI TUBBS**—Dania; B.S., Social Welfare; Delta Delta Delta; Off Campus Court Chairman; Delta Delta Delta, President; Social Work Club; Tally-Ho. • **DON T. TURNER**—Tallahassee; B.S., Sanitation; Health Education Club; University Sanitarian Staff. • **LADY GLORIA TURNER**—Crystal River; B.S., Education. • **WILLIAM LOUIS TURNER**—Evansville, Indiana; B.S., Geology; Geology and Rifle Clubs.

Is it worth all this to have your picture made?

Heap pretty Seminole Queen and Court

FOURTH ROW:

• **KAY LOUISE UPSON**—Jacksonville; B.S., Social Welfare; Pi Beta Phi. • **RICHARD L. VAUGHN**—Madison, Indiana; B.S., Marketing and Business; Lambda Chi Alpha; Real Estate and Insurance Club; Newman Club; Tri-Chi Fraternity; Inter-Fraternity Council. • **MARGARET ELIZABETH WADE**—Tallahassee; B.S., Elementary Education; President, Westminster Fellowship. • **MARY LINDA WALLACE**—DeFuniak Springs; B.S., Education. • **PATRICIA J. WALTERS**—Jacksonville; B.S., Education.

FIFTH ROW:

• **MARTHA ANNE WARDLAW**—Frostproof; B.S., Education; Freshman Flunkies; Junior Counselor. • **ARVY LEE WANG**—Laurel Hill; B.S., Geography. • **ROBERT H. WARD**—Marianna; B.S., Social Welfare. • **DONALD E. WATERS**—St. Petersburg; B.S., Economics; Theta Chi; President, Inter-Fraternity Council; Vice President, Theta Chi; Election Committee; L'Apache; Homecoming Campus Decoration Chairman; Hospitality Committee. • **MARTHA WATKINS**—Sebring; B.S., Social Welfare; Gamma Phi Beta, Secretary; Social Work Club; Wesley Foundation; Band; Orchestra; Glee Club; Off Campus Court.

SIXTH ROW:

• **FRANCES WEBB**—Bonifay; B.S., Education; Intramural Sports; F.B.L.A. • **JOAN WEBB**—Trenton; B.S., Business Education; Alpha Chi Omega, Treasurer; Sophomore Council; Junior Council; Garnet Key; Mortified; "F" Club, President; F.L.A.; Judiciary; Junior Class Treasurer; Vice President of Gilchrist and Jennie Murphy Halls. • **KENNETH G. WEED, JR.**—Fort Lauderdale; B.S., Management; Kappa Sigma; Tri-Chi; Kappa Sigma, Vice President; Newman Club. • **HARMER WEICHEL**—Jacksonville; B.A., Bacteriology; Gymnastic Team; Gymkana. • **BARBARA JANET WELLS**—Homestead; B.S., Speech; Geography Club.

SEVENTH ROW:

• **CHARLES C. WELLS, JR.**—Coral Gables; B.S., Sanitation; Pi Kappa Phi. • **MARY LOU WELLS**—St. Petersburg; B.S., Education; Gamma Phi Beta, A.C.E.; F.T.A. • **NANCY LEE WELLS**—St. Petersburg; A.B., Arts and Sciences. • **PENCIE W. WESTER**—Grand Ridge, B.S., Education. • **BETTY LOU WHARTON**—Jacksonville; B.S., Home Economics; Pi Beta Phi; Tarpon Club, President.

SEE YOU AT SUMMER SCHOOL. ONLY 39 HOURS OF 300 AND 400 COURSES.

White, Barbara
White, Bennie
White, C.
Whitmer
Widden

Wier
Wilkinson
Williams, C.
Williams, M.
Williams, M. E.

Williamson
Willis, E.
Willis, R.
Wilson, James
Wilson, Joan

Wilson, H.
Wilson, L.
Wilson, M.
Wilson, W.
Wisley

Witt
Wood, J.
Wood, R.
Woodrich
Woods

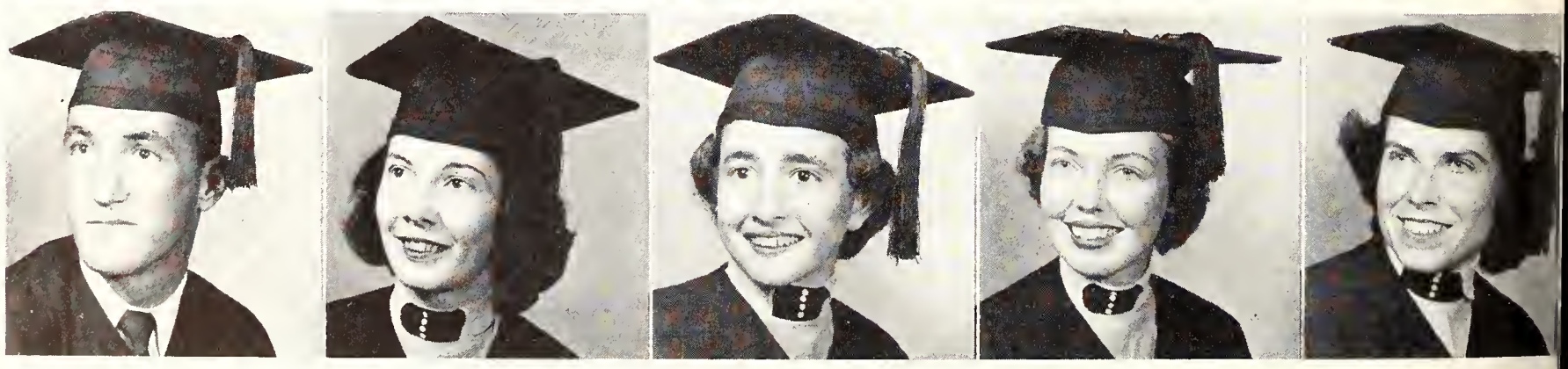

Wright
Yancey
Yeager
Yelzy
Young, J. A.

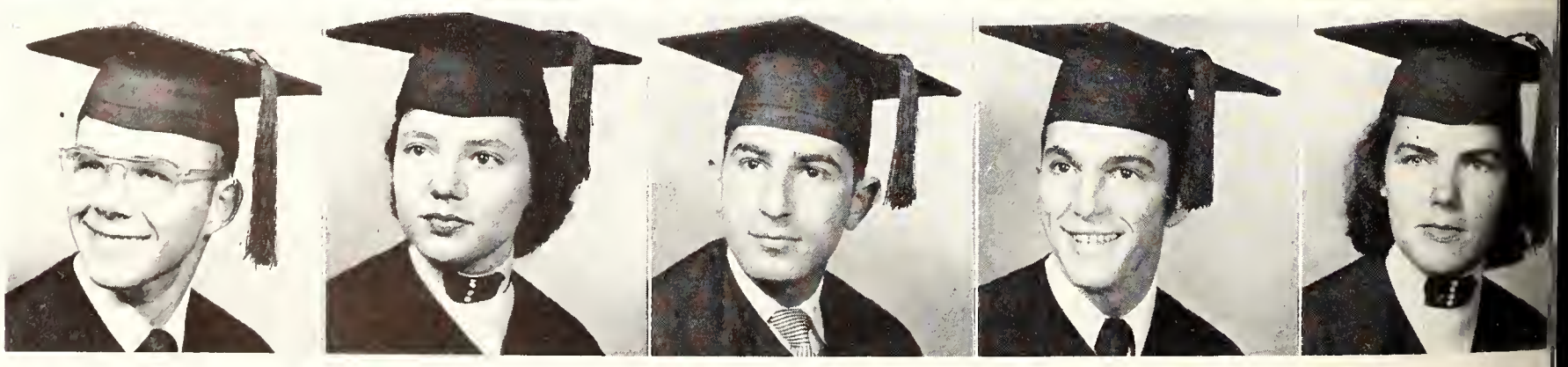

Zuver
Young, R.
Leddy
Ladd

SENIORS

FIRST ROW:

• **BARBARA VINCENT WHITE**—Jacksonville; A.B., Fine Arts; Phi Mu; Art Club; Flambeau; Dorm Social Chairman; Phi Mu Historian; Homecoming Chairman; Senior Advertising Committee. • **BENNIE WHITE**—Perry; B.S., Music Education; Sigma Alpha Iota. • **CARROLL E. WHITE**—Moorhead, Mississippi; B.S., Geography; Alpha Phi Omega; Wesley Foundation. • **BOB WHITMER**—New Brunswick, New Jersey; B.S., Business; Sigma Alpha Epsilon; Public Relations of Sigma Alpha Epsilon; Football; Basketball, Captain; Baseball. • **HENRIETTA WHIDDEN**—Mulberry; B.S., Education; Chi Omega; Honor Committee; A.C.E.; Freshman Flunkies.

SECOND ROW:

• **MARGARET ANNE WIER**—Marianna; B.S., Elementary Education; A.C.E. • **DAYTON E. WILKINSON**—Milligan; B.S., Business Administration. • **CHARLES E. WILLIAMS**—Jacksonville; B.S., Business. • **MARGARET REED WILLIAMS**—Green Cove Springs; A.B., Art Education. • **MARTHA E. WILLIAMS**—Tallahassee; B.M.E., Music Education.

THIRD ROW:

• **MARTHA RUSSEL WILLIAMSON**—Jacksonville; B.S., Education; Alpha Delta Pi; Cheerleader, Captain; Circus Warpath Club; Glee Club; Basketball Mascot; Freshman Flunkies; Flambeau Staff. • **A. ELIZABETH WILLIS**—Greenwood; B.S., Elementary Education. • **ROBERT B. WILLIS**—Pensacola; B.S., Mathematics; Arnold Air Society, Executive Office; Math Club; WFSU; Band. • **JAMES W. WILSON**—Decatur, Alabama; B.S., Medical Technology. • **JOAN NESBIT WILSON**—Marianna; B.S., Education; Sigma Kappa, Vice President; Circus; Sandspur; Cotillion; A.A.H.P.E.R.; Recreation Society, Secretary; Wesley Foundation; Freshman Flunkies; Odd Badminton Team.

Hooray! . . . Freshmen are free of their rat cap bond

The things candidates won't do to get in office

FOURTH ROW:

• **HAVEN ELIZABETH WILSON**—Tampa; B.S., Child Psychology. • **LELAGENE WILSON**—Eufaula, Alabama; B.M., Organ; Sigma Alpha Iota, Recording Secretary; Women's Glee Club, Business Manager; American Guild of Organists, President; University Singers; Choral Union. • **MARTHA JEAN WILSON**—Pensacola; B.S., Elementary Education; Alpha Omicron Pi; University Singers; University Chorus; Election Committee; U.G.A. • **WILLIAM DONALD WILSON**—Gonzalez; B.S., Business. • **GEORGE WISLEY**—St. Petersburg; B.S., Social Welfare.

FIFTH ROW:

• **JOHN S. WITT**—West Palm Beach; B.S., Insurance and Real Estate; Alpha Tau Omega; Baseball; Insurance and Real Estate Club. • **JANE CLAIRE WOOD**—Miami; B.S., Education. • **REBECCA MERCER WOOD**—Jacksonville; B.S., Education; Delta Delta Delta; A.C.E.; Junior Counselor. • **MARILYN L. WOODRICH**—Tampa; B.S., Art Education; Delta Zeta; Kappa Delta Pi; Sophomore Council. • **FRANCES BRENNEMAN WOODS**—Mulberry; B.S., Elementary Education; Kappa Delta Pi; 4-H Club; Association for Childhood Education; B.S.U.; Junior Counselor.

SIXTH ROW:

• **ROBERT A. WRIGHT**—Sarasota; B.S., Education. • **CAROLINE YANCEY**—Tallahassee; B.S., Education. • **RICHARD YEAGER**—Jacksonville; B.S., Arts and Sciences. • **ROBERT I. VELZY**—Silver Creek, New York; B.S., Arts and Sciences. • **JOANNE E. YOUNG**—Tampa; B.S., Education; Freshman Orientation Committee; Junior Counselor; Women's "F" Club; P.E.A.; A.A.H.P.E.R.

SEVENTH ROW:

• **BARBARA ZUVER**—Fort Pierce; B.S., Recreation Education; Alpha Chi Omega; Sophomore Council; Vice President, Bryan; Freshman Flunkies; Junior Counselor; Recreation Club; Westminster Fellowship. • **RAYMOND K. YOUNG**—Jacksonville; B.S., Management and Business; Alpha Tau Omega. • **HAROLD D. LIDDY**—New York City, New York; B.S., Education; Sigma Phi Epsilon; Phi Epsilon Kappa; President, Physical Education Men's Majors Club; American Association of Health, Physical Education and Recreation; Football; Circus; Track; Assistant Freshman Basketball Coach. • **JAY LOUIS LADD**—Miami; B.A., Library Service and Training; Alpha Phi Omega; Soltas.

FOUR YEAR CHECKUP---PASSED JUNIOR ENGLISH, 124 HOURS, 124 QUALITY POINTS---HELP!

The UNDERGRADUATES

The undergraduates Florida State University include the largest freshman class yet to be enrolled at this institution—another sign of the growth of FSU. They are prepared to carry on the old traditions and establish new ones as they carry FSU forward along the road of progress. As these students approach the goal of graduation, they will witness the realization of parts of the fifty-year plan, many already begun as Westcott Auditorium and the Geology Building. To them we say—great expectations.

JUNIOR CLASS (seated): Louthan, McMillan; (standing): Fryer, Staton, Bourland, Crownover. SOPHOMORE CLASS (seated): Canada; (standing): Helms, Shoemaker, Mikesell, Setzer, Johnson. FRESHMAN CLASS (seated): Vaughn, Joanos, Tavell; (standing): Bischoff, Vincenti.

JUNIOR CLASS OFFICERS

President ..... Roy Staton
Vice President ..... Ardis Bourland
Secretary ..... Betty Sue Fryer
Treasurer ..... Ann Crownover
Social Chairman ..... June McMillan
Parliamentarian ..... Mary Louthan

SOPHOMORE CLASS OFFICERS

President ..... Bob Canada
Vice President ..... Jo Anne Setzer
Secretary ..... Joan Mikesell
Treasurer ..... Dot Johnson
Social Chairman ..... Mary Grace Shoemaker
Parliamentarian ..... Frances Helms

FRESHMAN CLASS OFFICERS

President ..... Jimmy Joanos
Vice President ..... Tom Dickey
Secretary ..... Joan Tavell
Treasurer ..... Nancy Vaughn
Social Chairman ..... Barbara Santana Bischoff
Parliamentarian ..... Lauri Vincenti

PERSONAL
DEVELOPMENT
56
56

UNDERGRADUATES

Row One:

MARY CAROLYN ABBOTT, Oklawaha; Freshman . . . **POLLY ABEL**, Nennah, Wisconsin; Freshman . . . **DAVID A. ABNER**, Clearwater; Freshman . . . **ADA ADAMS**, Sanford; Freshman . . . **GWINN ADAMS**, Tallahassee; Freshman . . . **ELEANOR ADKINSON**, Pensacola; Freshman . . . **JAMES AKRIDGE**, Lynn Haven; Freshman . . . **DELLA ALBERT**, Miami; Sophomore.

Row Two:

CAROLYN ALFORD, Jacksonville; Freshman . . . **JEANETTE ALFORD**, Ocala; Freshman . . . **SAMUEL ALDERMAN**, Tallahassee; Freshman . . . **CHARLIE ALLEN**, Lake Worth; Sophomore . . . **FRANCES ALLEN**, Miami Beach; Freshman . . . **SUE ALLEN**, Miami; Freshman . . . **JEANNE ALLES**, Ft. Lauderdale; Freshman . . . **WINIFRED E. ALMAN**, St. Petersburg; Freshman.

Circle K and Sophomore Council greet incoming Freshmen

Our sentiments exactly! !

Row Three:

ORCHID FAVIA ALONSO, Tampa; Freshman . . . **OLEMA ALVARADO**, Tampa; Junior . . . **ELVIRA ALVAREZ**, Tampa; Sophomore . . . **HARRIETT ANN ANDERSON**, Arcadia; Sophomore . . . **JANE ANDERSON**, Plant City; Sophomore . . . **JOANNE ANDERSON**, West Palm Beach; Freshman . . . **MARY GEORGE ANDERSON**, Tallahassee; Freshman . . . **VIRGINIA ANDERSON**, Tallahassee; Sophomore.

Row Four:

BOB ANDREWS, Savannah, Georgai; Freshman . . . **ELLEN APPLEBY**, Hialeah; Junior . . . **LA VETRA ARMSTRONG**, Quincy; Freshman . . . **MARY RUTH ARMSTRONG**, Madison; Sophomore . . . **IOLA ARNOLD**, Daytona Beach; Sophomore . . . **PEGGY ARNOW**, Tallahassee; Freshman . . . **ELIZABETH ARROWOOD**, Jacksonville; Freshman . . . **GARY ASHLEY**, Greenville, South Carolina; Freshman.

Row Five:

JAMES ATKINSON, Daytona Beach; Sophomore . . . **LA DONICE ATKINSON**, Winter Haven; Freshman . . . **JIM ATWOOD**, Miami; Freshman . . . **CAROLE AUGUR**, Decatur, Georgia; Freshman . . . **JOANNE AUSTIN**, Lake City; Sophomore . . . **TONY AVITABILE**, Lindenhurst, New York; Freshman . . . **JOANN AVRIL**, St. Augustine; Sophomore . . . **ALICE E. AYLWARD**, Silver Springs; Sophomore.

Row Six:

FAYE BAGGET, Pensacola; Freshman . . . **ELIZABETH JEAN BAILEY**, Palatka; Freshman . . . **GAIL BAKER**, Tampa; Sophomore . . . **HENRY J. BAKER**, Daytona Beach; Freshman . . . **RAY BAKER**, Lakeland; Freshman . . . **BARBARA JEAN BALSKE**, Panama City; Sophomore . . . **ESSIE J. BARBER**, Dade City; Junior . . . **GRACE MYRAL BARCLAY**, Greenville; Freshman.

Row Seven:

WYLENE BARMORE, Bradenton; Sophomore . . . **BARBARA ANNE BARNETT**, Jacksonville; Junior . . . **FAYE BARNHILL**, Baker; Freshman . . . **MARGARET BARR**, Quincy; Sophomore . . . **JENISU BARTLEY**, Miami; Sophomore . . . **FAYE M. BASS**, DeFuniak Springs; Freshman . . . **PRESTON LOUIS BASWELL**, Warrington; Junior . . . **WILLIAM J. BAYLESS**, Anna Maria; Freshman.

Row Eight:

SUSAN BAYMILLER. Panama City; Freshman . . . **FRANK E. BEAN, JR.**, Knoxville, Tennessee; . . . **JAMES RAY BEASLEY**, Bartow; Junior . . . **LARRY BEATY**, Lake Worth; Sophomore . . . **CECIL BEEHLER**, St. Petersburg; Sophomore . . . **BARBARA BEERS**, Warrington; Sophomore . . . **KAREN BELL**, St. Petersburg; Junior . . . **JIM BELOTE**, Jacksonville; Sophomore.

Row Nine:

BETTY BENECKE, Titusville; Freshman . . . **BEVERLY BENNETT**, St. Petersburg, Sophomore . . . **FRED BENNETT**, Jacksonville Beach; Freshman . . . **LANN BENNETT**, Brooksville; Freshman . . . **ROBERT HAROLD BENNETT**, Atlanta, Georgia; Freshman . . . **EVA MARIE BENSON**, St. Petersburg; Junior . . . **SANDRA BENSON**, Lake Wales; Junior . . . **BETSY BERCKLUCKER**, Hartford, Alabama; Sophomore.

Row Ten:

MARTHA BERRY, Ft. Lauderdale; Freshman . . . **ROGER BICKEL**, Lake Worth; Freshman . . . **RHODA BIRTHESAL**, Daytona Beach; Sophomore . . . **BEBE BISBEE**, Sanford; Freshman . . . **GUS BISCHOFF**, Sarasota; Freshman . . . **BETTY BISHOP**, Jay; Sophomore . . . **DAWN MARIE BISHOP**, Sanford; Freshman . . . **DICK BITTNER**, Miami; Freshman.

FSU SPREADS OVER 1,913 ACRES WITH 300 BEAUTIFULLY LANDSCAPED ACRES OF CAMPUS.

Abbott
Abel
Abner
Adams, A.
Adams, G.
Adkinson
Akridge
Albert

Alford, C.
Alford, J.
Alderman
Allen, C.
Allen, F.
Allen, S.
Alles
Alman

Alonso
Alvarado
Alvarez
Anderson, H.
Anderson, J.
Anderson, Jo
Anderson, M.
Anderson, V.

Andrews
Appleby
Armstrong, L.
Armstrong, M.
Arnold
Arnow
Arrowood
Ashley

Atkinson, J.
Atkinson, L.
Atwood
Augur
Austin
Avitabile
Avril
Aylward

Bagget
Bailey
Baker, G.
Baker, H.
Baker, R.
Balske
Barber
Barclay

Barmore
Barnett
Barnhill
Barr
Bartley
Bass
Baswell
Bayless

Baymiller
Bean
Beasley
Beaty
Beehler
Beers
Bell
Belote

Benecke
Bennett, B.
Bennett, F.
Bennett, A.
Bennett, R.
Benson, E.
Benson, S.
Bercklucker

Berry
Bickel
Birthesal
Bisbee
Bischoff
Bishop, B.
Bishop, D.
Bittner

UNDERGRADUATES

Row One:

ANN ISABELL BJORKMAN, Leonia, New Jersey; Sophomore . . . **SHARON BLACK**, Munson; Freshman . . . **ANN BLAKE**, Tampa; Junior . . . **BETTY JOAN BLANTON**, Salerno, Freshman . . . **MARTHA SUE BLECKLEY**, Clewiston; Sophomore . . . **ANN BLITCH**, Ocala; Junior . . . **DOROTHY BOHMAN**, Miami; Freshman . . . **ARDIS BOURLAND**, Greenville, South Carolina; Junior.

Row Two:

THOMAS BOYD, Jacksonville Beanch; Freshman . . . **MARY LOUISE BOYDEN**, Miami; Freshman . . . **BETTY JEAN BRADDOCK**, Crescent City; Sophomore . . . **BARBARA BRADFORD**, Miami; Freshman . . . **MARY CAROLYN BRANCH**, Tallahassee; Freshman . . . **CHARLES ERWARD BRANDIES**, Callahan; Junior . . . **RONALD BRASWELL**, Lakeland; Sophomore . . . **LEWIS BRAY**, Bellefontaine, Ohio; Freshman.

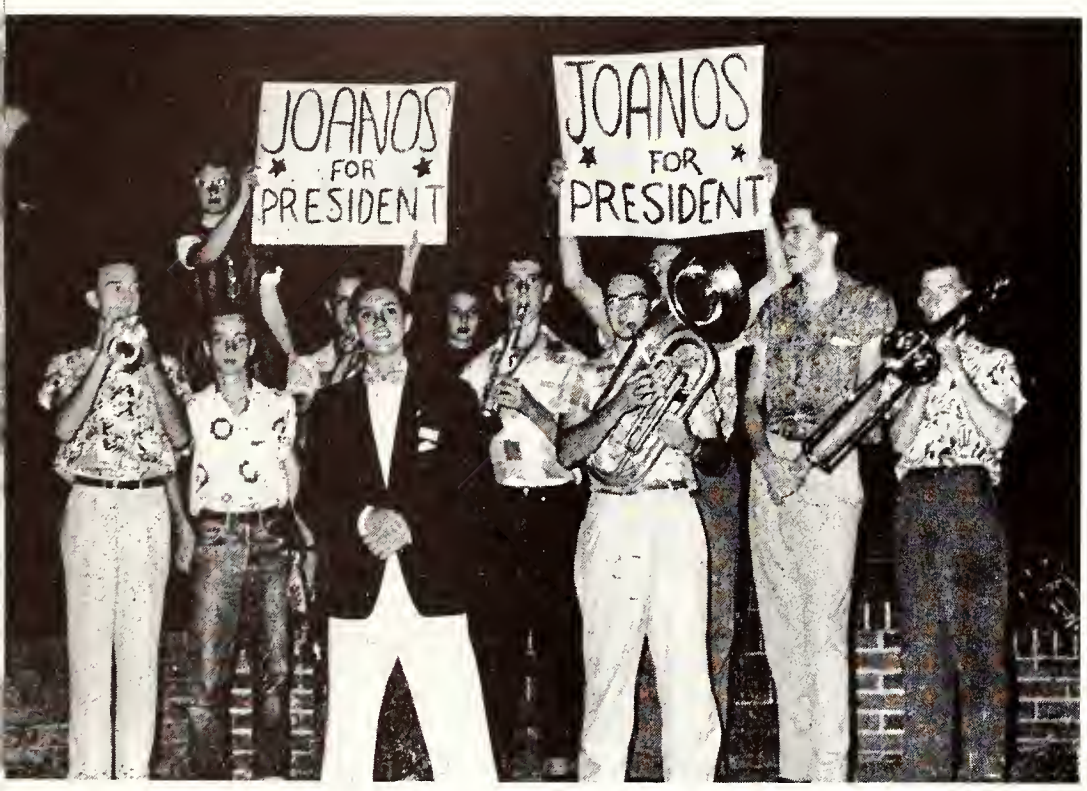

Joanos for president

A box of celebrities at Homecoming

Row Three:

WILMA BRAZELL, Anthony; Freshman . . . **CARL BRETT**, Mango; Freshman . . . **PAULINE BRETT**, Crestview; Junior . . . **MARY LOUISE BREVELLE**, Pensacola; Freshman . . . **MARY KATHERINE BREWER**, Blakely, Georgia; Sophomore . . . **SARA BREWTON**, Ponce de Leon; Junior . . . **JOY BRIGHTON**, West Palm Beach; Sophomore . . . **CAROLYN BRILES**, Leesburg, Junior.

Row Four:

JEANNIE BRINSON, Jacksonville; Junior . . . **JORITA BROCK**, Green Cove Springs; Freshman . . . **JAMES H. BRODIE**, Lake Mary; Freshman . . . **FRANCES BROOKS**, Chattahoochee; Sophomore . . . **JOAN BROOKS**, Bradenton; Freshman . . . **JUNE BROWDER**, Pensacola; Freshman . . . **ANN BROWN**, Bastrop, Louisiana; Junior . . . **BETTY BROWN**, Bainbridge, Georgia; Freshman.

Row Five:

BEVERLY BROWN, Jacksonville; Sophomore . . . **HARRIETTE BROWN**, St. Petersburg; Freshman . . . **MARY LYNN BROWN**, Lakeland; Sophomore . . . **VERNON BROWN**, Jacksonville; Freshman . . . **DOROTHY BROWNING**, Madison; Sophomore . . . **GLADYS JEAN BROWNLEE**, Crescent City; Freshman . . . **PATRICIA BROWNRIGG**, Miami; Freshman . . . **BARBARA BRUNSON**, Jacksonville; Freshman.

Row Six:

FANNETTE BRUNSON, Perry; Freshman . . . **FRANCES BRUNSON**, Jacksonville; Freshman . . . **JOAN BRYAN**, Jacksonville; Freshman . . . **LOTTIE JEAN BRYAN**, Pensacola; Freshman . . . **HAZEL MAE BRYANT**, Winter Haven; Junior . . . **JANET BRYANT**, Arcadia; Freshman . . . **EMMA LOUISE BUCK**, Shreveport, Louisiana; Freshman . . . **CHARLOTTE BURDA**, Pensacola; Freshman.

Row Seven:

BARBARA BURKE, Miami; Sophomore . . . **BARBARA BURNHAM**, Jasper; Freshman . . . **ANN BURNETTE**, Swannanoa, North Carolina; Junior . . . **SHIRLEY J. BURRELL**, Dania; Freshman . . . **JANET BURROUGHS**, Daytona Beach, Junior . . . **MILDRED BURROUGHS**, Jacksonville; Sophomore . . . **DONALD BURWELL**, Kansas City, Missouri; Freshman . . . **MARTHA BUSH**, Jacksonville; Freshman.

Row Eight:

DALE BUSSEY, Miami; Junior . . . **BARBARA BUTLER**, Quincy; Junior . . . **JANICE BUTLER**, Point Washington; Freshman . . . **MARY LOU BYERLY**, Savannah, Georgia; Junior . . . **LOUIS J. CALDERONI**, Tallahassee; Junior . . . **BARBARA CALDWELL**, Clearwater; Freshman . . . **CAROLYN CALHOUN**, Tampa; Junior . . . **ANN CALLAHAN**, Tallahassee; Freshman.

Row Nine:

IDA CALLIN, Marianna; Junior . . . **BETTY CAMPBELL**, Panama City; Junior . . . **BYRON CAMPBELL**, Pensacola; Sophomore . . . **ELLEN RUTH CAMPBELL**, Green Cove Springs; Freshman . . . **JAMES H. CAMPBELL**, Panama City; Freshman . . . **PATRICIA CAMPBELL**, Panama City; Junior . . . **VIVIAN CAMPBELL**, Tampa; Sophomore; **MARGARET CANTEY**, Madison; Sophomore.

Row Ten:

BARBARA CAPPS, Asheville, North Carolina; Freshman . . . **KATHRYN CAREY**, Williston; Sophomore . . . **AUDREY CARLTON**, Winter Park; Freshman . . . **GEORGE CARNES**, Tallahassee; Sophomore . . . **BETTIE CARTER**, Tallahassee; Freshman . . . **JOEL WILLIAM CARTER**, Americus, Georgia; Junior . . . **JOHN H. CARTER**, Panama City; Freshman . . . **NANCY CARTER**, Daytona Beach; Sophomore.

WHAT HAPPENED TO THE SODA SHOP? IT CLOSES AT 5:00 NO LESS.

Bjorkman
Black
Blake
Blanton
Bleckley
Blitch
Bohman
Bourland

Boyd
Boyden
Braddock
Bradford
Branch
Brandies
Braswell
Bray

Brazell
Brett, C.
Brett, P.
Brevelle
Brewer
Brewton
Brighton
Briles

Brinson
Brock
Brodie
Brooks, F.
Brooks, J.
Browder
Brown, A.
Brown, Betty

Brown, Beverly
Brown, H.
Brown, M.
Brown, V.
Browning
Brownlee
Brownrigg
Brunson, B.

Brunson, F.
Brunson, Frances
Bryan, J.
Bryan, L.
Bryant, H.
Bryant, J.
Buck
Burda

Burke
Burnham
Burnette
Burrell
Burroughs, J.
Burroughs, M.
Burwell
Bush

Bussey
Butler, B.
Butler, J.
Byerly
Calderoni
Caldwell
Calhoun
Callahan

Callin
Campbell, Betty
Campbell, Byron
Campbell, E.
Campbell, J.
Campbell, P.
Campbell, V.
Cantey

Capps
Carey
Carlton
Carnes
Carter, B.
Carter, Joel
Carter, John
Carter, N.

UNDERGRADUATES

Row One:

ALTON H. CASH, Tallahassee; Junior . . . **ROBERT LAURENCE CASSIDY**, Miami; Freshman . . . **EMMA JO CASSON**, Tampa; Junior . . . **JETTA CATO**, Bainbridge, Georgia; Junior . . . **NANCY CAVES**, Miami; Freshman . . . **JEAN CEDERSTROM**, Warrington; Junior . . . **BETTY ANN CHANCE**, Miami; Freshman . . . **JEAN CHANCEY**, Daytona Beach; Sophomore.

Row Two:

MARTHA LEE CHANDLER, Jacksonville; Freshman . . . **MARTHA SUE CHANDLER**, Miami; Freshman . . . **ROY CHAPMAN**, Sarasota; Sophomore . . . **BENNY CHEEK**, Panama City; Junior . . . **LESTER CHILDS**, Niceville; Junior . . . **BETTY ANN CHRIST**, Tampa; Sophomore . . . **CONSTANCE CHRISTIE**, Tallahassee; Sophomore . . . **LAURA E. CHRISTIAN**, Greenacres City; Junior.

Choosing our Homecoming Queen

I'm gonna send this picture home to mother

Row Three:

RANDY CHURCH, Dothan, Alabama; Freshman . . . **ALTON CLANTON**, Lakeland; Sophomore . . . **CHARLES A. CLARK**, Tampa; Freshman . . . **CHARLES B. CLARK**; St. Cloud, Minnesota; Sophomore . . . **JOHN CLARK**, Eustis; Freshman . . . **MARY ALICE CLAYPOOL**, Miami; Freshman . . . **VIRGINIA COBB**, Sarasota; Freshman . . . **ATWOOD B. COCHRAN, JR.**, Camilla, Georgia; Sophomore.

Row Four:

GEORGE COCHRAN, Jacksonville; Freshman . . . **JO ANNE COGGINS**, Tallahassee; Sophomore . . . **BETTYE COLEMAN**, Clewiston; Sophomore . . . **FRANCES COLEMAN**, Tampa; Freshman . . . **SHIRLEY COLLIER**, Jacksonville; Freshman . . . **ANN COLLINS**, Blakely, Georgia; Sophomore . . . **LESBIA COLLINS**, Miami, Freshman . . . **JOAN COLSEN**, Callahan; Freshman.

Row Five:

DIANE CONNER, St. Petersburg; Freshman . . . **DAISY CONOLY**, Tallahassee; Sophomore . . . **VIRGINIA ANN COOK**, Mayo; Freshman . . . **DOT COOKE**, Jacksonville; Sophomore . . . **BARBARA COOPER**, Homestead; Freshman . . . **VIRGINIA COPELAND**, Miami Beach; Sophomore . . . **BETTY ANN CORBETT**, Fernandina; Sophomore . . . **MARY CORN**, St. Petersburg; Freshman.

Row Six:

RICHARD CORRIVEAU, St. Petersburg; Freshman . . . **RUTH ANN CORYELL**, Marietta, Georgia; Freshman . . . **NORMA JEAN COSBY**, Ft. Lauderdale; Freshman . . . **CHARIS COULTER**, Tallahassee; Sophomore . . . **HELEN BERNICE COULTER**, Jacksonville; Freshman . . . **MARY ANN COUNCIL**, Tampa; Sophomore . . . **JEANETTE COURTNEY**, Miami; Freshman . . . **MARGARET COVEY**, Pensacola; Junior..

Row Seven:

WILLIAM COWART, JR., Havana; Junior . . . **EUPHENIA COX**, Palmetto; Junior . . . **IRMA L. COX**, Tallahassee; Freshman . . . **JOYCE WERNA COX**, Perry; Junior . . . **JAN LEE CRAIG**, Ocala; Sophomore . . . **MARION JEAN CRAIG**, Coral Gables; Junior . . . **ANN P. CRANE**, Winter Park; Freshman . . . **IRENE CREWS**, St. Mary; Freshman.

Row Eight:

JIM CREWS, Ocala; Junior . . . **GEORGE T. CRICHTON**, Quincy; Freshman . . . **MILDRED CRICKENBERGER**, West Palm Beach; Junior . . . **ROBERT F. CRISP**, Marianna; Junior . . . **HELEN CROOKS**, Winter Garden; Freshman . . . **CHARLES CROWE**, Pittsburgh, Pennsylvania; Freshman . . . **JEANNE CROWNMILLER**, Winter Haven; Junior . . . **KATHLEEN CRUTCHFIELD**, Graceville; Freshman.

Row Nine:

JOE CUMMINGS, Miami; Freshman . . . **JOAN CUNNINGHAM**, Plant City; Junior . . . **JOHN CURRY**, Key West; Freshman . . . **SHIRLEY DALLAS**, Winter Park; Freshman . . . **PEGGY DAME**, Tallahassee; Junior . . . **SHIRLEY DANIEL**, Ft. Lauderdale; Sophomore . . . **SANDRA DARLING**, St. Petersburg; Freshman . . . **DEIDRE DARNELL**, Chipley; Sophomore.

Row Ten:

SALLY DARNELL, Miami; Freshman . . . **SALLY ANN DAVENPORT**, Savannah, Georgia; Freshman . . . **SARA DAVID**, Hollywood; Sophomore . . . **ANN DAVIS**, West Palm Beach; Junior . . . **BETTY DAVIS**, Tallahassee; Freshman . . . **HARRIETT RUTH DAVIS**, Orlando; Freshman . . . **JANE DAVIS**, Sanford; Freshman . . . **MARY WILL DAVIS**, Jacksonville; Sophomore.

FSU GYMNASTICS TEAM NCAAC WINNER FOR THE THIRD CONSECUTIVE YEAR.

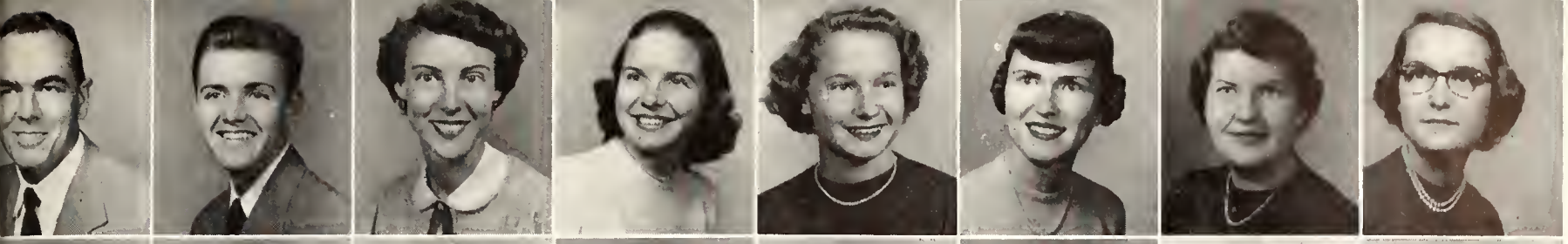

Cash
Cassidy
Casson
Cato
Caves
Cederstrom
Chance
Chancey

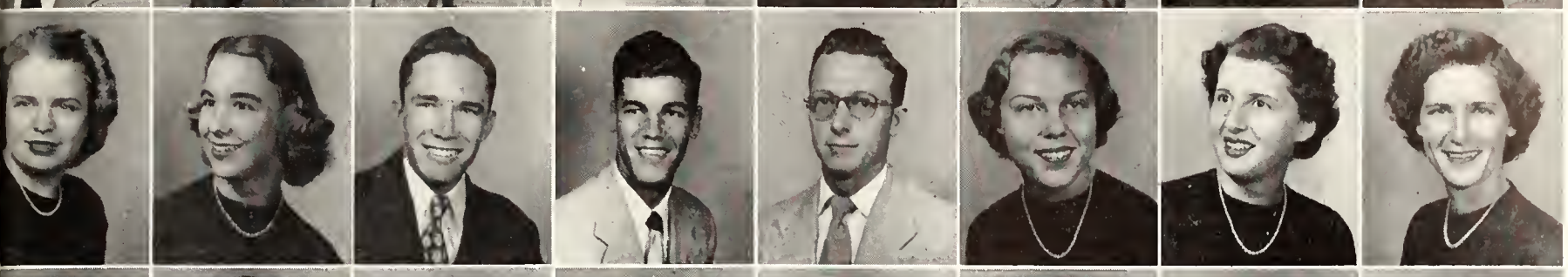

Chandler, M. L.
Chandler, M. S.
Chapman
Cheek
Childs
Christ
Christie
Christian

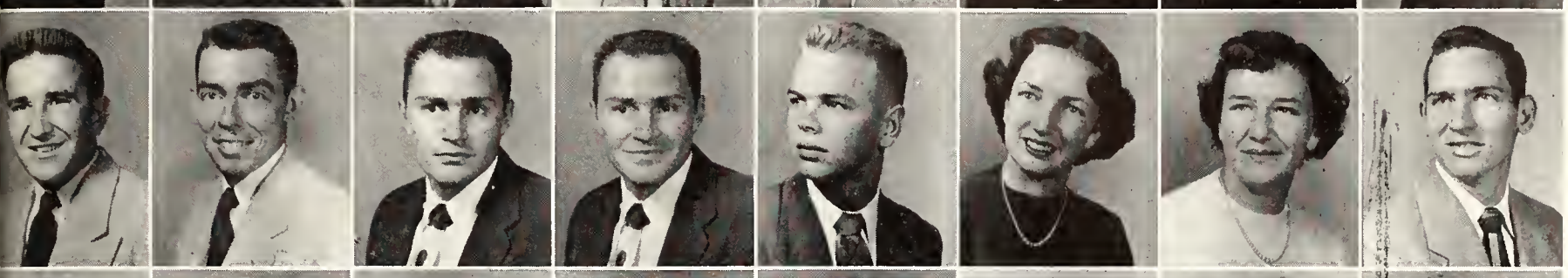

Church
Clanton
Clark, C. A.
Clark, C. B.
Clark, J.
Claypool
Cobb
Cochran, A. B.

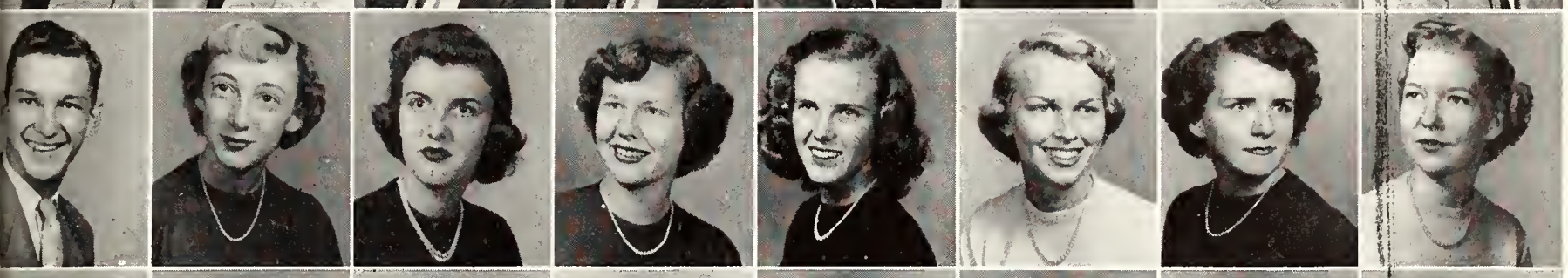

Cochran, G.
Coggins
Coleman, B.
Coleman, F.
Collier
Collins, A.
Collins, L.
Colsen

Conner
Conoly
Cook
Cooke
Cooper
Copeland
Corbett
Corn

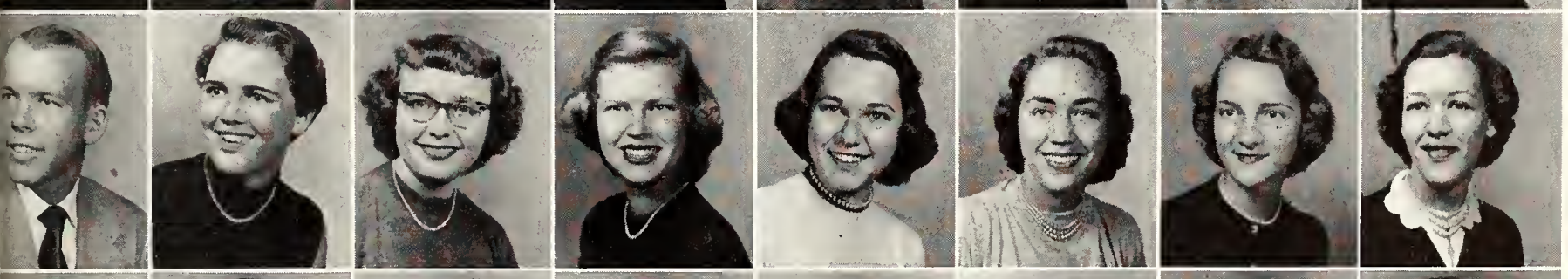

Corriveau
Coryell
Cosby
Coulter, C.
Coulter, H.
Council
Courtney
Covey

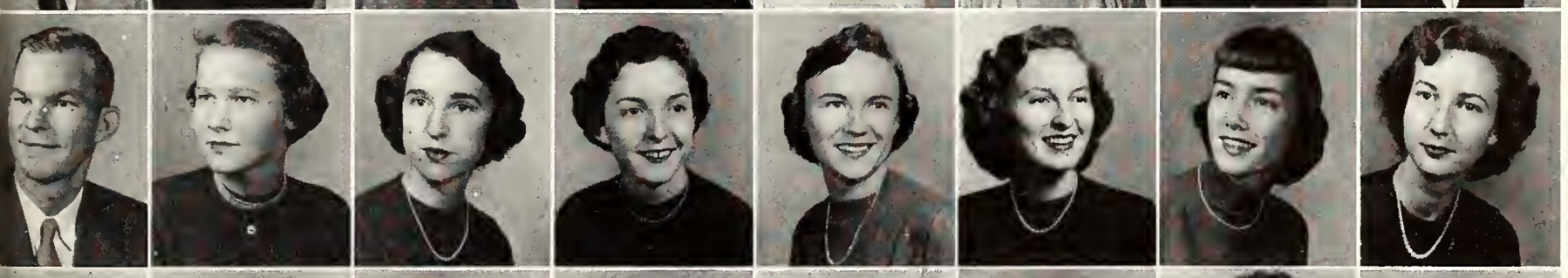

Cowart
Cox, E.
Cox, I.
Cox, J.
Craig, J.
Craig, M.
Crane
Crews, I.

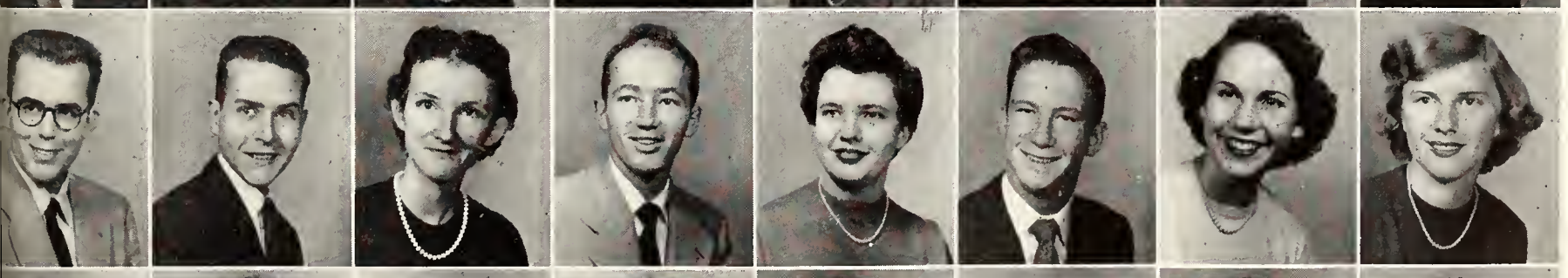

Crews, J.
Crichton
Crickenberger
Crisp
Crooks
Crowe
Crownmiller
Crutchfield

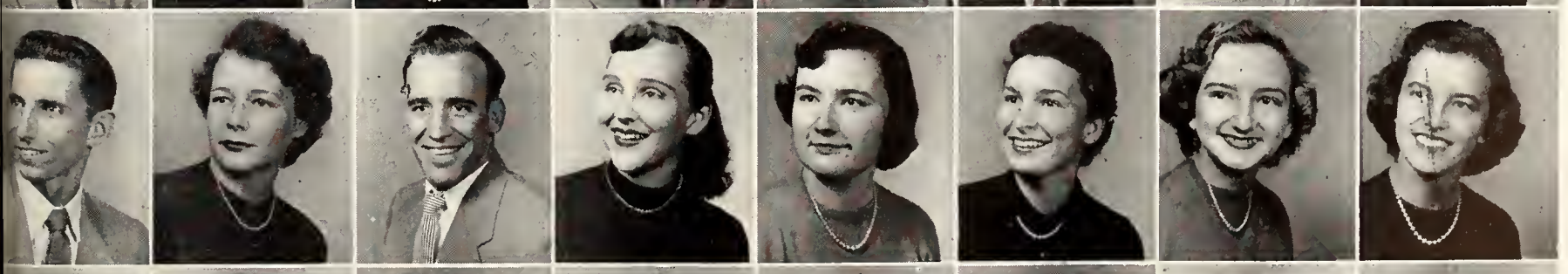

Cummings
Cunningham
Curry
Dallas
Dame
Daniel
Darling
Darnell, D.

Darnell, S.
Davenport
David
Davis, A.
Davis, B.
Davis, H.
Davis, J.
Davis, M.

UNDERGRADUATES

Row One:

PATRICIA J. DAVIS, St. Augustine; Junior . . . **VIRGINIA ANNE DAVIS**, West Palm Beach; Junior . . . **DICK DEAN**, Lakeland; Sophomore . . . **JUANITA DeBERRY**, Perrine; Sophomore . . . **KATHRYN DeBOER**, Miami; Freshman . . . **BETTY ANN DEES**, Quincy; Sophomore . . . **ALLEN CHARLES DeGRAW**, Succasunna, New Jersey; Freshman . . . **KAY DeHAVEN**, Winter Haven; Sophomore.

Row Two:

DOROTHY DEKLE, Boston, Georgia; Freshman . . . **ADRIENNE DELANEY**, Dunedin; Sophomore . . . **SHIRLEY DEMPSEY**, Fort Myers; Freshman . . . **PAT DEWBERRY**, St. Petersburg; Freshman . . . **JOAN DEWEY**, Pompano Beach; Junior . . . **LISA DICK**, Miami; Junior . . . **ANN SCOTT DICKINSON**, St. Petersburg; Freshman . . . **CYNTHIA DILLARD**, Altha; Sophomore.

Gymkana Queen, Suzi Jones, and her court

Theta Chi's help support Campus Chest

Row Three:

BETTY LOU DILLMORE, Cottondale;; Sophomore . . . **DONALD DIXON**, Plant City; Freshman . . . **WARREN DIXON**, Tallahassee; Freshman . . . **LUJANE DONALDSON**, Bainbridge, Georgia; Freshman . . . **THEODORE DOOLEY**, Pensacola; Sophomore . . . **MICHAEL D. DORAN**, Manchester, England; Freshman . . . **MARCIA DOUGLAS**, Jacksonville; Freshman . . . **ANN DOWELL**, Daytona Beach; Freshman.

Row Four:

JOAN DOZIER, Arcadia; Sophomore . . . **DAVID DREIS**, Miami; Sophomore . . . **DELANE DRIVER**, Clearwater;; Sophomore . . . **PATRICIA DUANE**, Key West; Junior . . . **DELORES DUGUID**, Jacksonville; Sophomore . . . **CECIL DUNN**, Moultrie, Georgia; Sophomore . . . **ELIZABETH J. DUNN**, Highland City; Junior . . . **BEVERLY DUPERROUZEL**, Tallahassee; Freshman.

Row Five:

VIRGINIA DuPREE, Vero Beach; Sophomore . . . **JUDSON W. DURHAM**, Jacksonville;; Junior . . . **WILLIAM E. DURHAM**, Jacksonville; Freshman . . . **DAVID DURETT**, Jacksonville; Freshman . . . **PHYLLIS DYE**, Miami; ;Sophomore . . . **RALPH EAGLETON**, Peoria, Illinois;; Junior . . . **SUSAN EARLE**, Melbourne; Sophomore . . . **IVA LEAH EARNEST**, Wauchula; Freshman.

Row Six:

PAT EARNEY, Jacksonville; Freshman . . . **FRANCES EKWURZEL**, Jacksonville; Freshman . . . **KALLIOPE ECONOMOS**, Bradenton; Sophomore . . . **JIM EDRIS**, Daytona Beach; Freshman . . . **WAYNE EDRIS**, Marianna; Sophomore . . . **ANN EDWARDS**, Quincy; Junior . . . **TOM EHRHARDT**, Ft. Lauderdale; Freshman . . . **HARRY ALBERT EIELSON, JR.**, Ft. Lauderdale; Freshman.

Row Seven:

DOT EISELSTEIN, Orlando; Sophomore . . . **JEAN ELLIOTT**, Miami Sophomore . . . **ROBERT ELLIOTT**, St. Petersburg; Freshman . . . **NATHALIE EMERY**, Miami; Freshman . . . **PATRICIA K. ENAMETT**, Pensacola; Sophomore . . . **COLIN ENGLISH**, Tallahassee; Junior . . . **F. CARROLL ENGLISH**, Fort Myers; Junior . . . **JANET EPTING**, Savannah, Georgia; Freshman.

Row Eight:

HELEN ERICKSON, Park Ridge, Illinois; Freshman . . . **NANCY ERICKSON**, Miami Beach; Freshman . . . **HELEN ESPENLAUB**, Clewiston; Freshman . . . **MARY ELLEN FABAL**, Miami; Freshman . . . **ESTHER FACKLER**, Miami; Freshman . . . **NANCY LOU FAGEN**, Tampa; Sophomore . . . **DOLLY ELIZABETH FAHLE**, Lakeland; Sophomore . . . **JOYCE FAIN**, Edison, Georgia; Freshman.

Row Nine:

HAROLD FARMER, Clermont; Junior . . . **LINDA FARRELL**, Clearwater; Sophomore . . . **PAT FARRELL**, Canton, Ohio; Junior . . . **RHODA FARTHING**, Tampa; Freshman . . . **SAM FAULKNER**, Columbus, Georgia; Sophomore . . . **MARY H. FAY**, Miami; Junior . . . **BARBARA FEDDERN**, Lake Wales; Junior . . . **ELIZABETH FERGUSON**, Fort Myers; Freshman.

Row Ten:

JULIE FERRELL, Orlando; Sophomore . . . **NELDA FIELDING**, Umatilla; Junior . . . **PATRICIA FILSON**, Hollywood, Florida; Sophomore . . . **SUSAN FINLEY**, Jacksonville; Junior . . . **DOLORES FIRTA**, Tallahassee; Junior . . . **A. ELIZABETH FISCHER**, St. Petersburg; Sophomore . . . **BENJAMIN FISHER**, Tampa; Freshman . . . **JACQUELINE FLETCHER**, Branford; Freshman.

CAMP FLASTACOWO PROVIDES SWIMMING, BOATING, AND PICNECKING.

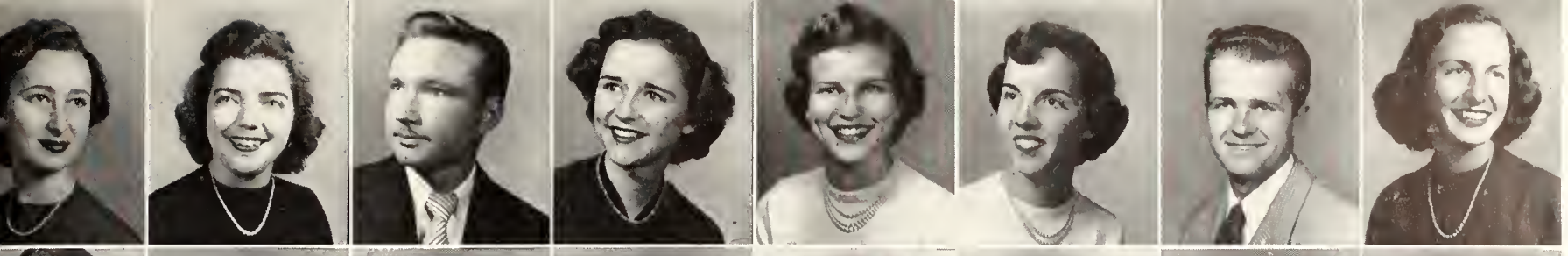

Davis, P.
Davis, V.
Dean
De Berry
DeBoer
Dees
De Graw
De Haven

Dekle
Delaney
Dempsey
Dewberry
Dewey
Dick
Dickinson
Dillard

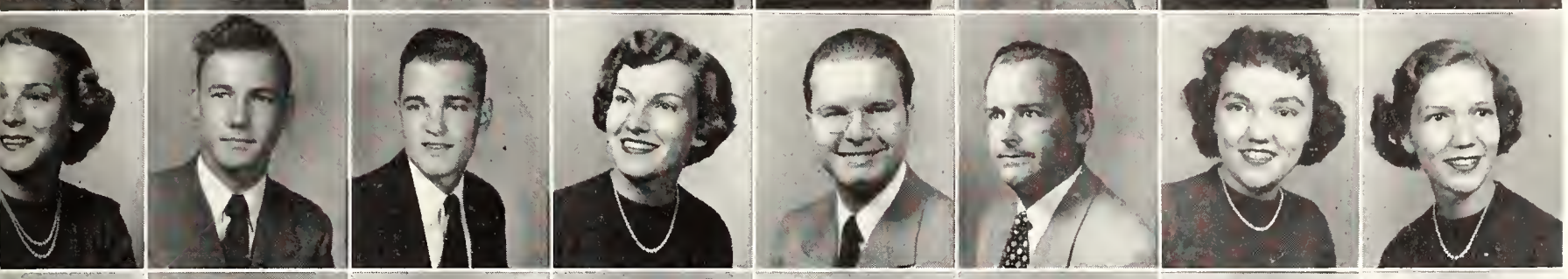

Dillmore
Dixon, D.
Dixon, W.
Donaldson
Dooley
Doran
Douglas
Dowell

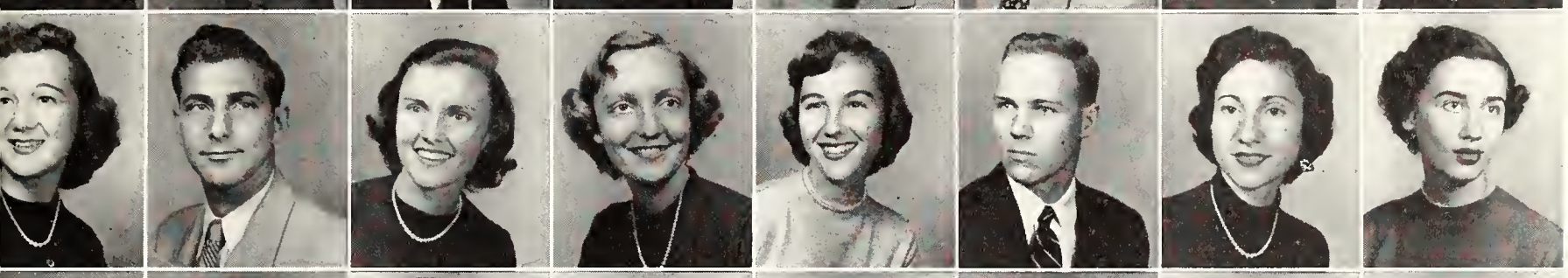

Dozier
Dreis
Driver
Duane
Duguid
Dunn, C.
Dunn, E.
Duperrouzel

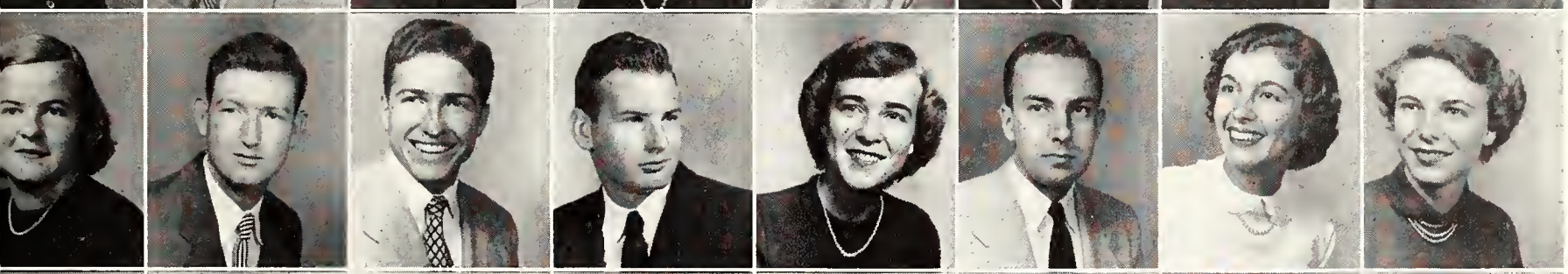

Du Pree
Durham, J.
Durham, W.
Durrett
Dye
Eagleton
Earle
Earnest

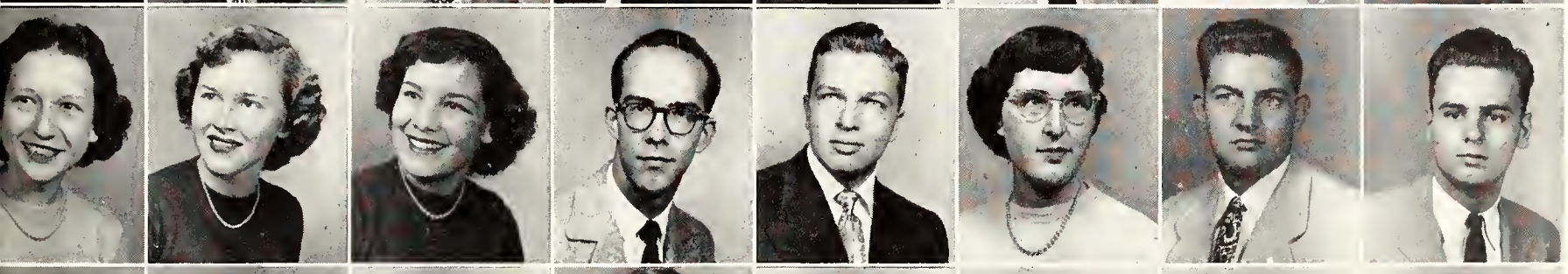

Earney
Ekwurzel
Economos
Edris, J.
Edris, W.
Edwards
Ehrhardt
Eielson

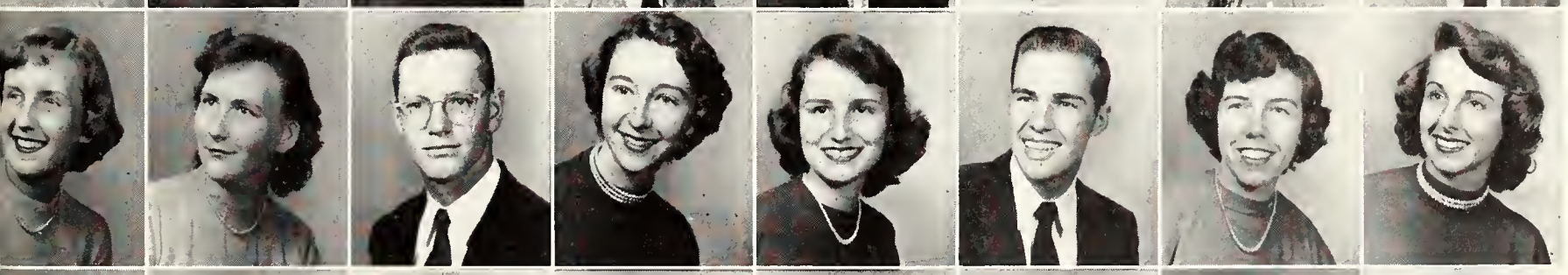

Eiselstein
Elliott, J.
Elliott, R.
Emery
Enamett
English, C.
English, F.
Epting

Erickson, H.
Erickson, N.
Espenlaub
Fabal
Fackler
Fagen
Fahle
Fain

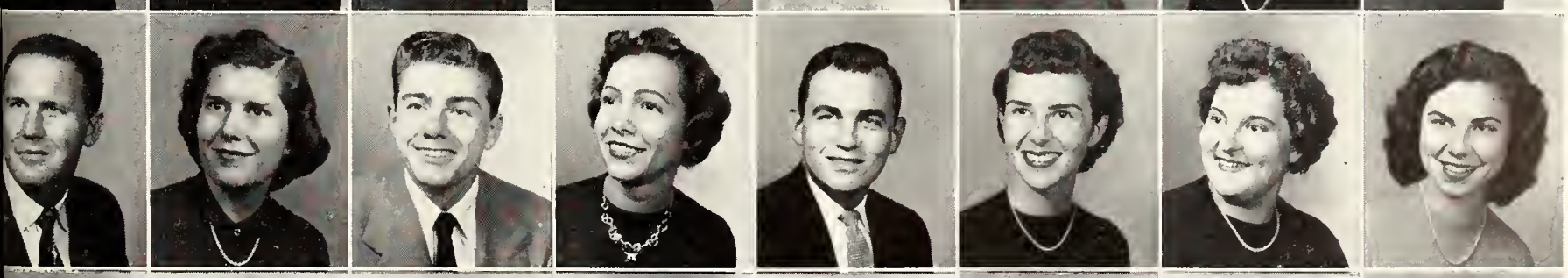

Farmer
Farrell, L.
Farrell, P.
Farthing
Faulkner
Fay
Feddern
Ferguson

Ferrell
Fielding
Filson
Finley
Firta
Fischer
Fisher
Fletcher, J.

UNDERGRADUATES

Row One:

MAXINE FLETCHER, Tallahassee; Freshman . . . **SARAH FLETCHER**, Greensboro; Freshman . . . **PAT FLYNN**, Lakeland; Freshman . . . **CLIFFORD FALES**, Lake Worth; Sophomore . . . **BILLIE ANN FOLSOM**, Mims; Freshman . . . **EMMA JEANNE FOLSOM**, Madison; Junior . . . **PAT FOLSOM**, Orlando; Junior . . . **WANDA FORBES**, Tallahassee; Special.

Row Two:

BOB FORD, Tallahassee; Sophomore . . . **DOROTHY FORTNER**, Bradley; Freshman . . . **JERRY FORTUNE**, Laurel Hill; Sophomore . . . **HARRELL FOUNTAIN**, Carrollton, Georgia; Sophomore . . . **FLORENCE FRALEIGH**, Tallahassee; Freshman . . . **CLAIRE FRANKS**, Tampa; Sophomore . . . **ANN FRASER**, Greenville, South Carolina; Freshman . . . **EVELYN FREDERICKS**, Melbourne; Junior.

Frosh campaigner: "Now if I'm elected . . ."

Lambda Chi cheerleaders pray for team

Row Three:

SUE FREE, St. Petersburg; Sophomore . . . **MARY CATHERINE FREEMAN**, Jacksonville; Freshman . . . **BETTY SUE FRYER**, Jacksonville; Junior . . . **GAYLE FULGHUM**, Atlanta, Georgia; Freshman . . . **CAROL FULKERSON**, Jacksonville; Freshman . . . **CAROLYN FULLER**, Vernon; Freshman . . . **SANDRA FURLONG**, Pensacola; Freshman . . . **SALLY FUSSELL**, Lakeland; Freshman.

Row Four:

GLENDA FUTCH, Tampa; Sophomore . . . **JO ANN GARDINER**, Daytona Beach; Junior . . . **BETTY GARNER**, Jacksonville; Freshman . . . **MARTHA GARRETT**, Fruitland Park; Sophomore . . . **ELIZABETH C. GARWOOD**, Augusta, Georgia; Sophomore . . . **VERA MARIE GASKIN**, Wewahitchka; Freshman . . . **CARL GAY**, Panama City; Freshman . . . **CAROL GEERTZ**, St. Petersburg; Junior.

Row Five:

OSWALD GEIGER, Tallahassee; Freshman . . . **DOROTHY H. GEORGE**, Morriston; Junior . . . **HARRY J. GEORGE**, St. Petersburg; Junior . . . **FLORENCE GETZEN**, Dade City; Sophomore . . . **JAMES ROBERT GIBSON, II**, Greensboro, North Carolina; Sophomore . . . **LEONARD GIBSON**, Perry; ——— . . . **FLORINE GINN**, Clinton, South Carolina; Junior . . . **PATRICIA GLEIS**, Miami; Freshman.

Row Six:

CAROLYN GLENN, Miami; Sophomore . . . **MEREDITH GLENN**, Vero Beach; Freshman . . . **HERBERT GLOVER**, Winter Haven; Freshman . . . **JACQUELINE GODDARD**, Winter Park; Sophomore . . . **JOAN GODDARD**, Maitland; Freshman . . . **MARY TOM GODBOLD**, Miami; Junior . . . **DIANA MAXINE GOFF**, Live Oak; Sophomore . . . **BETTY GOOCH**, St. Augustine; Freshman.

Row Seven:

CAROLYN GOODE, St. Cloud; Freshman . . . **ALLENE GORDON**, Tampa; Freshman . . . **DIANE GOTTSCHALK**, Saukville, Wisconsin; Freshman . . . **VIRGINIA ANN GOVIN**, Tampa; Freshman . . . **JANET M. GRAFF**, Cleveland, Florida; Freshman . . . **NANCY GRAHAM**, Jacksonville; Freshman . . . **EARLYNN GRANT**, Tallahassee; Junior . . . **LORETTA LUCILLE GREEN**, Albany, Georgia; Junior.

Row Eight:

WILLIE TRAVICK GREEN, Olustee, Freshman . . . **RAYMOND GREGORY, JR.**, Havana; Junior . . . **MARJORIE GRICE**, St. Augustine; Sophomore . . . **EVANGELINE P. GRIFFIN**, Pensacola; Junior . . . **GAIL GRIFFIN**, Orlando; Freshman . . . **MARY LORAINE GRIFFITH**, Perry; Freshman . . . **BETTY JO GRUBBS**, Sarasota; Sophomore . . . **PAT GUTHRIE**, St. Petersburg; Sophomore.

Row Nine:

ANN GWIN, Atlanta, Georgia; Freshman . . . **KAY HAINES**, Daytona Beach; Sophomore . . . **PEGGY HALBERSTADT**, Atlanta, Georgia; Freshman . . . **JOAN HALFORD**, St. Petersburg; Freshman . . . **ANN HALL**, Miami; Freshman . . . **JOAN HALL**, Winter Park, Freshman . . . **HELEN HAMILTON**, Jacksonville; Sophomore . . . **KATHLEEN C. HAMILTON**, Tampa; Freshman.

Row Ten:

JUNE HAMMONS, Lake City; Freshman . . . **HARVEY J. HAMPTON**, Jacksonville; Freshman . . . **PAT HAMPTON**, Orlando; Junior . . . **JANET HAMRICK**, Tallahassee; Sophomore . . . **JIMMY BURTON HANKS**, Pensacola; Freshman . . . **BEVERLY HANSON**, Sarasota; Freshman . . . **EDWARD B. HARDING**, Mt. Dora; Sophomore . . . **EDITH HARDWICK**, Macon, Georgia; Freshman.

Fletcher, M.
Fletcher, S.
Flynn
Fales
Folsom, B.
Folsom, E.
Folsom, P.
Forbes

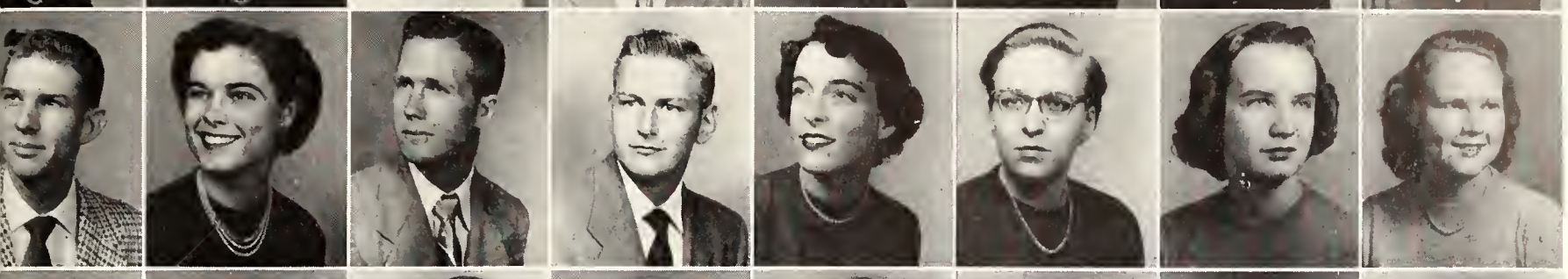

Ford
Fortner
Fortune
Fountain
Fraleigh
Franks
Fraser
Fredericks

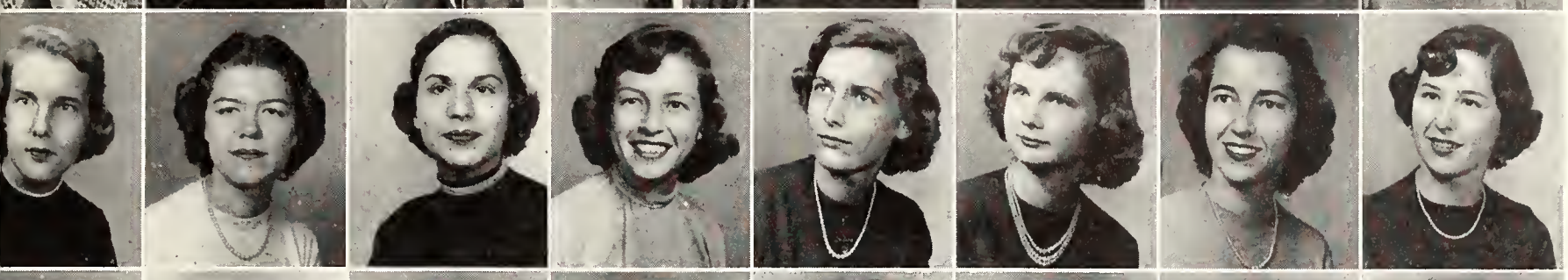

Free
Freeman
Fryer
Fulghum
Fulkerson
Fuller
Furlong
Fussell

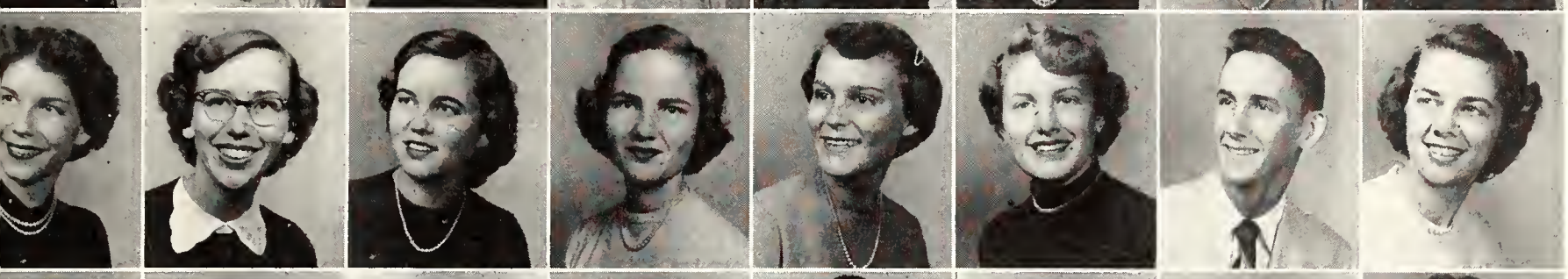

Futch
Gardiner
Garner
Garrett
Garwood
Gaskin
Gay
Geertz

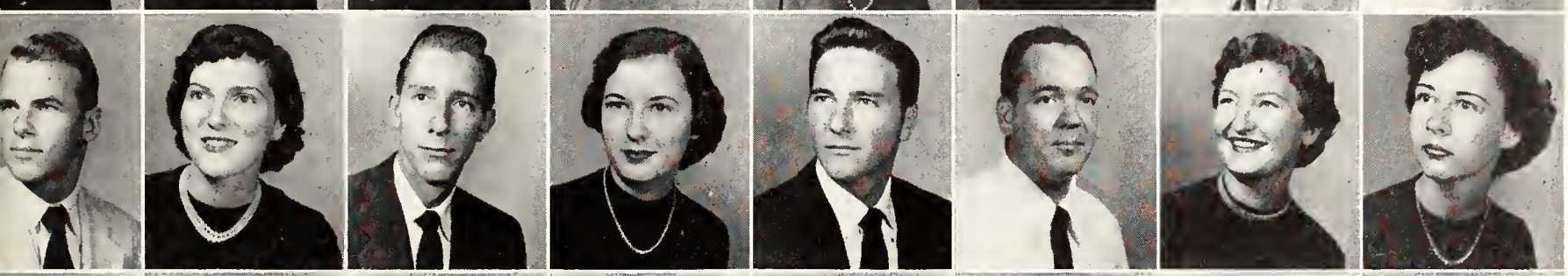

Geiger
George, D.
George, H.
Getzen
Gibson, J.
Gibson, L.
Ginn
Gleis

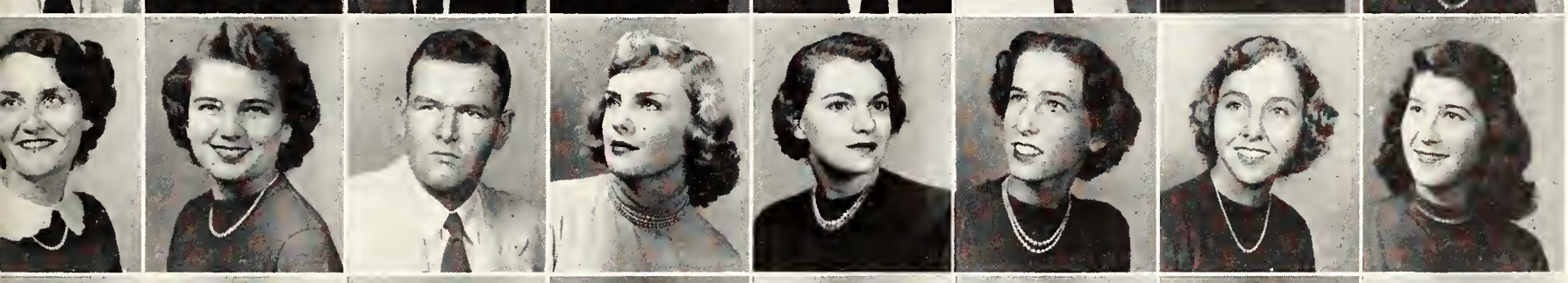

Glenn, C.
Glenn, M.
Glover
Goddard, J.
Goddard, Joan
Godbold
Goff
Gooch

Goode
Gordon
Gottschalk
Govin
Graff
Graham
Grant
Green, L.

Green, W.
Gregory
Grice
Griffin, E.
Griffin, G.
Griffin, M.
Grubbs
Gutherie

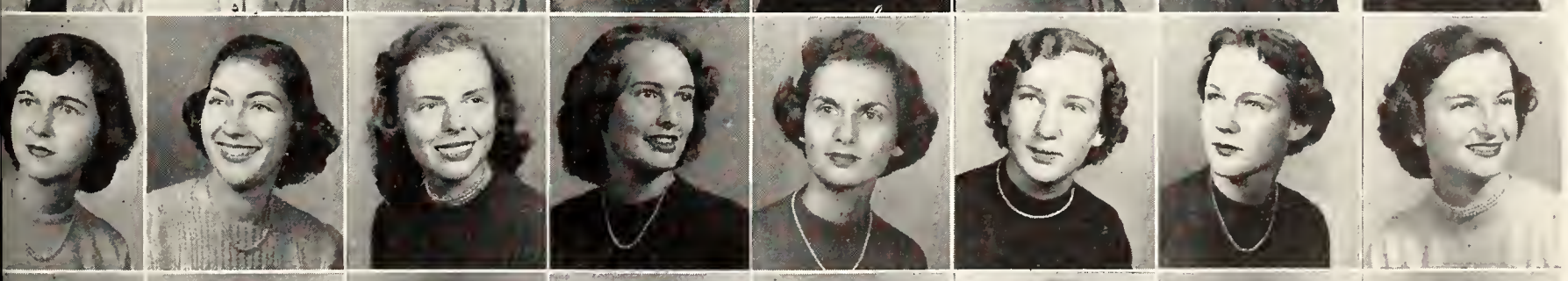

Gwin
Haines
Halberstadt
Halford
Hall, A.
Hall, J.
Hamilton, H.
Hamilton, K.

Hammons
Hampton, H.
Hampton, P.
Hamrick
Hanks
Hanson
Harding
Hardwick

UNDERGRADUATES

Row One:

CHARLOTTE HARDY, St. Petersburg; Sophomore . . . **JOHN HARDY**, St. Petersburg; Freshman . . . **LUCY HARGRAVE**, Brooker; Junior . . . **DAVID HARMON**, Lake Worth; Freshman . . . **DONNA LOU HARPER**, Sanford; Sophomore . . . **ELLEN HARPER**, Punta Gorda; Freshman . . . **MARY LOU HARRELSON**, Ft. Pierce; Sophomore . . . **MARTHA A. HARRIGAN**, Melrose; Sophomore.

Row Two:

GERRY HARRINGTON, Sarasota; Junior . . . **CAROLE ANN HARRIS**, Pompano Beach, Freshman . . . **MARY HARRIS**, Quincy; Sophomore . . . **SALLY HARRIS**, DeLand; Freshman . . . **SHIRLEY HARRIS**, Jacksonville; Freshman . . . **ALICE HARRISON**, Panama City; Sophomore . . . **RALPH HARRISON**, Ponce de Leon, Freshman . . . **TRACEY HARRISON**, Tallahassee, Freshman.

Now let's get to the bottom of this

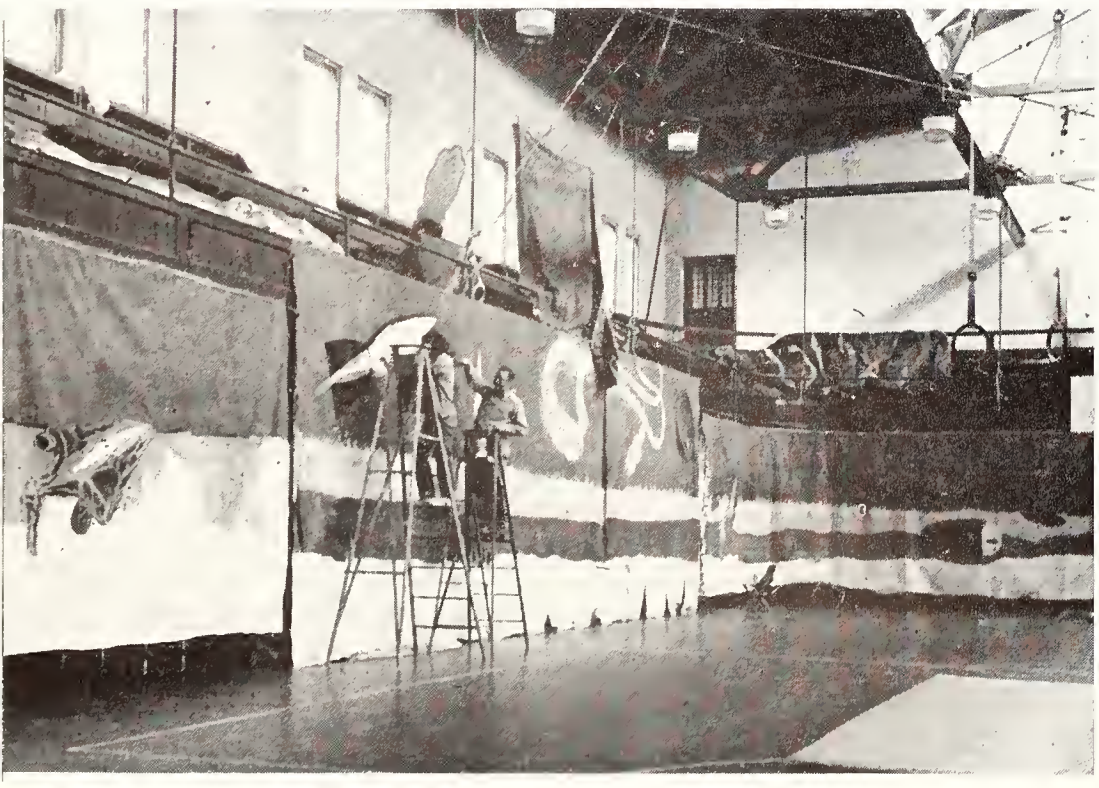

Behind the scene stars of the Gymkana Show

Row Three:

NORMA FAYE HARVEY, Sanford; Freshman . . . **REAMOND HASKINS**, Havana; Freshman . . . **JEANETTE HATCH**, Branford, Sophomore . . . **BETTY LENORE HAUSRATH**, West Palm Beach; Junior . . . **BESSIE HAWES**, Tampa, Junior . . . **PATRICIA HAWES**, Tampa; Freshman . . . **MARY L. HAWKINS**, Clewiston; Junior . . . **PEGGY HAWN**, Jacksonville; Junior.

Row Four:

MARTHA HAWTHORNE, Plant City; Freshman . . . **KITTY HAY**, Melbourne; Junior . . . **SUE ANN HAYDEN**, Ft. Ogden; Freshman . . . **MARLENE EVE HAYES**, Miami; Freshman . . . **BILL HEAD**, Tampa; Junior . . . **KATHERYN HEDGES**, Melbourne; Sophomore . . . **PATTI HELBING**, Tampa; Freshman . . . **LYNDA HELMS**, Tampa; Sophomore.

Row Five:

MAURICE HENDRIX, Ormond Beach; Freshman . . . **ALICE HENLEY**, Ft. Myers; Freshman . . . **EVELYN HENLEY**, Campbellton; Sophomore . . . **JACKSON C. HENRY**, Dade City; Sophomore . . . **JOAN HENRY**, Jacksonville; Freshman . . . **JOHN HERMAN**, Jacksonville; Freshman . . . **PATRICIA HERN**, Tallahassee, Sophomore . . . **MYRTICE HERNDON**, Miami; Junior.

Row Six:

PATSY HERNDON, Tallahassee; Sophomore . . . **SUE HERNDON**, Chipley; Freshman . . . **NANCY B. HEROLD**, Ft. Lauderdale; Freshman . . . **WALTER HEROLD**, Tallahassee; Freshman . . . **DEMPSEY HERRING**, Panama City; Freshman . . . **JOANNE HICKMAN**, Columbus, Georgia; Freshman . . . **CAROLYN HICKS**, Perry; Sophomore . . . **DOLORES HICKS**, Westville; Junior.

Row Seven:

JOYCE HICKS, Westville; Sophomore . . . **MYRA LEE HICKS**, Dade City; Junior . . . **RALPH HICKS**, Barth; Sophomore . . . **CAROLYN HIGGINS**, Miami; Freshman . . . **EARL HIGHTOWER**, Vernon; sophomore . . . **LEE K. HILDMAN**, Oneco; Junior . . . **CAROL ANN HILL**, Miami; Freshman . . . **CHARLENE HILL**, Tallahassee, Freshman.

Row Eight:

HELEN HILL, Tallahassee; Freshman . . . **MARY EVELYN HILL**, Wildwood; Sophomore . . . **NANCY HILLMAN**, Lake Worth, Sophomore . . . **BARBARA ANN HOBBS**, Tampa;; Sophomore . . . **JEANNE HOBBS**, Jacksonville; Freshman . . . **SANDRA HOBBS**, Panama City; Freshman . . . **JULIAN HODGE**, Panama City; Freshman . . . **ERVA HODGES**, Bowling Green; Sophomore.

Row Nine:

JEAN HODGES, Atlanta, Georgia; Freshman . . . **BILL HOFMAN**, Hollywood; Freshman . . . **ALFRED HOLDERBACK**, Orlando; Freshman . . . **SARA HOLLAND**, Tallahassee; Freshman . . . **ROBERTA HOLLANDER**, Balboa, Canal Zone; Junior . . . **LENORE HOLLINGSWORTH**, Anniston, Alabama; Freshman . . . **DONNIE HOLLIS**, Tallahassee; Sophomore . . . **FLOSSIE HOLMES**, Artesia; Junior.

Row Ten:

DIANE HOOD, Ft. Myers; Freshman . . . **JAMIE HOOD**, Jacksonville; Sophomore . . . **DOROTHY HORDUSKY**, Union City, Pennsylvania; Freshman . . . **MARGARET HORROX**, Lake Wales; Junior . . . **ANN HOSMER**, Zephyrhills; Freshman . . . **EDDIE HOTALING**, Orlando; Freshman . . . **JO ANN HOWARD**, Lake City; Freshman . . . **PATRICIA HOWARD**, Blakely, Georgia; Junior.

YOU ARE ENCOURAGED TO USE A BICYCLE NOW: SOLUTION TO THE TRAFFIC PROBLEM.

Hardy, C.
Hardy, J.
Hargrave
Harmon
Harper, D.
Harper, E.
Harrelson
Harrigan

Harrington
Harris, C.
Harris, M.
Harris, Sally
Harris, S.
Harrison, A.
Harrison, R.
Harrison, T.

Harvey
Haskins
Hatch
Hausrath
Hawes, B.
Hawes, P.
Hawkins
Hawn

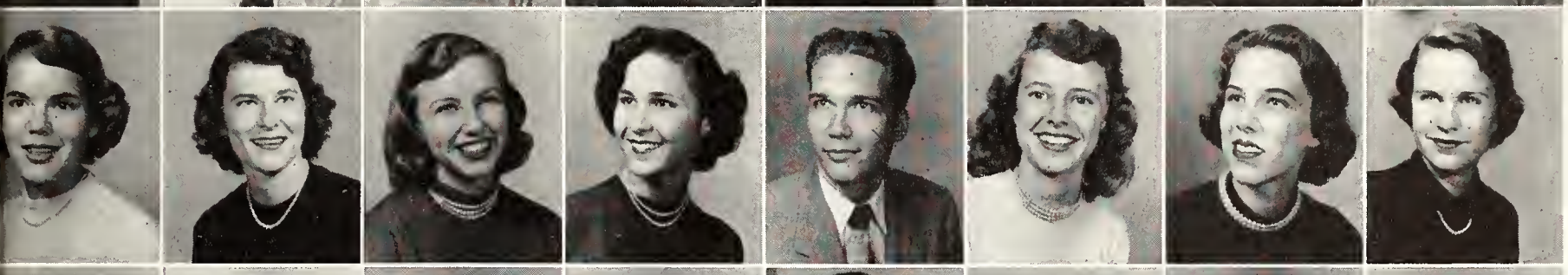

Hawthorne
Hay
Hayden
Hayes
Head
Hedges
Helbing
Helms

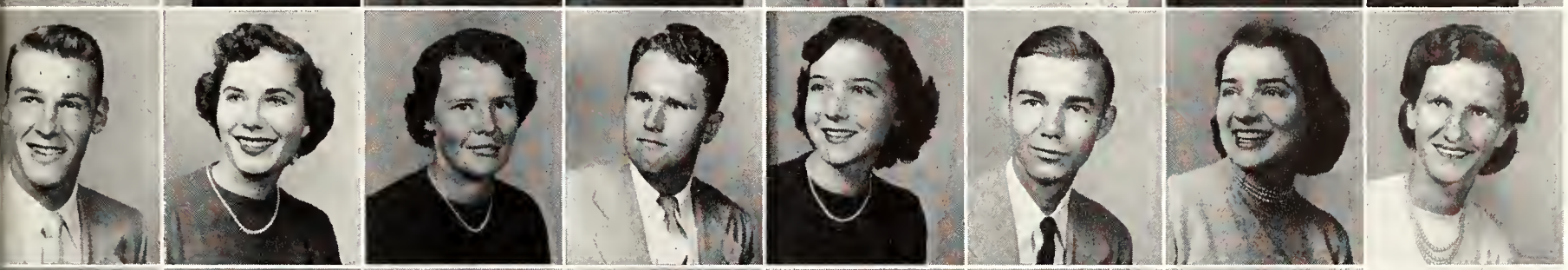

Hendrix
Henley, A.
Henley, E.
Henry, J. C.
Henry, J.
Herman
Hern
Herndon, M.

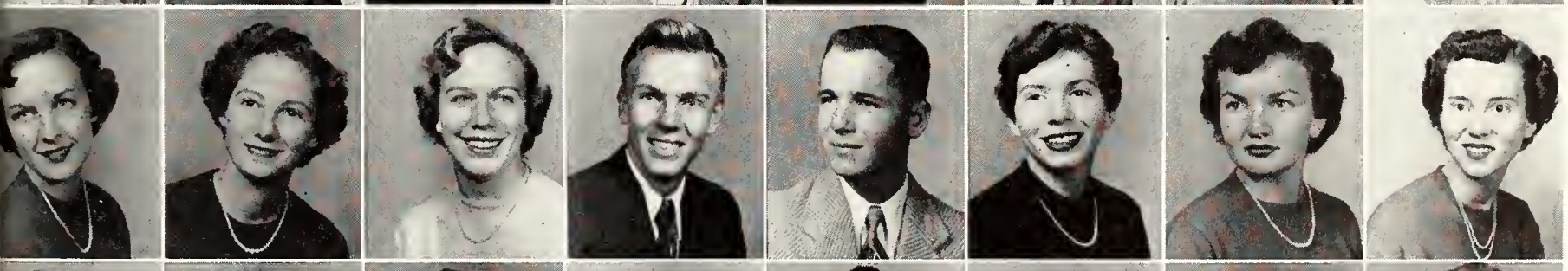

Herndon, P.
Herndon, S.
Herold, N.
Herold, W.
Herring
Hickman
Hicks, C.
Hicks, D.

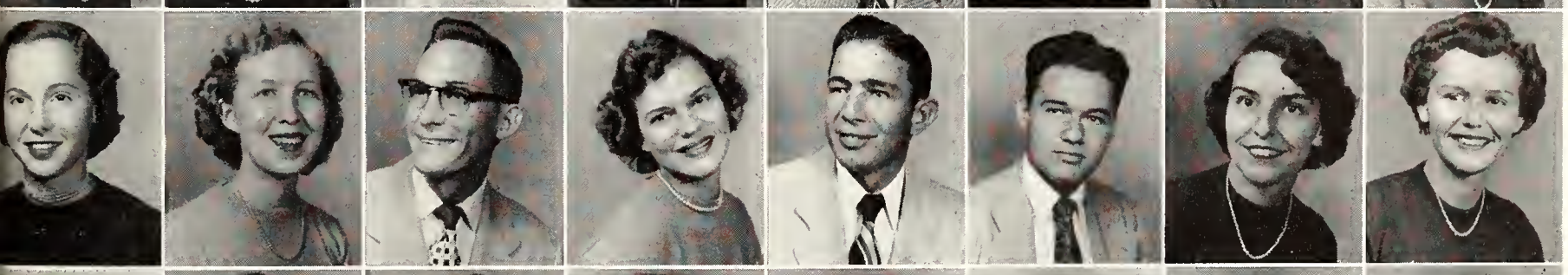

Hicks, J.
Hicks, M.
Hicks, R.
Higgins
Hightower
Hildman
Hill, C. A.
Hill, C.

Hill, H.
Hill, M.
Hillman
Hobbs, B.
Hobbs, J.
Hobbs, S.
Hodge
Hodges, E.

Hodges, J.
Hofman
Holderback
Holland
Hollander
Hollingsworth
Hollis
Holmes

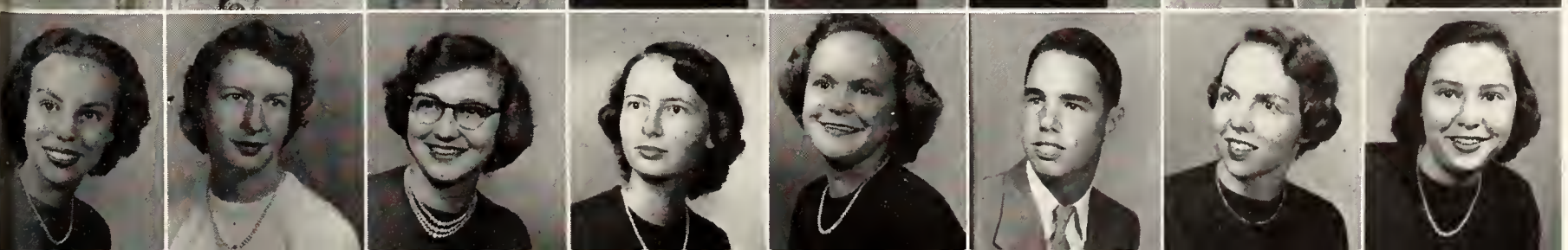

Hood, D.
Hood, J.
Hordusky
Horrox
Hosmer
Hotaling
Howard, J.
Howard, P.

UNDERGRADUATES

Row One:

ROSE HOWARD, Barton; Sophomore . . . **SARA HOWARD**, Carrabelle; Junior . . . **PAT HOWELL**, Panama City; Freshman . . . **MARY ANN HOWES**, Jacksonville; Freshman . . . **CAROLYN HUDSON**, Sanford; Freshman . . . **NANCY ELEANOR HUDSON**, Tavares; Freshman . . . **MARY ELIZABETH HUFF**, Leesburg; Freshman . . . **ELIZABETH HUIE**, Ft. Pierce; Junior.

Row Two:

JANELLE ROSE HULL, Jacksonville; Sophomore . . . **NANCY LEA HUME**, Coral Gables; Freshman . . . **STANLEY C. HUMPHRIES**, Leesburg; Junior . . . **MARTHA SUE HUMPHRYS**, Ft. Pierce; Sophomore . . . **DIANNE HUNT**, Ponte Verda Beach; Freshman . . . **JOHN KENNETH HURLEY**, St. Petersburg; Junior . . . **ELIZABETH HUSKISSON**, Tampa; Freshman . . . **MARIANNE HUSSEY**, DeFuniak Springs; Junior.

Gilchrist's gift to Homecoming

Campus Chest spaghetti supper at KD House

Row Three:

JAMES HUSSONG, Eustis; Sophomore . . . **JO ANN HUTTO** Tallahassee; Sophomore . . . **RICK HUTTO**, Orangeburg; Sophomore . . . **ARTHUR ILLG**, Endicott, New York; Sophomore . . . **DEANE JACKSON**, Jacksonville; Freshman . . . **KATHY JACOBS**, Lake City; Freshman . . . **LAVERNE JENNINGS**, Jacksonville; Junior . . . **JOYCE JEFFERIS**, Eustis; Freshman.

Row Four:

JAMES E. JINDRA, Buffalo, New York; Junior . . . **PARALEE JOHANNES**, Jacksonville; Freshman . . . **BETTY JANE JOHNS**, Chattahoochee; Freshman . . . **NETTY JEAN JOHNS**, Chattahoochee; Freshman . . . **BARBARA LADELLE JOHNSON**, Jacksonville; Freshman . . . **BOBBY LEE JOHNSON**, Tallahassee, Sophomore . . . **CAROLYN JOHNSON**, Quincy; Sophomore . . . **CHRISTINE JOHNSON**, Largo; Freshman.

Row Five:

DONALD JOHNSON, Tallahassee; Freshman . . . **DORIS JOHNSON**, Selma, Alabama; Junior . . . **EDNA MARGARET JOHNSON**, Ocala; Freshman . . . **ELMER JOHNSON**, Eustis; Sophomore . . . **LIL JOHNSON**, Alva; Freshman . . . **MADELINE JOHNSON**, Tallahassee, Sophomore . . . **MAXINE JOHNSON**, Sebring; Junior . . . **PATRICIA JOHNSON**, Tallahassee, Freshman.

Row Six:

PHILIP JOHNSON, Greenville; Junior . . . **RUSSELL JOHNSON**, Lakeland; Freshman . . . **YVONNE JOHNSON**, Pensacola; Sophomore . . . **MARY FRANCES JOINER**, Wachula; Sophomore . . . **RICHARD JOLLY**, Meridian; Junior . . . **BOBBY JONES**, Lakeland; Freshman . . . **JANE ELLEN JONES**, Ocala; Freshman . . . **JEAN JONES**, Palatka; Junior.

Row Seven:

MINNIE FRANCES JONES, Punta Gorda; Freshman . . . **PATREA INEZ JONES**, Miami; Sophomore . . . **WAYMON LEE JONES, JR.**, Winter Garden; Sophomore . . . **PHYLLIS H. JORDAN**, Thomasville, Georgia; Junior . . . **NANCY JOYCE**, Tallahassee; Sophomore . . . **ANNE ELLENE JURGENS**, Miami; Freshman . . . **DOROTHY KANNON**, Winter Garden;Sophomore . . . **BIRGIR KARLSSON**, Reykjavik, Iceland; Freshman.

Row Eight:

BENNY KEEL, Panama City; Freshman . . . **PHYLLIS KEEN**, Tampa; Freshman . . . **STEWART KEEN**, Mavisdale, Virginia; Sophomore . . . **PHYLLIS KEITH**, Miami; Freshman . . . **SHIRLEY KELLOGG**, Tallahassee; Freshman . . . **JANET KELLEY**, Warringotn; Junior . . . **PHILLIP RICHARD KELLEY**, Clearwater; Sophomore . . . **ANNE KELLEY**, Quincy; Sophomore.

Row Nine:

BILLY KELLEY, Tallahassee; Freshman . . . **LILA KELLY**, Miami; Freshman . . . **ANIBEL KELSEY**, Avon Park; Junior . . . **SANDRA LANE KENDRICK**, Ft. Pierce; Freshman . . . **DOLORES KENNEDY**, St. Augustine; Junior . . . **JEWEL ADEL KENNEDY**, Auburndale; Freshman . . . **ARTHUR KENNERLY**, Tallahassee; Junior . . . **KATHARINE KENT**, Jay; Junior.

Row Ten:

CLAIR KENYON, Jacksonville; Junior . . . **MARY KERR**, West Palm Beach; Junior . . . **JOHN DIAMOND**, Jay; Sophomore . . . **RAY KICKLIGHTER**, Tampa; Sophomore . . . **EDITH KIEFER**, Lake Worth; Freshman . . . **JEAN KILBURN**, Pompano Beach; Freshman . . . **NANCY KILLGORE**, St. Petersburg; Sophomore . . . **JOHN KINCHLEY**, Little Ferry, New Jersey; Freshman.

FSU HAS THE LARGEST SCHOOL OF EDUCATION IN FLORIDA AND ONE OF THE LARGEST IN THE SOUTH.

Howard, R.
Howard, S.
Howell
Howes
Hudson, C.
Hudson, N.
Huff
Huie

Hull
Hume
Humphries
Humphrys
Hunt
Hurley
Huskisson
Hussey

Hussong
Hutto, J.
Hutto, R.
Illg
Jackson
Jacobs
Jennings
Jeffers

Jindra
Johannes
Johns, B.
Johns, N.
Johnson, B.
Johnson, Bobby
Johnson, Carolyn
Johnson, C.

Johnson, D.
Johnson, Doris
Johnson, Edna
Johnson, Elmer
Johnson, L.
Johnson, M.
Johnson, Maxine
Johnson, P.

Johnson, Philip
Johnson, R.
Johnson, Y.
Joiner, M.
Jolly
Jones, B.
Jones, Jane
Jones, Jean

Jones, M.
Jones, P.
Jones, W.
Jordan
Joyce
Jurgens
Kannon
Karlsson

Keel
Keen, P.
Keen, S.
Keith
Kellogg
Kelley, J.
Kelley, P.
Kelley, A.

Kelley, B.
Kelly
Kelsey
Kendrick
Kennedy, D.
Kennedy, J.
Kennerly
Kent

Kenyon
Kerr
Diamond
Kicklighter
Kiefer
Kilburn
Kilgore
Kinchley

UNDERGRADUATES

Row One:

CHERRY MAE KING, Lakeland; Freshman . . . **JUANITA P. KING**, Tampa; Junior . . . **KAY KING**, Tallahassee; Sophomore . . . **MARTHA KING**, Milton; Freshman . . . **GENE KIRCHOFFER**, Pensacola; Junior . . . **ELLEN KIURU**, Lake Worth; Freshman . . . **SHEILA KNAUB**, Tampa; Junior . . . **NANCY KNIGHTON**, Americus, Georgia; Junior.

Row Two:

NORMAN E. KNUCKEY, St. Petersburg; Sophomore . . . **KAY KOHLER**, New Port Richey; Freshman . . . **KATHERINE KRATZ**, Tallahassee; Junior . . . **CHARLES KRBLICH**, Chicago, Illinois; Sophomore . . . **WALTER KREIG**, Whitstone, New York; Freshman . . . **ROBERT KURRAS**, Mount Dora; Junior . . . **JAMES KYLE**, Miami Beach; Freshman . . . **DON SCOTT KYSER**, Lynn Haven; Freshman.

"Party makes the world go 'round" at Tri Delt House

Garnet Key goes "whackey" again

Row Three:

FRANCES LACKEY, Miami; Sophomore . . . **CAROL FRANCES LABENSKI**, Waterford, Connecticut; Sophomore . . . **JEAN LAMB**, Arlington; Sophomore . . . **WILLIAM DAVID LAMB**, Swainsboro, Georgia; Freshman . . . **BEATRICE L. LAMBERT**, Havana; Freshman . . . **DAVID LANG**, Tallahassee; Junior . . . **GRETA LARSEN**, Bowling Green; Freshman . . . **POLLY LASSITER**, Lakes Wales; Junior.

Row Four:

BETTY LAWRENCE, Panama City; Freshman . . . **JUANITA E. LAWRENCE**, Marianna; Junior; **LYLE RAY LAZEAR**, Eustis; Freshman . . . **PATRICIA ANN LEARY**, Miami; Freshman . . . **BETTY LECK**, Jacksonville; Freshman . . . **DAVID LEE**, Tallahassee; Freshman . . . **JOAN LEE**, West Palm Beach; Freshman . . . **LINDA LEE**, Palatka; Freshman.

Row Five:

MONA JO LEE, Tallahassee; Freshman . . . **SANDRA LOU LEE**, Bradenton; Freshman . . . **NANCY LEPP**, St. Petersburg; Junior . . . **DOROTHY LESLIE**, Miami; Sophomore . . . **EVELYN JANE LESLIE**, Lake City; Freshman . . . **BARBARA LOU LESTER**, St. Petersburg; Freshman . . . **MARY ELAINE LEWIS**, Cottondale; Sophomore . . . **SYLVIA LEWIS**, Cottonwood, Alabama; Freshman.

Row Six:

WAYNE LEWIS, Bradenton; Freshman . . . **HANS W. LEWS**, Sarasota; Freshman . . . **BERNHARDT LEYNES**, Tallahassee, Sophomore . . . **MARY G. LICHARDELLO**, Apalachicola; Freshman . . . **JANET LIFSEY**, West Palm Beach; Freshman . . . **NELL LIMBAUGH**, Alva; Sophomore . . . **ELLEN JANE LINDEMAN**, Orlando; Freshman . . . **MARY SUZANNE LINEBAUGH**, Tampa; Freshman.

Row Seven:

BARBARA LINEHAN, Tampa; Freshman . . . **BEVERLY LIPTHROTT**, Orlando; Sophomore . . . **ALICE OSBORNE LONG**, Jacksonville; Junior . . . **FRIEDA LONG**, Panama City; Freshman . . . **JOE LONG**, Winter Haven; Junior . . . **MAX LONG**, Jacksonville; Freshman . . . **LYNN LONGBOTTOM**, Avon Park; Sophomore . . . **ANN LONGSHORE**, St. Petersburg; Junior.

Row Eight:

HOWARD LOGUE, West Palm Beach; Freshman . . . **ALICE LOSHBOUGH**, Clermont; Sophomore . . . **MARY ALBERTA LOUTHAN**, Okeechobee; Junior . . . **SONIA LOVELL**, Ocala; Sophomore . . . **HARRIET LOWE**, Homestead; Freshman . . . **NANCY ELLEN LOWE**, Miami; Sophomore . . . **SHIRLEY LOWE**, Zolfo Springs; Freshman . . . **GWEN LOY**, Vero Beach; Freshman.

Row Nine:

KARL LOZIER, Lantana; Freshman . . . **SUSAN E. LUCAS**, Jacksonville; Sophomore . . . **BERNICE LUNSFORD**, Leary, Georgia; Sophomore . . . **JOEL LURIE**, University Heights; Freshman . . . **SHIRLEY LUTHER**, Miami Shores; Freshman . . . **BARBARA LYNCH**, Miami; Freshman . . . **LEILA LYNCH**, St. Petersburg; Junior . . . **TENILLA LYNES**, Tampa; Freshman.

Row Ten:

JOAN MABRY, Plant City; Sophomore . . . **CAROLE MacCORY**, Miami; Freshman . . . **MARGARET A. MacINTOSH**, St. Petersburg; Freshman . . . **PHYLLIS MACK**, Winter Park; Freshman . . . **CALVIN MADDOX**, Wewahitchka; Freshman . . . **HARRIET MAGFORD**, Venice; Freshman . . . **RALPH MAIER**, Venice; Junior . . . **ANN FRANCES MAINS**, Clearwater; Freshman.

CLAUDE THORNHILL AND HIS ORCHESTRA HAD THEM JUMPING AT THE SANDSPUR DANCE.

King, C
King, J.
King, K.
King, M.
Kirchoffer
Kiuru
Knaub
Knighton

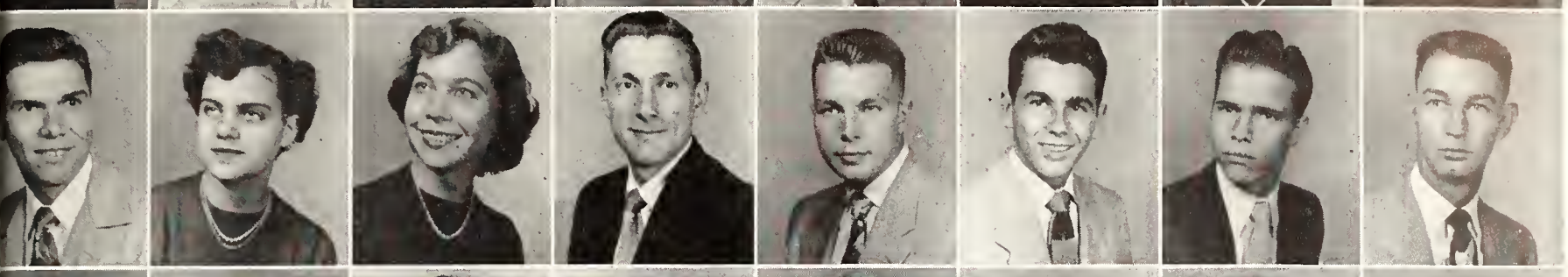

Knuckey
Kohler
Kratz
Krblich
Krieg
Kurras
Kyle
Kyser

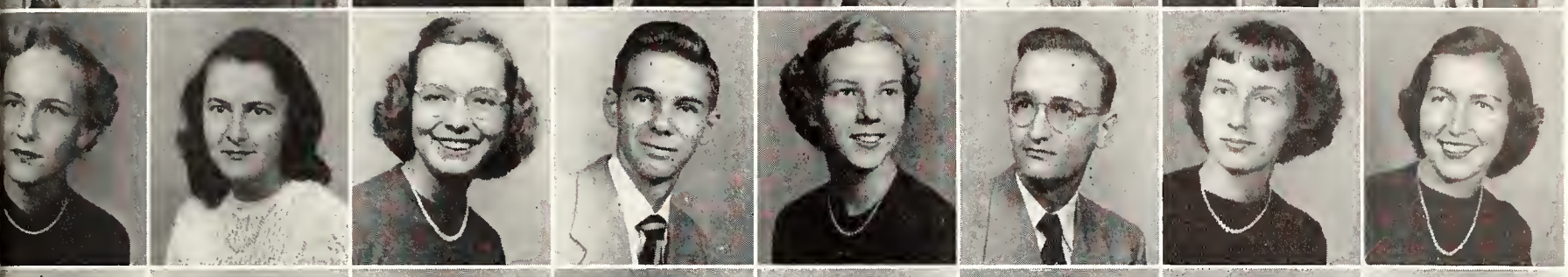

Lackey
Labenski
Lamb, J.
Lamb, W.
Lambert
Lang
Larsen
Lassiter

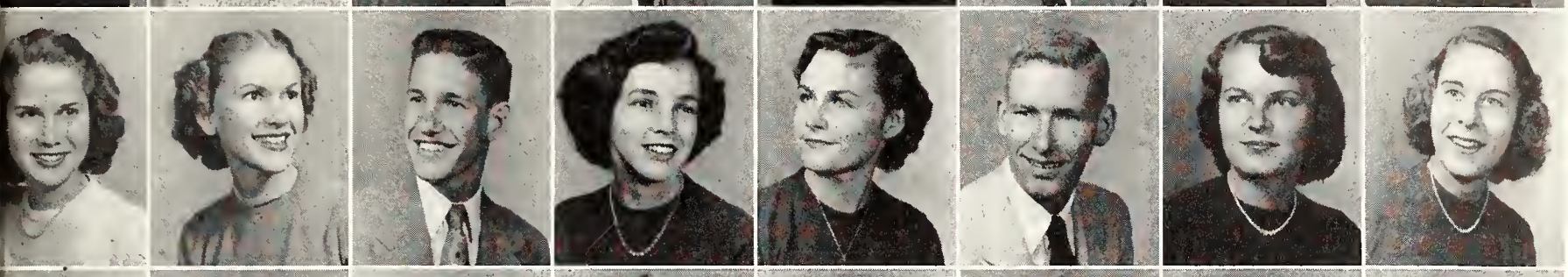

Lawrence, B.
Lawrence, J.
Lazear
Leary
Leck
Lee, D.
Lee, J.
Lee, L.

Lee, M.
Lee, S.
Lepp
Leslie, D.
Leslie, E.
Lester
Lewis, M.
Lewis, S.

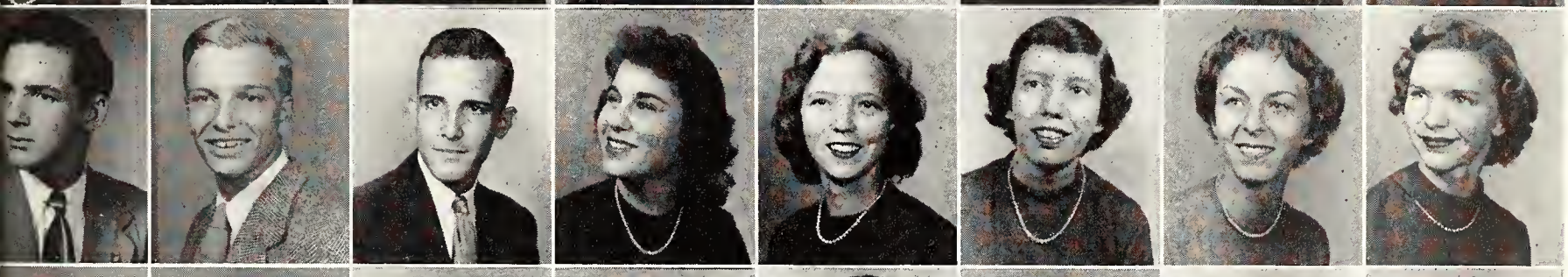

Lewis, W.
Lews
Leynes
Lichardello
Lifsey
Limbaugh
Lindeman
Linebaugh

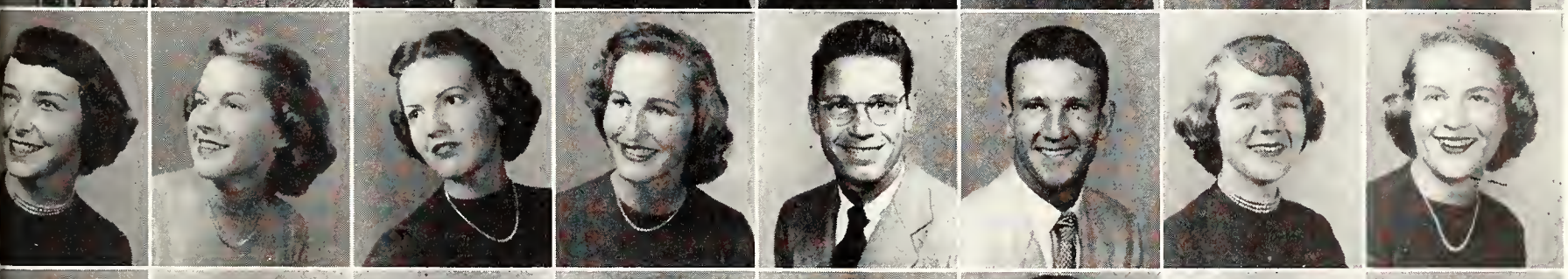

Linehan
Lipthrott
Long, A.
Long, F.
Long, J.
Long, M.
Longbottom
Longshore

Logue
Loshbough
Louthan
Lovell
Lowe, H.
Lowe, N.
Lowe, S.
Loy

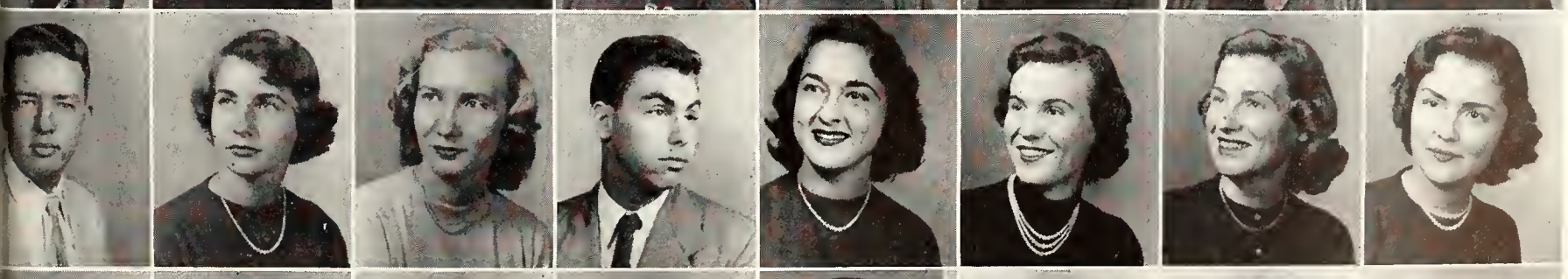

Lozier
Lucas
Lunsford
Lurie
Luther
Lynch, B.
Lynch, L.
Lynes

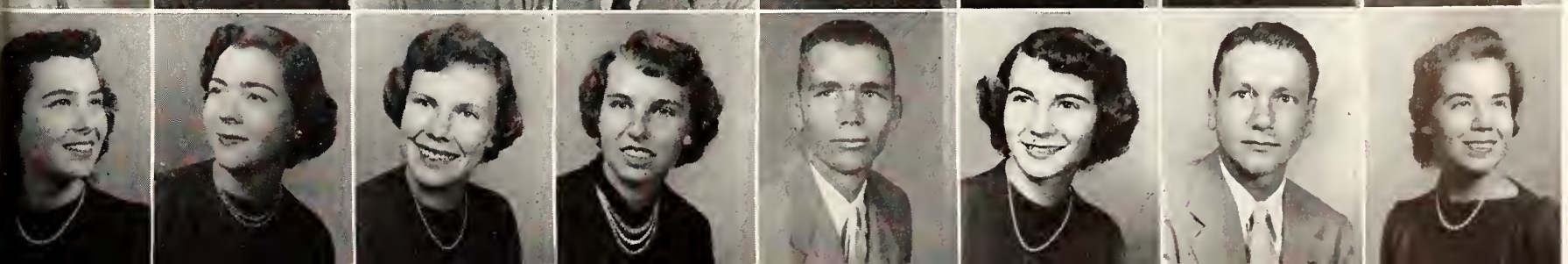

Mabry
MacCory
MacIntosh
Mack
Maddox
Magford
Maier
Mains

UNDERGRADUATES

Row One:

MARGARET MALLOY, Sanford; Freshman . . . **ROY MALOY**, Panama City; Freshman . . . **RAY MALTBY**, Dade City; Freshman . . . **PAT MANAUGH**, St. Petersburg; Freshman . . . **MARJORIE MANGELS**, Jacksonville; Freshman . . . **HELEN MANSFIELD**, Bowling Green; Junior . . . **BETTY MAPES**, Arcadia; Sophomore . . . **BETTY OLIVER MAPES**, Montgomery, Alabama; Freshman.

Row Two:

SONYA MARCELLINO, Delray Beach; Freshman . . . **GEORGE E. MARCHETTI**, Pensacola; Junior . . . **ELAINE MARCUM**, Jacksonville, Junior . . . **MIRIAN MARCUM**, Jacksonville; Sophomore . . . **CHARLOTTE MARSHALL**, West Palm Beach; Sophomore . . . **JOYCE MARSHALL**, Apalachicola; Junior . . . **RONALD MARTIN**, Miami; Freshman . . . **SUE MARTIN**, Lakeland; Freshman.

Coeds look over Broward Hall decorations

Just a little harmonizing

Row Three:

CHRISTINE MARTINELLI, Homestead; Sophomore . . . **JANICE MARZ**, Orlando; Sophomore . . . **KATHERINE MASON**, Tallahassee; Junior . . . **BARBARA MATHEWS**, Jacksonville; Freshman . . . **GEORGE MATTER**, West Palm Beatch; Freshman . . . **CHARLES C. MATTHEWS**, Westville; Freshman . . . **MARY ANNE MATTHEWS**, St. Petersburg; Freshman . . . **JOSEPH MATTMAN**, Sarasota; Freshman.

Row Four:

NANCY MAYER, Pensacola; Sophomore . . . **FRANCES MAYO**, Richland, Georgia; Junior . . . **NANCY McAFEE**, Tampa; Junior . . . **ANN McBRIDE**, Lake City; Sophomore . . . **JEANNE McCABE**, Clinton, South Carolina; Freshman . . . **ROBERT McCALL**, DeFuniak Springs; Freshman . . . **ALECIA McCARTHY**, Miami; Freshman . . . **GERNALD McCLELLAND**, Leesburg; Sophomore.

Row Five:

WANDA McCLUNG, West Palm Beach; Junior . . . **JUDY McCRACKEN**, Scarsdale; Sophomore . . . **MARGIE McCREIGHT**, Jacksonville; Freshman . . . **JEAN McDANIEL**, Lake Worth, Freshman . . . **CHARLES McDANIELS**, Freeport; Junior . . . **GAIL McDONOUGH**, Hollywood; Freshman . . . **RODNEY McDONALD**, Tallahassee; Junior . . . **DERWYN McELROY**, Panama City; Freshman.

Row Six:

LOIS McGILLIVRAY, Lakeland; Freshman . . . **RUTH McGRAW**, Tallahassee; Freshman . . . **JO ANN McINTOSH**, Graceville; Freshman . . . **JAMES L.McKEOWN**, Quincy; Junior . . . **RUTH McKINNEY**, Panama City; Sophomore . . . **ROBERT McKENZIE**, Panama City; Junior . . . **JANE McKNEELY**, Griffin, Georgia; Sophomore . . . **MARY ELIZABETH McLEOD**, Jasper; Freshman.

Row Seven:

NANNETTE McLAIN, Tampa; Sophomore . . . **ELAINE McLENDON**, Homestead; Freshman . . . **LYNN McNAB**, Tampa; Sophomore . . . **BOBBIE LOU McPHERSON**, Zephyrhills; Junior . . . **EUGENIA McSWAIN**, Arcadia; Sophomore . . . **NATHETTA McWHERTER**, Miami; Junior . . . **BARBARA MEADOWS**, Daytona Beach; Sophomore . . . **JOAN MARIE MEDLIN**, St. Augustine; Sophomore.

Row Eight:

MARION MEIDE, Jacksonville; Sophomore . . . **EUDORA MELVIN**, Cottondale; Freshman . . . **CAROL MEMBERT**, Sarasota; Freshman . . . **PAT MEREDITH**, Daytona Beach; Sophomore . . . **JANE MERLIN**, Tampa; Junior . . . **EDWARD MESSICK**, Laurel Hill; Freshman . . . **SONYA MEYER**, Apopka; Junior . . . **VIC MICKUNAS**, St. Petersburg; Sophomore.

Row Nine:

JOAN MIKESELL, Largo; Sophomore . . . **CHARLIE MILFORD**, Madison; Junior . . . **NORMA LEA MILES**, Coral Gables, Freshman . . . **RUTH ANNE MILES**, Miami; Sophomore . . . **ARDENN MILLER**, Palatka, Sophomore . . . **BARBARA JEAN MILLER**, Bonifay; Freshman . . . **DOROTHY ANN MILLER**, Key West; Sophomore . . . **FAY MILLER**, DeFuniak Springs; Junior.

Row Ten:

MARILYN MILLER, Vero Beach; Sophomore . . . **MARY ELIZABETH MILLER**, Wauchula; Sophomore . . . **PATRICIA ANN MILLER**, Ft. Walton; Freshman . . . **RAE MILLER**, Palatka; Sophomore . . . **CONNIE MILLS**, Century; Freshman . . . **DOROTHY MAE MITCHELL**, Miami; Freshman . . . **SHERRY LEE MITCHELL**, Valparaiso; Freshman . . . **VIRGINIA H. MITCHELL**, Kenansville, Sophomore.

OPPERMAN HALL, OUR AIR-CONDITIONED MUSIC BUILDING, IS UNEXCELLED IN THE NATION.

Malloy
Maloy
Maltby
Manaugh
Mangels
Mansfield
Mapes, Betty
Mapes, Betty O.

Marcellino
Marchetti
Marcum, E.
Marcum, M.
Marshall, C.
Marshall, J.
Martin, R.
Martin, S.

Martinelli
Marz
Mason
Mathews
Matter
Matthews, C.
Matthews, M.
Mattman

Mayer
Mayo
McAfee
McBride
McCabe
McCall
McCarthy
McClelland

McClung
McCracken
McCreight
McDaniel
McDaniels
McDensough
McDonald
McElroy

McGillivray
McGraw
McIntosh
McKeown
McKinney
McKenzie
McKneely
McLeod

McLain
McLendon
McNab
McPherson
McSwain
McWherter
Meadows
Medlin

Meide
Melvin
Membert
Meredith
Merlin
Messick
Meyer
Mickunas

Mikesell
Milford
Miles, N.
Miles, R.
Miller, A.
Miller, B.
Miller, D.
Miller, F.

Miller, M.
Miller, Mary
Miller, P.
Miller, Rae
Mills
Mitchell, D.
Mitchell, S.
Mitchell, V.

UNDERGRADUATES

Row One:

CARL MOHR, Tallahassee; Freshman . . . **SARA EULA MONEY**, Haines City; Freshman . . . **ANN MOORE**, Daytona Beach; Junior . . . **JOANNE MOORE**, Tallahassee; Junior . . . **JOSEPH RICHARD MOORER**, Orangeburg, South Carolina; Sophomore . . . **JULIE MORAN**, Mulberry; Freshman . . . **JEAN MORGAN**, Miami; Freshman . . . **SELMA MORGAN**, Lake Wales; Sophomore.

Row Two:

TOM MORGAN, Tallahassee; Freshman . . . **DANNY MORRIS**, DeFuniak Springs; Sophomore . . . **FAY MORRIS**, Pensacola; Sophomore . . . **JUNE MORRIS**, Pensacola; Freshman . . . **GAIL MORRISON**, Pelham, Georgia; Sophomore . . . **JACKIE MORRISON**, Clermont; Sophomore . . . **KATHERYN MORROW**, Tampa; Sophomore . . . **MANUEL MOSHANAS**, Tarpon Springs, Sophomore.

Alumni sign up for big Homecoming weekend

Five minutes before curtain time

Row Three:

BETTY ANN MUNROE, Tallahassee; Sophomore . . . **DINAH LEE MURPHY**, Auburndale; Sophomore . . . **ANN MURRAY**, Bagdad; Freshman . . . **GERMAINE MURRAY**, Miami; Freshman . . . **WALTER SHELDON MUSGROVE**, West Palm Beach; Freshman . . . **JOAN E. MYNIHAN**, Jacksonville; Sophomore . . . **GENE NABI**, Jacksonville; Junior . . . **REGINALD NAIRON**, Parris, Tennessee; Freshman.

Row Four:

RICHARD NASRALLAH, Jacksonville; Freshman . . . **PATSY NEAL**, Tallahassee; Sophomore . . . **CARYL NEEL**, Thomasville, Georgia; Freshman . . . **VIRGINIA NEILL**, Ft. Pierce; Freshman . . . **MARGARET NELLER**, Ft. Pierce; Freshman . . . **KENNETH NELSON**, Pensacola; Junior . . . **VERNOR NELSON**, Pensacola; Freshman . . . **MARY NESMITH**, Tampa; Freshman.

Row Five:

PATRICIA NEWBEEN, Auburndale; Freshman . . . **VALDA ANN NEWBERRY**, Bainbridge, Georgia; Sophomore . . . **WILLIAM R. NEWBERRY**, Barth; Junior . . . **LUCY NEWSOM**, Williston; Sophomore . . . **CLYCH NEMSOME**, Jacksonville; Junior . . . **ROBERT J. NEWSOM**, Ocala; Sophomore . . . **MARILYN NICHOLAS**, Jacksonville; Freshman; **BETTY JEAN NICHOLS**, Tallahassee; Freshman.

Row Six:

LOU NIERNSTEIN, Birmingham, Alabama; Freshman . . . **VIRGINIA NORFLEET**, Newberry; Sophomore . . . **FAYE NORMAN**, Tallahassee; Sophomore . . . **BILL NORRIS**, Panama City; Freshman . . . **WILLIAM E. NORRIS**, Lake City; Junior . . . **JULIA NORTON**, Tampa; Sophomore . . . **PAT NORVELL**, Ft. Pierce; Freshman . . . **KLYNE NOWLIN**, Daytona Beach; Junior.

Row Seven:

MARIETTA NUCCIO, Tampa; Freshman . . . **BETTY JOAN OAKS**, Crawfordville; Sophomore . . . **PAT O'BRIEN**, Jacksonville, Sophomore . . . **EUGENIA RUTH OGDEN**, Winter Haven; Sophomore . . . **PATRICIA O'HERN**, Atlanta, Georgia; Freshman . . . **JANE OLDS**, Venice; Freshman . . . **TED OLSON**, Tallahassee; Junior . . . **PAULA ORR**, Orlando; Freshman.

Row Eight:

JANET ANN OSBORN, Eustis; Sophomore . . . **PHYLLIS OUTLAW**, Ponce de Leon, Junior . . . **JAYNE OWEN**, Tallahassee, Freshman; **TOMMY OWEN**, Webster; Junior . . . **JO ANN OWENS**, Pensacola; Sophomore . . . **MARTHA OWENS**, Quincy; Sophomore . . . **ROBERTA RUTH PACE**, Tallahassee; Sophomore . . . **FRANCINE PAKALL**, Clearwater; Freshman.

Row Nine:

GRAGIANO PALAZZOLO, Miami; Sophomore . . . **KATHERINE PANOS**, Jacksonville; Freshman . . . **BETTY JEAN PARKER**, Stuart; Sophomore . . . **CECILE PARKER**, New Smyrna; Sophomore . . . **CYNTHIA PARR**, Miami; Freshman . . . **GLORIA PARRISH**, Tallahassee; Sophomore . . . **MARILYN PARRISH**, Laurel Hill; Sophomore . . . **ROBERT L. PARRISH**, Pensacola; Freshman.

Row Ten:

SYLVIA PARRISH, Orlando; Freshman . . . **JOYCE PARTIN**, Winter Haven; Freshman . . . **FLORENCE H. PATE**, Greenville; Freshman . . . **SALLY PAUL**, Lake City; Junior . . . **MEREDITH PAYNE**, Palatka; Freshman . . . **PAT PAYNE**, Atlanta, Georgia; Junior . . . **KITTY PEACOCK**, Auburndale; Junior . . . **DOROTHY PEADEN**, Trenton; Junior.

OUR HOMECOMING QUEEN, MARLIES GESSLER, MADE LIFE MAGAZINE.

Mohr
Money
Moore, Ann
Moore, J.
Moorer
Moran
Morgan, J.
Morgan, S.

Morgan, T.
Morris, D.
Morris, F.
Morris, J.
Morrison, G.
Morrison, J.
Morrow, K.
Moshanas

Munroe
Murphy
Murray, A.
Murray, G.
Musgrove
Mynihan
Nabe
Nairon

Nasrallah
Neal
Neel
Neill
Neller
Nelson, K.
Nelson, V.
Nesmith

Newbeen
Newberry, V.
Newberry, Wm.
Newsom
Newsome, C.
Newsome, R.
Nicholas
Nichols

Niernstein
Norfleet
Norman
Norris, B.
Norris, Wm.
Norton
Norvell
Nowlin

Nuccio
Oaks
O'Brien
Ogden
O'Hern
Olds
Olson
Orr

Osborn
Outlaw
Owen, J.
Owen, T.
Owens, J.
Owens, M.
Pace
Pakell

Palazzulo
Panos
Parker, B.
Parker, C.
Parr
Parrish, G.
Parrish, M.
Parrish, R.

Parrish, S.
Partin
Pate
Paul
Payne, M.
Payne, P.
Peacock
Peaden

UNDERGRADUATES

Row One:

BARBARA ANN PEARL, Tallahassee; Freshman . . . **JOAN PEARSON**, Miami; Sophomore . . . **MELVIN PEARSON**, Savannah, Georgia; Freshman . . . **DARLYN PECK**, Tampa; Freshman . . . **HAROLD PEEBLES**, Bluff Springs; Freshman . . . **ANN PELL**, Hollywood, Freshman . . . **JACKIE PENMAN**, Miami; Sophomore . . . **ALICE LUCILE PENNER**, Santa Rosa; Freshman.

Row Two:

NANCY JEAN PENROSE, Sarasota; Junior . . . **PATSY PETER**, Orlando; Junior . . . **PATRICIA ANN PETERS**; Atlanta, Georgia; Freshman . . . **ARLENE ANN PETERSON**, Callahan; Freshman . . . **LILA PETERSON**, Largo; Sophomore . . . **ALICIA PETRUSKA**, Pensacola; Freshman . . . **FRANK PETUS**, Palmetto; Freshman . . . **WILLIAM PFEIFFER**, Pensacola; Freshman.

TB or not TB—I hope it's out of the question

Sophomores vote for Hop Queen

Row Three:

SUSAN PHELPS, Orlando; Freshman . . . **VIRGINIA PHILLIPS**, West Palm Beach; Sophomore . . . **WILLADENE PIERCE**, Palmetto; Junior . . . **CAROL SUE PIPER**, Jacksonville; Freshman . . . **GENE PIPKIN**, Tallahassee; Sophomore . . . **BERTIE PITTMAN**, Quincy; Junior . . . **PHYLLIS ANN PITTMAN**, Boston, Georgia; Junior . . . **ELIZABETH PITTS**, Tallahassee; Freshman.

Row Four:

CEDORA PLATT, Dade City; Sophomore . . . **JOANNE PLATT**, Pahokee, Freshman . . . **PHYLLIS PLATTS**, Ft. Pierce; Junior . . . **GERDA PODDICK**, Miami; Sophomore . . . **BETTY JEAN POLLOCK**, Highland City, Freshman . . . **PHILLIP PONDER**, Ocala; Sophomore . . . **JEANETTE PORTER**, Tarpon Springs; Freshman . . . **PATSY POTTER**, Chipley; Junior.

Row Five:

MARJORIE POTTS, Miami; Junior . . . **JOSEPHINE POWELL**, Hollywood; Junior . . . **NORMA JEAN PRATER**, Jacksonville; Junior . . . **NANCENE PRICE**, Lake Worth; Sophomore . . . **MARILYN PRICE**, Tampa; Junior . . . **JOAN PRICHARD**, Miami; Freshman . . . **LYDIA E. PROSTOV**, Panama City; Sophomore . . . **INA JEAN PRUITT**, Miami; Freshman.

Row Six:

JEAN PUTNAM, Orlando; Freshman . . . **SUSAN QUARTERMAN**, Jacksonville; Freshman . . . **ELLEN QUICKSALL**, St. Petersburg; Freshman . . . **PAUL RAGG**, Jacksonville; Junior . . . **SIGURJON RAGNARSSON**, Reykiavik, Iceland; Freshman . . . **NANCY ELIZABETH RAINEY**, Monticello; Sophomore . . . **HARRIET RAMSEY**, Blountstown; Freshman . . . **HARRIET ELIZABETH RAMSEY**, Tampa; Sophomore.

Row Seven:

JEAN RANDOLPH, Jacksonville; Freshman . . **JANET RAWLES**, Jacksonville; Junior . . . **MARTHA RAZOR**, Tallahassee; Freshman . . . **CHARLOTTE REAM**, Miami; Sophomore . . . **CAROLYN REDFERN**, Tallahassee; Freshman . . . **JANET REED**, Ft. Pierce; Freshman . . . **MILDRED REGISTER**, Madison; Junior . . . **RUFUS REGISTER**, Graceville; Freshman.

Row Eight:

JENNINGS REHWINKEL, Tallahassee; Freshman . . . **FRANK REIBER**, Bradenton; Junior . . . **JOYCE REYNOLDS**, Tampa; Freshman . . . **DOROTHY RICH**, Odessa; Sophomore . . . **ANITA RICHARDSON**, Clarcona; Sophomore . . . **ROSEMARY RICHARDSON**, Mims; Freshman . . . **MADELYN RICKER**, Jacksonville; Sophomore . . . **ANN RIDDELL**, Ft. Lauderdale; Freshman.

Row Nine:

DONNA RIDGE, Naples; Freshman . . . **MICHAEL RIDGEDELL**, Wildwood; Freshman . . . **ROSE ELLEN RILEA**, Ocala; Freshman . . . **CUBY RILES**, Jacksonville; Freshman . . . **GLORIA RILEY**, Jacksonville; Freshman . . . **JACK RITCHIE**, Tallahassee; Freshman . . . **FLOYD S. RISLEY**, Mount Dora; Junior . . . **BARBARA ROBERSON**, Graceville; Freshman.

Row Ten:

JOHN G. ROBERTS, Tampa; Freshman . . . **ELIZABETH ROBERTSON**, Gainesville; Sophomore . . . **HOWARD ROBERTSON**, Pensacola; Freshman . . . **JEAN ROBERTSON**, Miami; Freshman . . . **MARY JANE ROBERTSON**, Orlando; Freshman . . . **ANN MARIE ROBIDOUX**, Pensacola; Sophomore . . . **NEAL ROBINSON**, Crestview; Freshman . . . **PATRICIA ANN ROBINSON**, St. Petersburg; Sophomore.

FSU IS ONE OF THE FEW UNIVERSITIES IN THE U.S. TO HAVE OPEN STACKS.

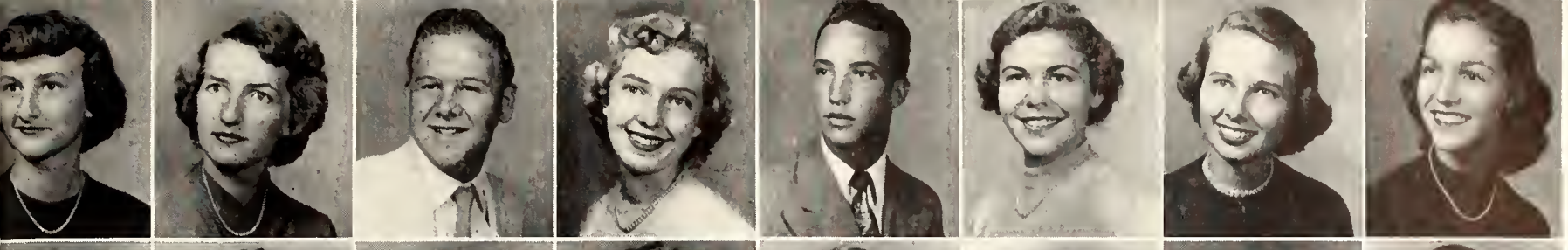

Pearl
Pearson, J.
Pearson, M.
Peck
Peebles
Pell
Penman
Penner

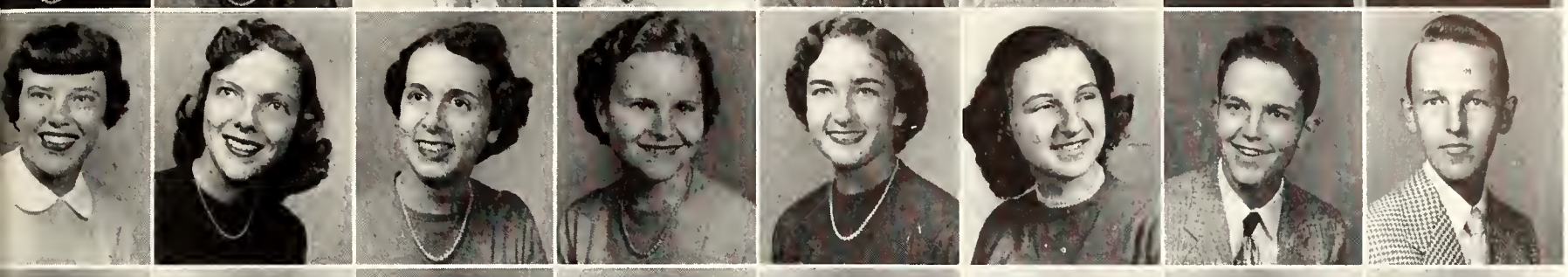

Penrose
Peter
Peters
Petersen
Peterson
Petruska
Petus
Pfeiffer

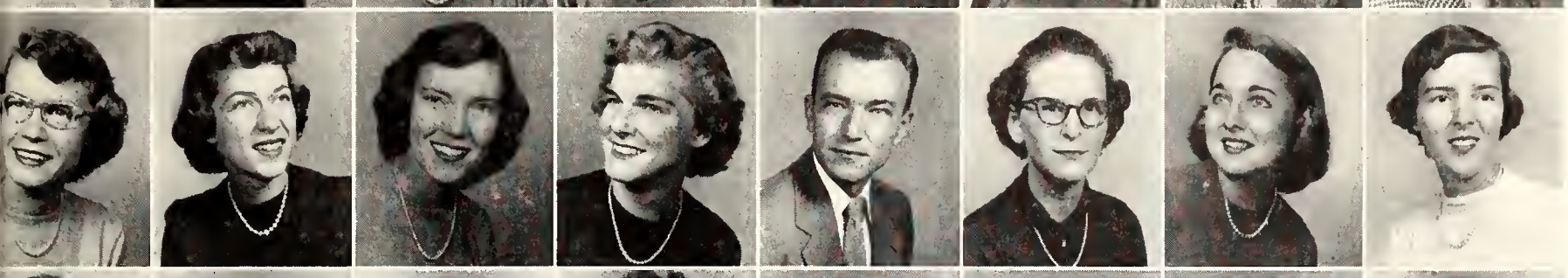

Phelps
Phillips
Pierce
Piper
Pipkin
Pittman, B.
Pittman, P.
Pitts

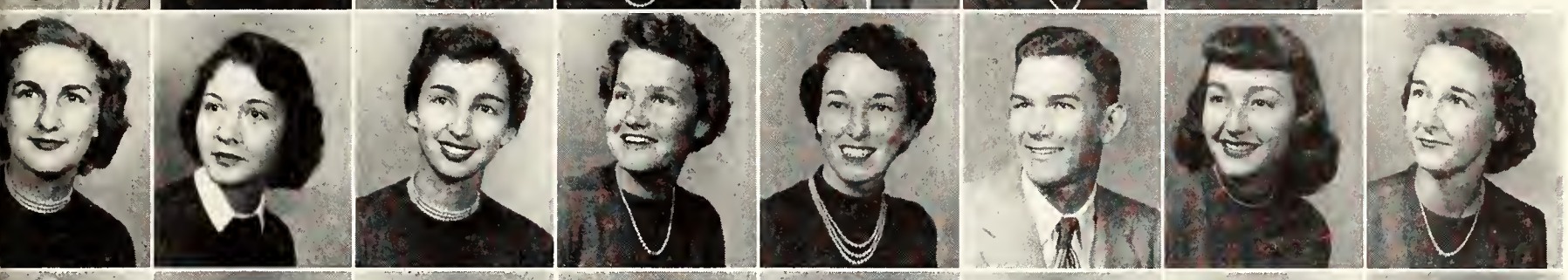

Platt, C.
Platt, J.
Platts
Poddick
Pollick
Ponder
Porter
Potter

Potts
Powell
Prater
Price, N.
Price, M.
Prichard
Prostov
Pruitt

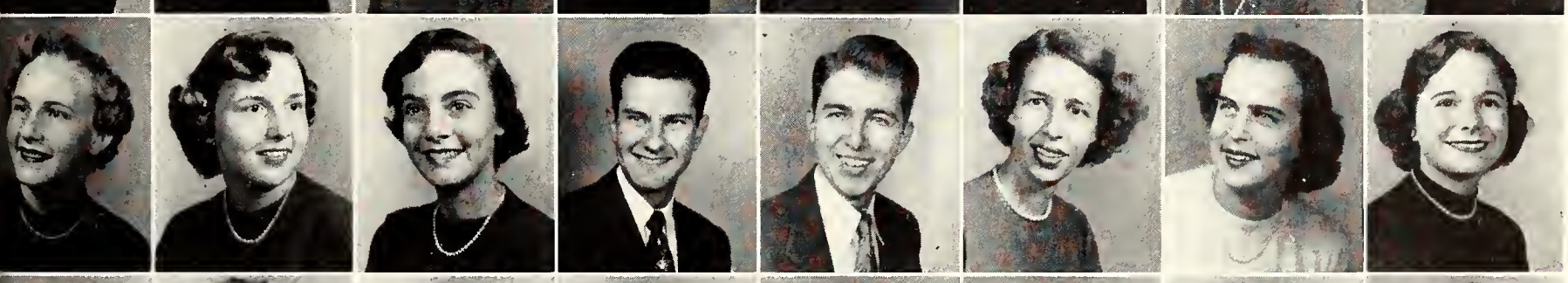

Putnam
Quarterman
Quicksall
Ragg
Ragnarsson
Rainey
Ramsey, H.
Ramsey, H. E.

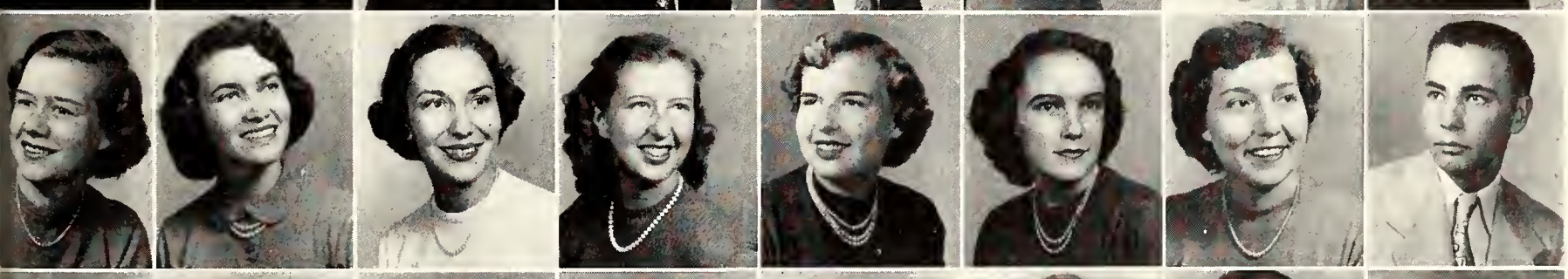

Randolph
Rawles
Razor
Ream
Redfern
Reed
Register, M.
Register, R.

Rehwinkel
Reiber
Reynolds
Rich
Richardson, A.
Richardson, R.
Ricker
Riddell

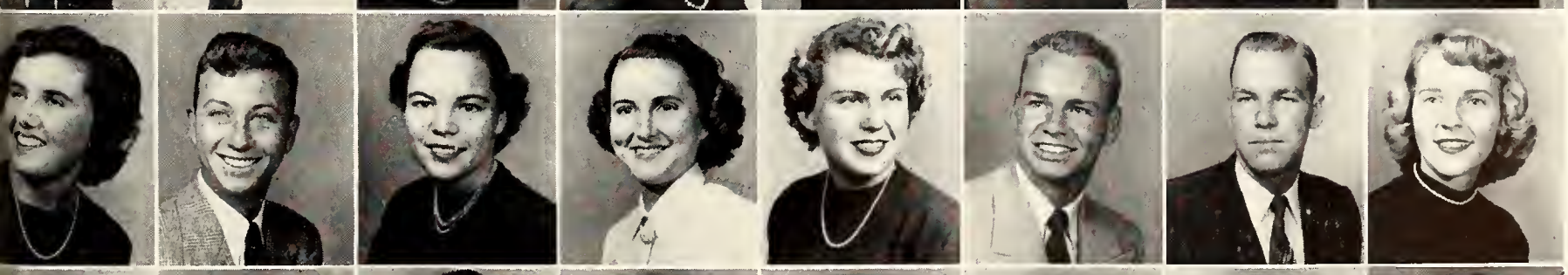

Ridge
Ridgedell
Rilea
Riley
Ritchie
Risley
Roberson

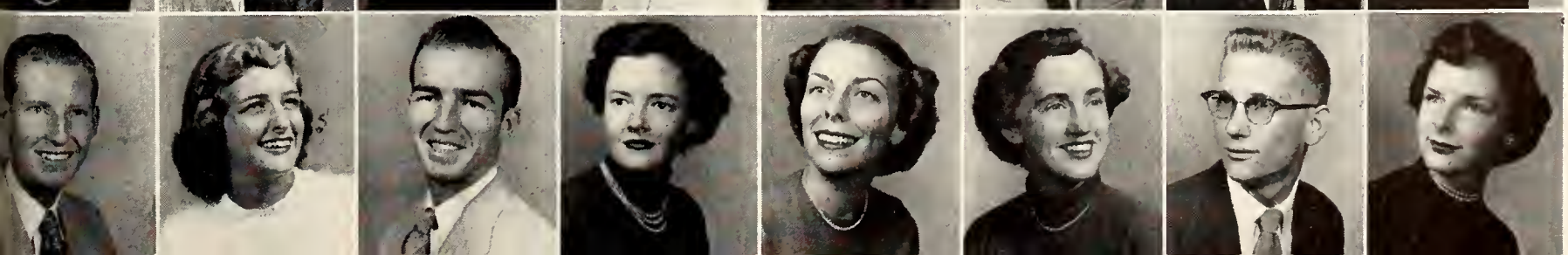

Roberts
Robertson, E.
Robertson, H.
Robertson, J.
Robertson, M.
Robidoux
Robinson, N.
Robinson, P.

UNDERGRADUATES

Row One:

WILLIAM DOUGLAS ROBINSON, Mango; Sophomore . . . **GRACE ROBINSON**, Tampa; Freshman . . . **JO ROBOLD**, Jacksonville; Freshman . . . **CAROL RODGERS**, Miami; Freshman . . . **JUNE A. RODGERS**, Miami; Freshman . . . **CELESTE RODGERS**, Ocala; Sophomore . . . **JEAN ROGERS**, Miami; Freshman . . . **LAURA NELL ROGERS**, Laurel Hill; Junior.

Row Two:

JEANNE ELINOR ROHME, Riviera Beach; Sophomore . . . **MARIAN ROSEBOUROUGH**, Mount Dora; Sophomore . . . **FRAN ROSS**, Lakeland; Freshman . . . **MURIEL V. ROTHERHAM**, Revere, Massachusetts; Sophomore . . . **DORIS ANN ROTTLER**, Miami; Freshman . . . **PAT ROUEN**, Jacksonville; Sophomore . . . **DOLORES ROYS**, Ft. Myers; Sophomore . . . **ALAN J. RUBIN**, Miami Beach; Freshman.

The "jumping jacks" of the Gymkana Show

Ten minute break between classes

Row Three:

HELEN RUSSELL, St. Petersburg; Freshman . . . **VIRGINIA RUSSELL**, Key West; Junior . . . **HAL RUTLAND**, Williston; Freshman . . . **BARBARA A. RYNSKI**, Jensen; Freshman . . . **CLIFFORD SADLER**, Tallahassee; Sophomore . . . **ARLENE SALEEBY**, Jacksonville; Freshman . . . **RALPH E. SALLS**, St. Petersburg; Freshman . . . **CLAIRE SAPPINGTON**, Vero Beach; Junior.

Row Four:

MARY J. SANCHEZ, Key West; Sophomore . . . **RONALD E. SANDERS**, Pensacola; Sophomore . . . **VIRGINIA SANFORD**, Apopka; Junior . . . **BARBARA SANTANA**, Sarasota; Freshman . . . **EARL SAPP**, Tallahassee; Senior . . . **CLAIRE SAPPINGTON**, Vero Beach; Junior . . . **MARTHA SAUNDERS**, Havana; Junior . . . **RONALD SAVELLE**, Bonifay; Sophomore.

Row Five:

BARBARA JEAN SCANLON, Panama City; Sophomore . . . **LOUISE SCARBOROUGH**, Miami; Freshman . . . **SANDRA SCHAAL**, Ocala; Freshman . . . **GRACE SCHATZMAN**, St. Cloud; Sophomore . . . **EARL SCHROEDER**, Valparaiso; Freshman . . . **GINNY SCHENCK**, Savannah, Georgia; Sophomore . . . **BETTY ANN SCHERER**, Molino; Freshman . . . **SUE SCHOCK**, Winter Haven; Junior.

Row Six:

PATRICIA SCHOFIELD, Tallahassee; Freshman . . . **JAY SCHWARZMAN**, Miami; Sophomore . . . **MARTHA SCOTT**, Bradenton; Sophomore . . . **MARILYNE SEARIGHT**, Cen Hershy, Cuba; Sophomore . . . **ELEANOR SEARING**, Jacksonville; Freshman . . . **BETTY SELLARS**, Tampa; Junior . . . **JERRY SELLERS**, Altha; Freshman . . . **LOU ANN SELF**, Sarasota; Freshman.

Row Seven:

DOROTHY SHAFER, Lakeland; Freshman . . . **BETTY JANE SHARP**, Bradenton; Freshman . . . **NANCY SHARP**, Ft. Pierce; Freshman . . . **DOROTHY SHARITZ**, Pahokee; Freshman . . . **VIRGINIA SHAW**, Tampa; Sophomore . . . **MARILYN W. SHEFFIELD**, Mango; Freshman . . . **JANE SHEPARD**, St. Petersburg; Sophomore . . . **MARY SHEPPARD**, Trenton; Sophomore.

Row Eight:

NORMAN SHIPLEY, Kansas City, Kansas; Freshman . . . **MARY GRACE SHOEMAKER**, Jacksonville; Sophomore . . . **RICHARD SHOENBERGER**, Hallandale; Junior . . . **BARBARA SHULER**, Homestead; Sophomore . . . **BARBARA SHUMACKER**, Sebring; Junior . . . **ALLEN SIKES**, O'Brien; Sophomore . . . **J. W. SILCOX**, Panama City; Junior . . . **FRANK SIMARI**, Melbourne; Freshman.

Row Nine:

CORRIE SIMMONS, Orlando; Freshman . . . **EVELYN SIMMONS**, Albany, Georgia; Freshman . . . **RAMONA SIMMONS**, Ft. Walton; Freshman . . . **CAROLYN SIMONDS**, Winter Park; Junior . . . **ELIZABETH SIMONTON**, Orlando; Junior . . . **IRMA JEAN SIMPSON**, Tampa; Freshman . . . **MARTHA SIMPSON**, Mount Dora; Freshman **SHIRLEY ROSE SIMPSON**, Ft. Pierce; Sophomore.

Row Ten:

JANE SISSON, Tampa; Freshman . . . **ROBERT SISTRUNK**, Tallahassee; Sophomore . . . **PHILLIP SLATON**, Eustis; Freshman . . . **BARBARA SLAUGHTER**, Wauchula; Freshman . . . **CAROL SLAVENS**, St. Petersburg; Junior . . . **MARTHA SLAYDEN**, Brooksville; Freshman . . . **ELEANOR SMITH**, Jacksonville; Sophomore . . . **JANE SMITH**, Haines City; Freshman.

THE CIRCUS HAS OVER 300 STUDENT PERFORMERS AND DOES 15 ROAD TRIPS A YEAR.

Robinson, W.
Robinson, G.
Robold
Rodgers, C.
Rodgers, J.
Rogers, C.
Rogers, J.
Rogers, L.

Rohme
Rosebourough
Ross
Rotherham
Rotiler
Rouen
Roys
Rubin

Russell, H.
Russell, V.
Rutland
Rynski
Sadler
Saleeby
Salls
Sappington

Sanchez
Sanders
Sanlord
Santanas
Sapp
Sappington
Saunders
Savelle

Scanlon
Scarborough
Schaal
Schatzman
Schroeder
Schenck
Scherer
Schock

Schofield
Schwarzman
Scott
Searight
Searing
Sellers, B.
Sellers, J.
Sell

Shaler
Sharp, B.
Sharp, N.
Sharitz
Shaw
Sheffield
Shepard
Sheppard

Shipley
Shoemaker
Shoenberger
Shuler
Shumacker
Sikes
Silcox
Simari

Simmons, C.
Simmons, E.
Simmons, R.
Simonds
Simonton
Simpson, I.
Simpson, M.
Simpson, S.

Sisson
Sistrunk
Slaton
Slaughter
Slavens
Slayden
Smith, E.
Smith, J.

UNDERGRADUATES

Row One:

JANE LUNDY SMITH, Venice; Sophomore . . . **JEANINE SMITH**, Jacksonville; Freshman . . . **JOSEPH JAMES SMITH**, Tallahassee; Freshman . . . **MARY ALICE SMITH**, Tampa; Sophomore . . . **MICKI SMITH**, Jacksonville; Sophomore . . . **NANCY SMITH**, Mount Dora; Junior . . . **NETHA CLARA SMITH**, Kissimmee; Junior . . . **ROSE SMITH**, Jacksonville; Sophomore.

Row Two:

SHIRLEY SMITH, Ocala; Freshman . . . **WENDELL SMITH**, Lake Worth; Freshman . . . **MARTHA SMOTHERS**, Sebring; Freshman . . . **SYBLE SNELL**, Bartow; Sophomore . . . **JANICE SNELLGROVE**, Graceville; Freshman . . . **CAROL ROSALIE SNYDER**, Jacksonville; Sophomore . . . **MARVIN SOLOMON**, Tampa; Sophomore . . . **ANNE SOUTER**, Tallahassee; Sophomore.

Cheerleaders urge team on with war whoop

Freshmen insist on Rat Court president going swimming

Row Three:

JANICE SOUTHERLAND, Lakeland; Freshman . . . **GINGER SPARKS**, Ft. Myers; Freshman . . . **RAYMOND SPEARS**, Winter Garden; Sophomore . . . **MARY ANN SPERRY**, Clearwater; Sophomore . . . **VIRGINIA J. SPICER**, St. Augustine; Freshman . . . **NANCY SPIDEL**, Tampa; Freshman . . . **ROBERT P. SPIVEY**, Tampa; Sophomore . . . **ELOISE E. SPOTO**, Tampa; Freshman.

Row Four:

TERRY ANN STAHLNAKER, Haines City; Freshman . . . **JOYCELYN LEE STANDISH**, Safety Harbor; Sophomore . . . **JOHN STANLEY**, Ft. Walton; Freshman . . . **WILLIAM STANLEY**, Parker; Freshman . . . **JIMMY STAPLES**, Ft. Lauderdale; Freshman . . . **PATRICIA STAPLETON**, Wilmette, Illinois; Freshman . . . **JANET STARK**, Daytona Beach; Sophomore . . . **ROY STATTON**, Mount Dora; Junior.

Row Five:

CAROLYN STEEDLEY, St. Petersburg; Freshman . . . **KENNETH STEELE**, Baker; Sophomore . . . **DOT STEPHENS**, Tallahassee; Sophomore . . . **MARILYN STEPHENS**, St. Augustine; Junior . . . **MARION STEPHENSON**, Bradenton; Freshman . . . **BARBARA STEVENSON**, Red Creek, New York; Freshman . . . **MAVIS STEWART**, Jay; Sophomore . . . **JEAN STIGLER**, Daytona Beach; Freshman.

Row Six:

FRANCES BAILEY STOKES, Tampa; Sophomore . . . **JEANNE STOKES**, Auburndale; Freshman . . . **SHIRLEY ANN STOKES**, Lake Alford; Freshman . . . **EDRIS ANN STONE**, Ft. Lauderdale; Freshman . . . **HAROLD DEAN STONE**, Greenwood; Freshman . . . **GEORGE STORY**, Tallahassee; Junior . . . **ELSIE BEA STRICKLAND**, Gainesville; Freshman . . . **BETTY STRUTH**, Milton; Sophomore.

Row Seven:

WALTON KENNETH STUCKEY, Century; Freshman . . . **DOROTHY STURGIS**, St. Petersburg; Junior . . . **ELIZABETH SUGGS**, Avon Park; Freshman . . . **EVELYN JOYCE SUBER**, Greensboro; Sophomore . . . **ELIZABETH SULLENBERGER**, Tallahassee; Junior . . . **SARA SULLENBERGER**, Tallahassee; Junior . . . **BETTY SULLIVAN**, Lakeland; Freshman . . . **ISABEL SULLIVAN**, Miami; Freshman.

Row Eight:

WILLIAM SULLIVAN, DeFuniak Springs; Freshman . . . **BARBARA SUMMERFIELD**, Coral Gables; Sophomore . . . **ADDIE SUMMERS**, Bristol; Sophomore . . . **JANE SWEARINGEN**, Bartow; Freshman . . . **CYNTHIA SWEATT**, Orlando; Freshman . . . **JOHN W. SWEENEY**, Riverview; Freshman . . . **WILLIAM TARTT**, Wilmington, North Carolina; Junior . . . **MARY E. TATUM**, Miami; Junior.

Row Nine:

JOAN TAVEL, Orlando; Freshman . . . **BOB TAYLOR**, Holly Hill; Sophomore . . . **ENID TAYLOR**, Mims; Freshman . . . **JOAN ESTELL TAYLOR**, Miami; Freshman . . . **MINNIE TAYLOR**, Blountstown; Sophomore . . . **MYRTICE TAYLOR**, Dunedin; Sophomore . . . **PATRICIA TAYLOR**, Tallahassee; Freshman . . . **BARBARA TEAGARDEN**, Tallahassee; Freshman.

Row Ten:

DONN G. TEAL, Bradenton; Sophomore . . . **WAYNE TERRY**, St. Petersburg, Sophomore . . . **BARBARA KATE THOMAS**, High Springs; Junior . . . **JOYCE THOMAS**, Panama City; Sophomore . . . **MARLENE THOMAS**, Ft. Pierce; Freshman . . . **SUSAN FOLEY THOMAS**, Tampa; Freshman . . . **BARBARA THOMPSON**, Miami; Junior . . . **JOYCE E. THOMPSON**, Live Oak; Sophomore.

ATTENTION, MEN! FSU GENEROUSLY OFFERS YOU A.R.O.T.C OR R.O.T.C.

Smith, J. L.
Smith, Jeanine
Smith, Joseph
Smith, M. A.
Smith, Micki
Smith, Nancy
Smith, Netha
Smith, R.

Smith, S.
Smith, W.
Smothers
Snell
Snellgrove
Snyder
Solomon
Souter

Southerland
Sparks
Spears
Sperry
Spicer
Spidel
Spivey
Spoto

Stahlnaker
Standish
Stanley, J.
Stanley, Wm.
Staples
Stapleton
Stark
Statton

Steedley
Steele
Stephens, D.
Stephens, M.
Stephenson
Stevenson
Stewart
Stigler

Stokes, F.
Stokes, J.
Stokes, S.
Stone, E.
Stone, H.
Story
Strickland
Struth

Stuckey
Sturgis
Suggs
Suber
Sullenberger, E.
Sullenberger, S.
Sullivan, B.
Sullivan, I.

Sullivan, W.
Summerfield
Summers
Swearingen
Sweatt
Sweeney
Tartt
Tatum

Tavel
Taylor, B.
Taylor, E.
Taylor, J.
Taylor, Minnie
Taylor, Myrtice
Taylor, P.
Teagarden

Teal
Terry
Thomas, B.
Thomas, J.
Thomas, M.
Thomas, S.
Thompson, B.
Thompson, J.

UNDERGRADUATES

Row One:

MARY LOIS THORNHILL, Winter Haven; Freshman . . . **FRED A. THORNTON**, Tallahassee; Sophomore . . . **IVA JOYCE THORNTON**, Wauchula; Sophomore . . . **LOUIS TILLERY**, Winter Haven; Freshman . . . **JO ANN TILLEY**, Dunedin; Junior . . . **BETTY TINDELL**, Lake Wales; Sophomore . . . **STANLEY LOUIS TIPPIN**, Vero Beach; Sophomore . . . **GALE TOMLINSON**, Lake Wales; Junior.

Row Two:

CORINNE BETTY TRAEGER, Miami; Freshman . . . **HELEN TRAMMELL**, West Palm Beach; Sophomore . . . **SHIRLEY TRAXLER**, Alachua; Sophomore . . . **BARBARA TRIBBLE**, Wake Forest, North Carolina; Freshman . . . **CAROL TRIMMER**, Zolfo Springs; Junior . . . **JOAN LOUISE TRITTIPO**, Gambier, Ohio; Junior . . . **CAROLYN TROWBRIDGE**, Largo; Freshman . . . **MARY TRUELUCK**, Jacksonville; Freshman.

Scenes for S. Cawthon's Homecoming decorations

First signs of spring

Row Three:

ALICE ANN TUCKER, Valdosta, Georgia; Junior . . . **JULIA ANN TULLOS**, Havana; Sophomore . . . **JERRY TURNER**, Tallahassee; Freshman . . .**RAY TURNER**, Bowling Green; Freshman . . . **PAT TURNLEY**, Tallahassee; Sophomore . . . **MARY BELLE TWITTY**, Sebring; Sophomore . . . **GORDON W. TYRELL**, Pensacola; Junior . . . **DALIO JOSEPH ULIANO**, Lawrence, Massachusetts; Junior.

Row Four:

MELINDA USINA, St. Augustine; Freshman . . . **IRENE VAMVAKS**, Miami; Freshman . . . **CYNTHIA VANCE**, Hamilton, Ohio; Freshman . . . **ALIDA VANIDERSTEIN**, Lake City; Sophomore . . . **CHARLES VAN MIDDLESWORTH**, St. Petersburg; Sophomore . . . **MARJORIE VANN**, Tallahassee; Sophomore . . . **DONALD VANNUS**, Ft. Lauderdale; Freshman . . . **JANET VANOUSE**, Canfield, Ohio; Sophomore.

Row Five:

MARGARET VAUGHAN, Jacksonville; Junior . . . **NANCY VAUGHN**, St. Petersburg; Freshman . . . **KATHLEEN VEAL**, Tallahassee; Sophomore . . . **BARBARA VETTER**, Miami; Freshman . . . **BARBARA VICKERS**, Ft. Pierce; Freshman . . . **LAURIE VINCENTI**, Howey-in-the-Hills; Freshman . . . **PAT VINES**, Atlanta, Georgia; Junior . . . **LOU RENE VOGES**, Orlando; Sophomore.

Row Six:

JOAN VON DOHLEN, Jacksonville; Junior . . . **HOWARD WADE**, Tavares; Freshman . . . **HELEN WAGES**, Mount Dora; Junior . . . **RICHARD WAGNER**, Fountain; Sophomore . . . **THOMAS A. WAITS**, Jacksonville; Freshman . . . **NANCY WAKEFIELD**, Mobile, Alabama; Sophomore . . . **JIMMY WALDORFF**, Altha; Sophomore . . . **CLAUDIA WALKER**, Tampa; Freshman.

Row Seven:

CLYDE R. WALKER, Longwood; Sophomore . . . **JANE WALKER**, West Palm Beach; Freshman . . . **FRED WALTER**, Lake Worth; Freshman . . . **JOYCE ANN WALTERS**, Lutz; Freshman . . . **PAT WALTERS**, Apopka; Junior . . . **GLORIA WARD**, Tallahassee; Junior . . . **RUTH WARD**, Hollywood; Sophomore . . . **JANE WARDLAW**, Hialeah; Sophomore.

Row Eight:

YVONNE WARREN, Chipley; Junior . . .**BROWNLEE WASCHEK**, Brooksville; Junior . . . **LOUISE WATSON**, Wildwood; Junior . . . **GAILEE WATTS**, Clearwater; Freshman . . . **MARION WEAVER**, Boynton; Freshman . . . **RONALD WEAVER**, Kansas City, Kansas; Freshman . . . **JOYCE WHIDDON**, Thomasville, Georgia; Junior . . . **BETTA WEEKS**, Lynn Haven; Junior.

Row Nine:

FLORENCE WEEKS, Lake City; Junior . . . **NANCY WEHNER**, Daytona Beach; Sophomore . . . **JEAN WEIKERT**, Vero Beach; Freshman . . . **NANCY WEIR**, Tampa; Sophomore . . . **CAROL ANN WELLS**, Jacksonville; Freshman . . . **CLARA NELL WELLS**, Madison; Sophomore . . . **THOMAS L. WELLS, JR.**, Clearwater; Freshman . . . **THOMASSINA WELLS**, Bunnell; Freshman.

Row Ten:

PHYLLIS WESNER, Jacksonville; Freshman . . . **CHARLOTTE WEST**, St. Petersburg; Junior . . . **GAIL WEST**, Daytona Beach; Sophomore . . . **EUGENIA WESTER**, Grand Ridge; Junior . . . **LAWRENCE WESTON**, Marianna; Junior . . . **BETTY WHETSTONE**, Tampa; Junior . . . **DAVID WHIPPLE**, Opalocka; Freshman . . . **DONALD WHITE**, St. Petersburg, Freshman.

FSU SPONSORS ONE-HALF HOUR OF TV SHOW EVERY TWO WEEKS IN JACKSONVILLE.

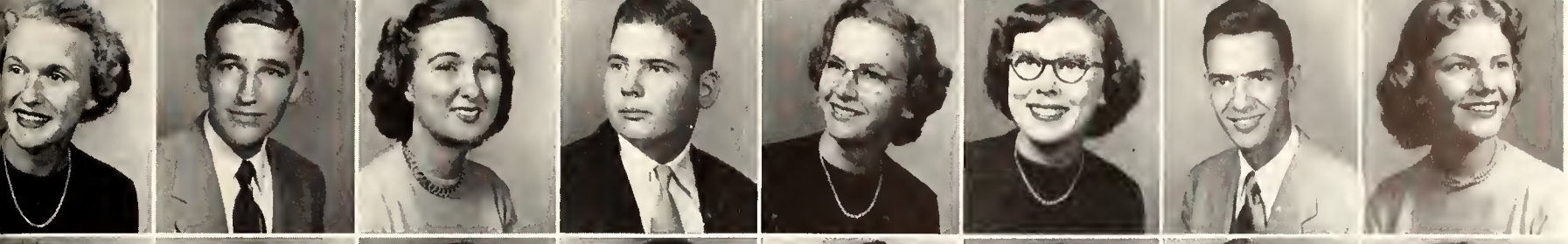

Thornhill
Thornton, F.
Thornton, I.
Tillery
Tilley
Tindell
Tippin
Tomlinson

Traeger
Trammell
Traxler
Tribble
Trimmer
Trittipo
Trowbridge
Trueluck

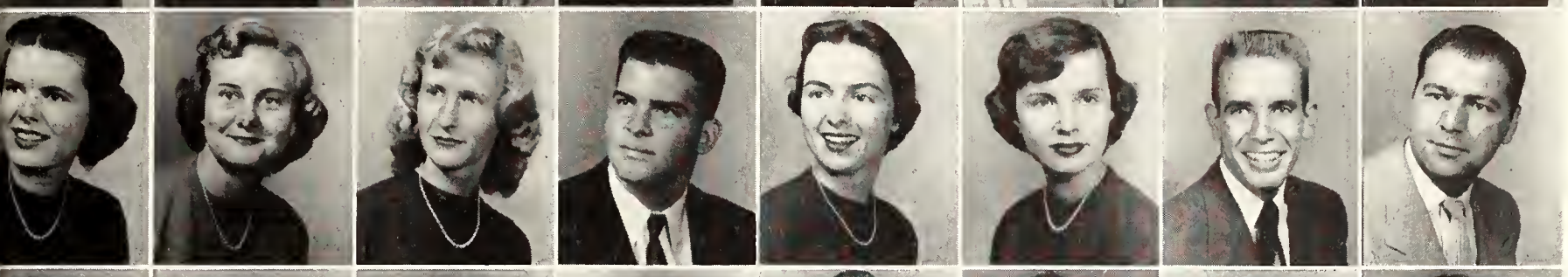

Tucker
Tullos
Turner, J.
Turner, R.
Turnley
Twitty
Tyrell
Uliano

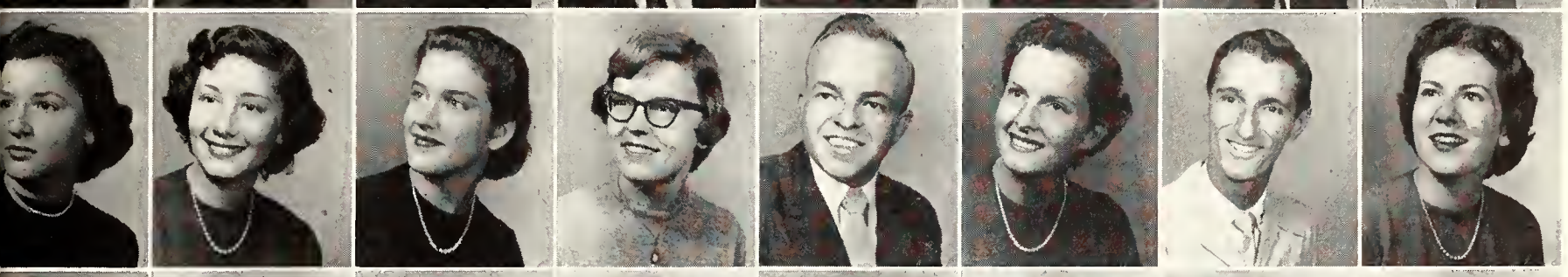

Usina
Vam Vaks
Vance
Vaniderstein
Van Middlesworth
Vann
Vannus
Vanouse

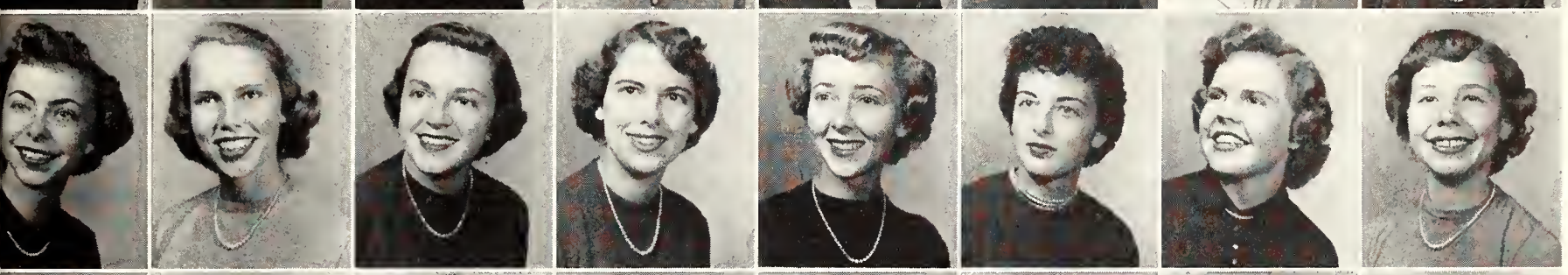

Vaughan
Vaughn
Veal
Vetter
Vickers
Vincenti
Vines
Voges

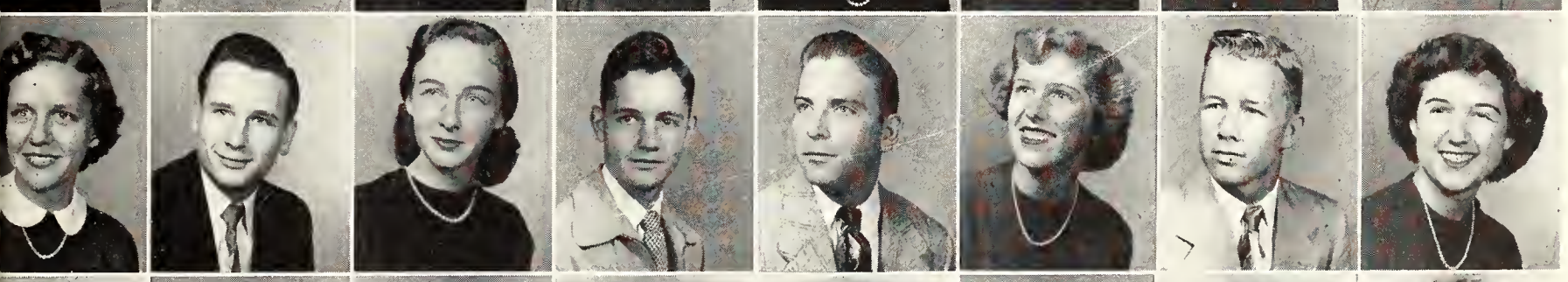

Von Dohlen
Wade
Wages
Wagner
Waits
Wakefield
Waldorf
Walker, Claudia

Walker, Clyde
Walker, J.
Walter
Walters, J.
Walters, P.
Ward, G.
Ward, R.
Wardlaw

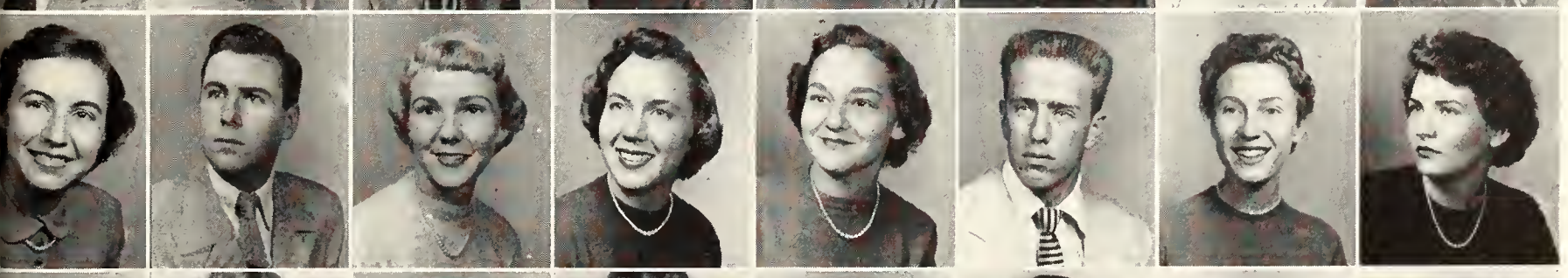

Warren
Waschek
Watson
Watts
Weaver, M.
Weaver, R.
Whiddon
Weeks, B.

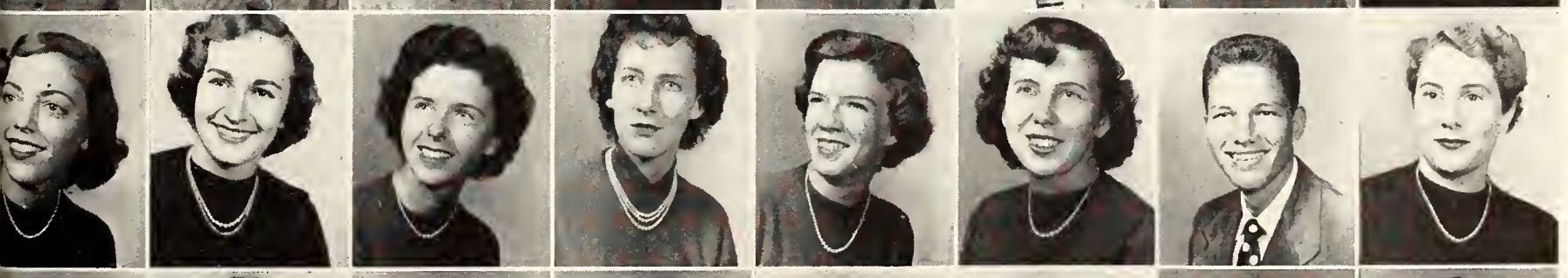

Weeks, F.
Wehner
Weikert
Weir
Wells, Carol
Wells, Clara
Wells, Thomas
Wells, Thomassina

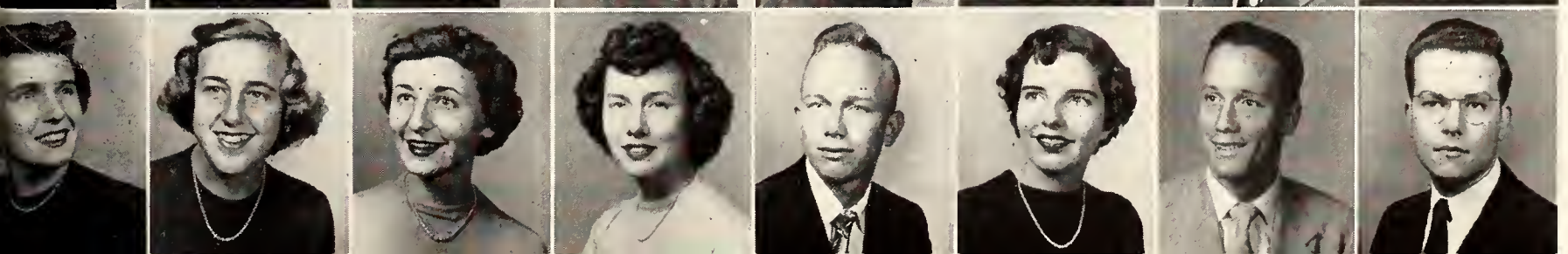

Wesner
West, C.
West, G.
Wester
Weston
Whetstone
Whipple
White, D.

UNDERGRADUATES

Row One:

HELEN L. WHITE, Pensacola; Sophomore . . . **MARGARET WHITE**, Jacksonville; Freshman . . . **THALIA WHITEHURST**, Lake Wales; Sophomore . . . **HELEN WHITEMORE**, Orlando; Sophomore . . . **NELDA ANN WHITTLE**, Brooksville; Sophomore . . . **ELLIOTT WHITTON**, Ponce de Leon; Senior . . . **CAROLYN WILKINSON**, Punta Gorda; Freshman . . . **MARJORIE WILKINSON**, Thomasville, Georgia; Freshman.

Row Two:

CARLTON WILKS, Panama City; Freshman . . . **ANN WILLIAMS**, Jacksonville; Sophomore . . . **AUDREY ANN WILLIAMS**, Orlando; Sophomore . . . **BETTY WILLIAMS**, Cross City; Freshman . . . **CAROLYN WILLIAMS**, Pensacola; Freshman . . . **FAITH WILLIAMS**, Delray Beach; Freshman . . . **IMOGENE WILLIAMS**, Jasper; Freshman . . . **JANE WILLIAMS**, Fernandina; Junior.

Swing and Sway with Sammy Kaye—Homecoming '53

Phi Mu's are happy over Santa's arrival

Row Three:

JEAN WILLIAMS, Lakeland; Junior . . . **JOANNE WILLIAMS**, Adel, Georgia; Sophomore . . . **J. T. WILLIAMS, JR.**, St. Augustine; Sophomore . . . **KENNETH DON WILLIAMS**, Key West; Freshman . . . **LA VERNE WILLIAMS**, Greenville, South Carolina; Freshman . . . **MARY ANN WILLIAMS**, Tampa; Sophomore . . . **SHIRLEY ANN WILLIAMS**, Cordele, Georgia; Freshman . . . **JANICE WILLIAMSON**, Auburndale; Freshman.

Row Four:

BARBARA WILLIS, Panama City; Sophomore . . . **MARTHA KAY WILLIS**, Oklawaha; Freshman . . . **BETTY WILLMON**, Quincy; Freshman . . . **MARGARET WILSON**, Sanford; Freshman . . . **NANCY WILSON**, Tampa; Junior . . . **PAT WILSON**, Jacksonville; Freshman . . . **RODNEY WILSON**, Tallahassee; Sophomore . . . **JUANITA WIMBERLEY**, Homeland; Junior.

Row Five:

CARL WINCHESTER, Tallahassee; Freshman . . . **LENORA WINDHAM**, Panama City; Sophomore . . . **ESTHER WINKELHAKE**, Ft. Lauderdale; Freshman . . . **JUNE WINTERS**, Miami; Freshman . . . **FRANCES LOUISE WISE**, DeFuniak Springs; Sophomore . . . **JERRY ANN WOOD**, Miami; Junior . . . **LYNN WOOD**, Tallahassee; Freshman . . . **PATRICIA A. WOOD**, Jacksonville; Junior.

Row Six:

ANITA WOODS, Wabasso; Freshman . . . **LORETTA WOODS**, Miami; Sophomore . . . **PEGGY WORKMAN**, Miami; Freshman . . . **MORRIS WORLAND**, Hollywood; Freshman . . . **GLORIA WORTHING**, Orlando; Sophomore . . . **GLORIA WRIGHT**, Warrington; Sophomore . . . **BOB WYATT**, Tampa; Sophomore . . . **JOHN WYCKOFF**, Leesburg; Junior.

Row Seven:

KAY WYNN, Clearwater; Sophomore . . . **JAMES NELSON YADON**, Pensacola; Junior . . . **LOUISE YARBOROUGH**, Miami; Freshman . . . **LYDA YARBROUGH**, Tampa; Freshman . . . **ANN YATES**, Key West; Sophomore . . . **JUNE YATES**, Key West; Freshman . . . **ANN YEOMAN**, Hialeah; Freshman . . . **AKI YOSHIDA**, Daytona Beach; Junior.

Row Eight:

BARBARA YOST, Panama City; Freshman . . . **CHRIS YOUNG**, Palm Beach; Freshman . . . **SUSAN C. YOUNG**, Lake Worth; Freshman . . . **SUSAN YOUNG**, Lake Worth; Freshman . . . **KATHRYN MARY ZAPPOLO**, Bonifay; Sophomore . . . **STEVEN ZATYKO**, Clearwater; Junior . . . **MARY ANN ZEIGLER**, Tarpon Springs; Junior . . . **EFFIE ZIPPERER**, Bradenton; Junior.

Row Nine:

BETTY ZOLL, Dania; Junior . . . **DOROTHY ZUBROD**, Indian Rocks Beach; Freshman . . . **LAYNIERE KING**, Signal Mountain, Tennessee; Sophomore . . . **JOHN SUMMERS**, Bristol; Junior . . . **JACK WALTHALL**, Tallahassee; Junior.

WE ARE TO HAVE A NEW WESTCOTT AUDITORIUM FOR THE CLASS OF '54.

White, H.
White, M.
Whitehurst
Whitemore
Whittle
Whitton
Wilkinson, C.
Wilkinson, M.

Wilks, C.
Williams, Ann
Williams, Audrey
Williams, B.
Williams, C.
Williams, F.
Williams, I.
Williams, Jane

Williams, Jean
Williams, Joanne
Williams, J. T.
Williams, K.
Williams, L.
Williams, M.
Williams, S.
Williamson

Willis, B.
Willis, M.
Willmon
Wilson, M.
Wilson, N.
Wilson, P.
Wilson, R.
Wimberley

Winchester
Windham
Winkelhake
Winters
Wise
Wood, J.
Wood, L.
Wood, P.

Woods, A.
Woods, L.
Workman
Worland
Worthing
Wright
Wyatt
Wyckoff

Wynn
Yadon
Yarborough
Yarbrough
Yates, A.
Yates, J.
Yeoman
Yoshida

Yost
Young, C.
Young, Susan, C.
Young, Susan
Zappolo
Zatyko
Zeigler
Zipperer

Zoll
Zubrod
King
Summers
Waithall

SENIORS WHOSE PICTURES DO NOT APPEAR IN THE SENIOR SECTION

AKINS, ROYAL EUGENE—B.S., Arts and Sciences — Tallahassee
ALLEN, DONALD GRANT—B.S., Business — Tallahassee
ALLEN, ELIZABETH YANCEY—B.S., Education — Tallahassee
ATKINSON, THOMAS O.—B.S., Business — Graceville
AUGHTMAN, IRIS STOKES—B.S., Education — Miami
BARKER, DOROTHY D.—B.S., Education — Tallahassee
BATTLE, WILLIAM A., JR.—B.S., Business — Jacksonville
BILL, MARTHA HARTZ—B.S., Social Welfare — Panama City
BLACKSHEAR, CHARLES D.—B.S., Business — Albany, Ga.
BLAIR, MYRTICE D.—B.S., Education — Tallahassee
BOCK, BEATRICE LOUISE—B.S., Home Economics — St. Petersburg
BOSCHEN, CAROLYN O.—B.S., Business — Pensacola
BOWERS, McELROY MARION—B.S., Business — Jacksonville
BRADY, JEANETTE CARPER—B.S., Arts and Sciences — Ft. Lauderdale
BRINGGER, DOLORES G.—B.S., Journalism — Tampa
BUNNELL, JOSEPH H.—B.S., Business — Orlando
BURCH, HUBERT HERSCHEL—B.S., Business — St. Andrew
BURNETT, JOHN CARVER—B.S., Business — St. Petersburg
CARLILE, BETTY R.—B.S., Business — Miami
CARR, KENNETH LEWIS—B.S., Business — Tallahassee
CHANCE, LAURA LEE—B.S., Education — Marianna
CLANTON, KENNETH M.—B.S., Business — Jacksonville
COBB, EDITH MARILYN—B.S., Education — Sanford
COOK, JOHNNIE D.—B.S., Arts and Sciences — Regina, Canada
CORDELL, ALYNN—B.S., Education — Daytona Beach
COULLIETTE, JAMES C.—B.S., Arts and Sciences — Panama City
CROMARTIE, BETTY J.—B.S., Education — Clearwater
DAWKINS, MILDRED ANN—B.S., Education — Tallahassee
DAY, NANCY LEE—B.A., Arts and Sciences — Miami Beach
DONALDSON, BRUCE J.—B.S., Business — Ft. Lauderdale
EDENFIELD, BEVERLY L.—B.S., Home Economics — Tallahassee
DONALDSON, BRUCE J.—B.S., Business — Ft. Lauderdale
EDENFIELD, BEVERLY L.—B.S., Home Economics — Tallahassee
EVANS, JAMES GILES—B.S., Education — Niceville
FIELDING, JAMES L.—B.S., Business — Thomasville, Ga.
FOULIS, PETER BLAIR—B.S., Education — Fort Myers
GARDNER, ROBERT E.—B.S., Business — Tallahassee
GARST, RUTH ELEANOR—B.S., Business — Bradenton
GENTRY, GROVER CURTIS—B.S., Education — Tallahassee
GERTZ, EILEEN—B.A., Education — Tallahassee
GIBSON, LEONARD—B.S., Arts and Sciences — Perry
GILLIS, BENJAMIN—B.S., Arts and Sciences — Tallahassee
GRAHAM, MARGARET A.—B.S., Arts and Sciences — Tallahassee
GRAVES, JOHN LEWIS—B.S., Arts and Sciences — Vero Beach
HANKS, HOWARD H., JR.—B.S., Arts and Sciences — Tulsa, Okla.
HARVEY, WALTER GARY—B.S., Business — Tallahassee
HECHT, ALVIN HERMAN—B.S., Education — Attapulgus, Ga.
HENNESSEY, C. BLAIR—B.S., Education — Oakland Park
HIRT, FRANK HILL—B.S., Journalism — Tallahassee
HOPKINS, ELIZABETH H.—B.A., Education — Tallahassee
INGALLLS, CONSTANCE J.—B.S., Journalism — Vero Beach
JOHNSON, GUY WINFREY—B.A., Arts and Sciences — Tampa
JOHNSTON, GORDON H.—B.S., Education — Tampa
JONES, CHARLES B., JR.—B.S., Business — Sebring
JONES, CHARLES DeWITT—B.S., Business — Indian Rocks
KENNEDY, SARAH FRANCES—B.S., Education — Pensacola
KETCHAM, ELEANOR M.—B.A., Arts and Sciences — Tallahassee
LANE, WILLIAM H.—B.S., Arts and Sciences — Tallahassee
LOGAN, WESLEY A.—B.S., Business — West Palm Beach
LONG, J. ROGERS—B.S., Social Welfare — Bainbridge, Ga.
MARKS, CHARLES A., JR.—B.S., Business — Apalachicola
MARTIN, GEORGE J.—B.S., Arts and Sciences — Tallahassee
MAY, JUNE ISABEL—B.S., Arts and Sciences — Malone
MAYFIELD, WILLARD C.—B.S., Education — Pine Castle
MELTON, RONALD H.—B.S., Business — Tallahassee
MILTON, GEORGE M.—B.A., Arts and Sciences — Tallahassee
MOORE, NORMAN MERRILL—B.A., Business — St. Petersburg
MOORE, WILLIAM C.—B.S., Business — Tallahassee
NORRED, WILLIE L.—B.S., Business — Apalachicola
OLDHAM, CHARLOTTE—B.A., Arts and Sciences — Leesburg
OVERMAN, LYNN—B.S., Education — Pensacola
PADGETT, WILLIE RAY—B.A., Arts and Sciences — Westville
PCHELKIN, HILDEGARD—B.S., Library Science — Tallahassee
PHILLIPS, ALTO J.—B.S., Education — Quincy
PHILLIPS, HELEN M.—B.A., Arts and Sciences — Ft. Lauderdale
PICKETT, RONALD E.—B.S., Business — Daytona Beach
PRICE, WILLIS J.—B.A., Arts and Sciences — Mandarin
PROCTOR, WILLIAM T.—B.S., Business — Tallahassee
PURSEL, ARTEWIUS T., JR.—B.S., Education — Ft. Lauderdale
RAHN, JOHN EGHERT—B.S., Arts and Sciences — Ellsworth, Minn.
RANNEY, THOMAS ARTHUR—B.S., Arts and Sciences — Melbourne
REDD, HENRY JEFFERSON—B.A., Arts and Sciences — Tallahassee
RHODEN, ROBERT V.—B.S., Business — Bradenton
RICHARDSON, EDWIN W.—B.S., Business — Jacksonville
RINKEL, MURICE O.—B.S., Arts and Sciences — Tallahassee
ROBERTS, SALLY HILL—B.S., Journalism — Lakeland
RODGERS, RACHEL LEE—B.S., Nursing Education — Key Largo
ROTHERHAM, MARY—B.S., Home Economics — Revere, Mass.
SEAGRAM, EDWARD P.—B.S., Business — Birmingham, Ala.
SHIPMAN, SELENE D.—B.S., Education — Tallahassee
SIMPSON, JOHN THOMAS—B.A., Arts and Sciences — Port St. Joe
SMITH, HARRY MORGAN—B.S., Arts and Sciences — St. Petersburg
SORENSEN, DAVID CARL—B.S., Business — Tallahassee
SPURLING, GEORGE—B.S., Arts and Sciences — Miami
STITCH, WILLIAM BYRD—B.S., Arts and Sciences — Tallahassee
STOLL, HOWARD ERNEST—B.S., Education — Tallahassee
STOTESBURY, WALTER B.—B.S., Business — Gainesville
SZCZEPANIK, VICTOR J.—B.S., Business — Rochester, Pa.
TALLEY, JAMES COLLINS—B.S., Education — Tallahassee
TANNER, SHIRLEY ANN—B.S., Home Economics — Miami Springs
TINKLER, GLADYS MARIE—B.S., Business — Lakeland
TRAFFORD, BERT FEARN—B.S., Arts and Sciences — Tallahassee
TRAWICK, NELLIE J.—B.S., Education — Pensacola
TRUK, JOSEPH GEORGE—B.S., Business — Coral Gables
TURK, RICHARD DAVID—B.S., Business — South Bend, Ind.
VANCE, JAMES WALTER—B.S., Arts and Sciences — Tallahassee
VELZY, ROBERT IVAN—B.A., Arts and Sciences — Silver Creek, N. Y.
VREDENBURGH, MICHAEL—B.S., Arts & Sciences — Alexandria, Va.
WESSON, LEWIS LIVELY—B.S., Business — Tallahassee
WESTBERRY, JOHN L.—B.S., Journalism — Perry
WHEAT, HELEN CLAIRE—B.S., Home Economics — Quincy
WHIDDON, DAVID T.—B.S., Journalism — Tallahassee
WHITCHARD, TED—B.S., Education — Blakely, Ga.
WILES, HERBERT L.—B.S., Business — Tallahassee
WILKIE, JAMES ANTHONY—B.S., Business — Miami
WILSEY, GEORGE F.—B.S., Social Welfare — St. Petersburg
WOOD, HOWARD ROE, JR.—B.A., Education — Tallahassee
WRIGHT, LAVERNE ARDEN—B.S., Education — Daytona Beach

"Too late to classify"...

. . . as the saying goes or just because these events came too late to meet our deadline. As we go to press there are still so many exciting things yet to happen and it seems almost impossible to crowd them into the few remaining months until graduation. Sandspur, Speech productions, spring sports . . . events we don't want to miss or just that we saved the best till last.

So here it is within these few remaining pages that we leave a package of events we'll never forget; indelible memories in a day or a week-end. Each year brings something new and exciting, a package filled to the top from four marvelous years at Florida State.

Director Jim Harris and leading members of the Sandspur cast smile for our photographer.

SANDSPUR....

The 1953 all student produced, directed and acted Sandspur production, "Heaven Forbid" ran for four performances in Opperman Music Hall. Rehearsals began before Christmas and many long hours went in to make this year's unique production which appeared in February.

Producer Jim Harris and co-directors Beatrice "Skipper" Lambert and William Chavers deserve much of the credit for this entertainment for FSU. Business manager Paul Soraparu efficiently managed the finances for the show and big Sandspur Dance. Scenery was under the direction of Helen Erickson and Janie Johnson. Lee Hildman managed the lighting. The elaborate costumes were partly made by Sara Howard. Stage manager Leah LaPlante, make-up chairman Valerie Haynes, publicity man John Howard, and tickets chairman Bill Hess each contributed a large part in making the annual production a success.

The book for the three-act musical comedy was written by William Chavers. The music for the show was composed and arranged by Les Bruch, who also conducted the Sandspur orchestra. Lyrics by Beatrice Lambert and choreography by Frances Bailey Stokes completed the make-up of this year's show "Heaven Forbid," which contained 14 tunes and a dozen dances.

Nick Pappas, a four-year veteran of Sandspur, deserved particular credit for his comedy role.

CAST OF CHARACTERS

Byron	Ted Morrill
Maxine	Paula Bailey
Lavinia	Beverly Bennett
Commander Curtin	Harrison Fisher
Chuck	Nick Pappas
Jackson	Eb Thomas
Crewman	Don Remington
King Vanda	Ron Martin
Raylu	Kenneth Nelson
Phoebe	Bette Mullins
Roxanne	Marian Mattair
Faculty Advisor	Miss Elizabeth Lynn

Beverly Bennett and Ron Martin help each other with make-up.

Dance routine is perfected as backstage crew makes final adjustments with scenery.

Bob Brady and Gene Kirchoffer perfect timing as Frances Stokes and her partner perfect their routine.

Finale of dance routine is in full swing as Frances Stokes rises high in the air.

SANDSPUR....

Cast members fall into character for photographer.

Members of cast take time out for a breather during rehearsal.

Assistant Director, Skipper Lambert, works on sets, as Betty Mullins, cast member, prepares for entrance during practice.

Claude Thornhill's danceable music closed a dramatic four days of "Heaven Forbid" at the Sandspur Dance in the Suwannee Room. Renowned for his famous "Snowflake" and "Snowfall," Thornhill thrilled the dancers with his soft and sentimental music.

Decorations for the dance, under the direction of Floyd Fogle, dance chairman, carried out the theme of "Heaven Forbid" with stars, comets, and colored lights.

The Thornhill music was broadcast by WFSU by remote control for the listening pleasure of all students.

Students jitterbug to music by Claude Thornhill at Sandspur Dance.

Claude Thornhill and his band make pretty music for Sandspur Dance.

INTERNATIONAL DEBATE—*(Left to right): Ronald Evans, Ted Clevenger, Arlene Amend, Kenneth Dibben, Dr. Paul Reynolds, chairman for the debate.*

FSU representatives at the annual Miami Invitational Tournament—(Left to right): Katherine Skogstad, Bert Bradley, Arlene Amend, Bill Carmack, Dr. Gregg Phifer.

SPEECH

The main speech program is divided into two phases, the Intercollegiate Program and the Intramurals Program.

The first part of the Intramural Program was the fourth annual program in the fall in which 20 teams of two members each participated. The program was open to any students, individuals, fraternity and sorority groups, and members of the Debate Squad. Finalists were Tom Woods, Andy Beverly, and Herb Lacayo, Theta Chi team, and Gene Lawler and Phil Springer, Young Democrats. The second part of the program is the individual speaking contest, including extemporaneous speaking, oratory, and after-dinner speeches. The winners of these speak before Tallahassee civic groups. The other phase of the Intramural program is the discussion group. This year's topic, "How Best to Combat the Threat of Communism" has been discussed in a series of meetings and over WFSU.

The Intercollegiate Debate and Discussion group participated in several events. At the Alabama District Conference at Tuscaloosa, Katherine Skogstad was one of ten out of 120 contestants to receive a superior rating in

Finals in Intramural Debate Tournament on WFSU —(Left to right): Andy Beverly, Tom Woods, Gene Lawler, Herb Lacayo.

DEBATE SQUAD MEETING—*(First row, left to right): Tom Woods, Beverly Lacayo, Joan Leroy, Lou Rene Voges, Arlene Amend. (Second row): Tommy Lewis, Bert Bradley, Bill Carmack, Bill Twyford, Katherine Skogstad, Gene Lawler.*

FORENSICS

discussion, while Phil Springer received an excellent rating. Several of the FSU participants at the Student Congress of Human Relations of the Southern Speech Association at Greenville, S. C., won superior certificates. At the FSU Home Tournament, Bob Ducker placed second in oratory. Kathy scored additional superiors in oratory and oral interpretation at the Southern Speech Association Tournament while Tom Woods also rated superior in oral interpretation.

Approximately twenty-five students represented FSU in intercollegiate debate, taking part in the Florida Invitational Tournament, the Southern Regional Tau Kappa Alpha Tournament in Baton Rouge, La., where Arlene Amend and Katherine Skogstad were the best affirmative team and Arlene was the best individual debater, the FSU Invitational, the Miami Invitational, the Gulf Speech Festival at Hattiesburg, Miss., and the Azalea Tournament in Mobile, when Lou Rene Voges and Beverly duPerrouzel won five out of six debates, as many as any affirmative team in the tournament.

University of Miami sweepstakes winners at FSU Home Tournament.

Scene from the FSU Tournament banquet as participants tally and check scores.

(Left to right): Russell West, Charles Bogdahn, Delmar Hansen, Lloyd Kay, Julian Hodge in "The Life of Man."

(Left to right): Lloyd Kay, Julian Hodge, Jo Ann Williams, Charles Bogdahn, Dorothy Womble, Bob Strane, June Mizell, Jayne Gardner, Nancy Dickinson in "The Life of Man."

SPEECH PRO

The 1952-53 season of the Department of Speech Theatre—The Augusta Conradi Theatre—was indeed an exciting and unusual one.

The first play, produced in November, was THE TORCH-BEARERS, written by George Kelly and directed by Frank Hanson. A colorful comedy set in the roaring 20's, "The Torch-Bearers" production featured unusual costumes, with low-slung hip-lines, draped hems, and much jewelry and feathers. Also a surprise was the second scene, which took place backstage during a "Play within the play," and showed the audience some of the amusing things that can (and do!) happen back-stage.

For the first time in the last few years, a Shakespearean play was presented, as the second Speech Department production. It was THE TAMING OF THE SHREW, one of Shakespeare's most popular comedies.

(Left to right): Charles Bogdahn, David Dreis, Ted Clevenger, Bob Strane, Jayne Gardner, Hoyt Bowen, Bettye Ann Ray, Lee Hildman, Bill Peterson in "The Taming of the Shrew."

(Left to right): Nancy Dickinson, Jayne Gardner, June Mizell, Jo Ann Williams, Dorothy Womble in "The Life of Man."

(Left to right): Delmar Hansen, Sara Margaret Davis, Bob Strane.

DUCTIONS

The play was directed by Carl Zerke, and the large cast called together some of the most capable actors on the University campus. The setting for this gay and fast-moving "battle of the sexes" was simple and functional, highlighted by the colorful and flamboyant costumes, which were designed by Douglas Russell, who has been the costumer for the Oregon Shakespearean Festival for some years. This production proved to be one of the most popular ones of the season, and enjoyed a very successful four-night run in the Conradi Theatre in January.

(Left to right): David Dreis, Ted Clevenger, Bill Peterson, Bob Strane, Hoyt, Bowen, Russ West, Lee Hildman, Jayne Gardner, Marilyn Nelson, Bill Cutler, Huber Ellingsworth, Bettye Ann Ray, Charles Bogdahn in "The Taming of the Shrew."

(Left to right): Stanley Harvey, Donald Remington, Ken Hurley, Lloyd Kay, Forrest Altman in "The Taming of the Shrew."

(Left to right): Bob Strane, Jayne Gardner in "The Taming of the Shrew."

(Left to right): Franklin Adams, Francis Louise Wise, Donald Remington, Libby Mauch, Jo Anne Williams, Ken Hurley, Jean Tunney, June Morgan, Lee Hildman, Charles Bogdahn in "The Torchbearers."

The next production of the season, presented in March, was the unique and exciting THE LIFE OF MAN, by the Russian playwright Andreyev. In direct contrast to the laugh-provoking TAMING OF THE SHREW which it followed, THE LIFE OF MAN is a deep symbolic fantasy, which takes place in a basic and simple "black and white" setting. All of the actors, with the exception of Someone in Grey, wore black outfits, and the make-up was stylized. THE LIFE OF MAN was an adventure for both actors and audience, and offered an interesting evening of dramatic entertainment.

To close the 1952-53 season, the Speech Department presented an original play, "THE LAST LESSON OF PANTALONE — written and directed by Russel Graves, a graduate student in the Department of Speech. Based on the Commedia dell 'arte, the popular Italian Comedy of the 17th and 18th centuries, THE LAST LESSON OF PANTALONE is a sparkling comedy, featuring many of the old stock characters that still live today in the popular circus clowns, and lighter comedy plays. THE LAST LESSON OF PANTALONE was the play presented at the Art Seminar in Sarasota early in April, and was very well received there.

(Left to right): Charles Bogdahn, Winnie Altman, Jean Tunney, Francis Louise Wise, Libby Mauch, Lou Odom in "The Torchbearers."

(Left to right): Libby Mauch, Francis Louise Wise, Jean Tunney, Lou Odom, Winnie Altman in "The Torchbearers."

(Left to right): Charles Bogdahn, Jean Tunney, Franklin Adams, Donald Remington, Libby Mauch, Ken Hurley, JoAnne Williams, Lou Odom, Francis Louise Wise in "The Torchbearers."

COACH RALPH MATHERLY

The 1953 Seminole nine proved there is no substitute for experience. Under the able direction of Coach Ralph Matherly, the Seminoles established a record of 13 wins, 10 losses, and 1 tie for the season record. Since this year's team will lose no members by graduation, expectations are great for a more impressive record next year.

The four upperclassmen letter winners steadied the team during the season; Chuck Sanders on the mound, Captain Billy Mills with his infield play and strong hitting, shortstop Ralph Blinn, and Billy Campbell at 2nd base. Catcher Bob Wynn, although a first-year transfer, was also a letter winner.

Sharing pitching honors with sophomore Chuck Sanders were freshmen Max Long, Jim Atwood, Wallace Higginbotham, and George Hehemann, who as a whole displayed good pitching. Catchers Gary Ashley and John Cuesta added strength behind the plate and were leading hitters. Other outstanding first-year men who are among the best prospects for '54 were infielder Manuel Yglesies and outfielders Bob Hudson, Joe Fernandez, and Ray Bazzell.

The Freshman team recorded a season average of 1.000 for defeating the Atlanta division of the University of Georgia, five high school teams, Barin Field from Foley, Ala., and the Ft. Walton team in the Florida-Alabama League.

SEMINO

Pitcher Ed Lockard, left, and Captain Billy Mills.

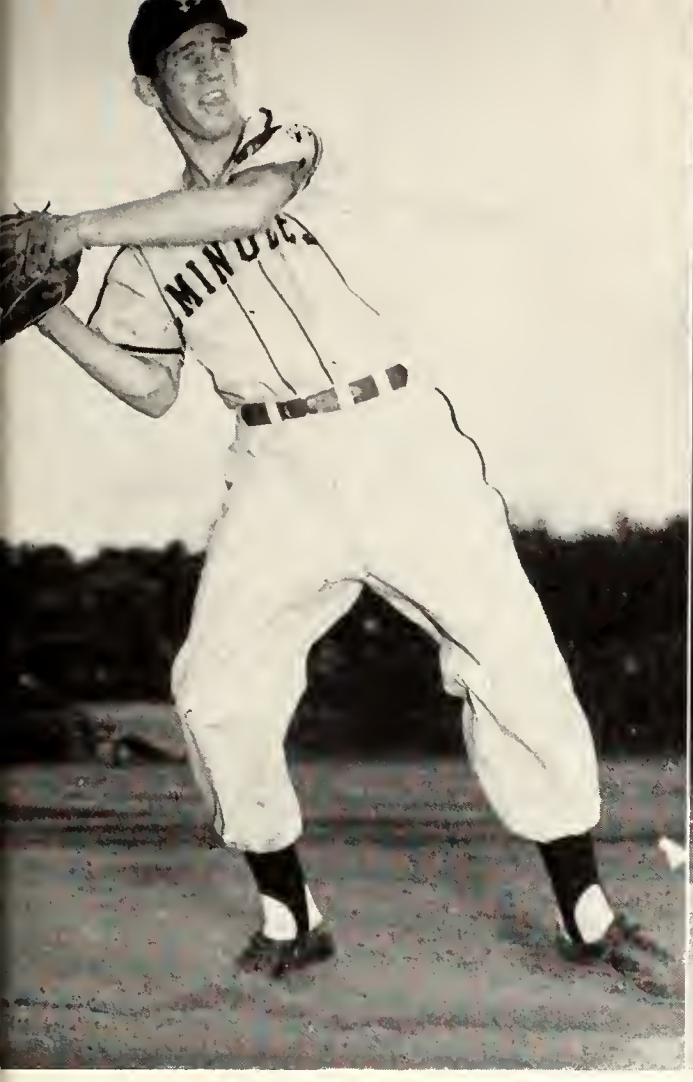

Ralph Blinn, shortstop

Billy Mills

Max Long

ES in ACTION

RESULTS

FSU 14—George Teachers 6
FSU 15—Georgia Teachers 4
FSU 0—Georgia 3
FSU 8—Jacksonville (Ala.) State 4
FSU 1—S. E. Louisiana 6
FSU 5—S. E. Louisiana 4
FSU 5—Amherst 0
FSU 4—Amherst 3

FSU 0—Rollins 4
FSU 2—Rollins 4
FSU 8—Tampa 8 (tie)
FSU 1—Tampa 4
FSU 14—Stetson 7
FSU 8—Stetson 2
FSU 14—Cincinnati 1
FSU 4—Jax Navy 2

FSU 4—Jax Navy 7
FSU 2—Georgia Teachers 6
FSU 15—Georgia Teachers 6
FSU 6—Georgia 12
FSU 0—Stetson 1
FSU 9—Stetson 6
FSU 2—Florida Southern 7
FSU 15—Florida Southern 4

Billy Campbell, 2nd base

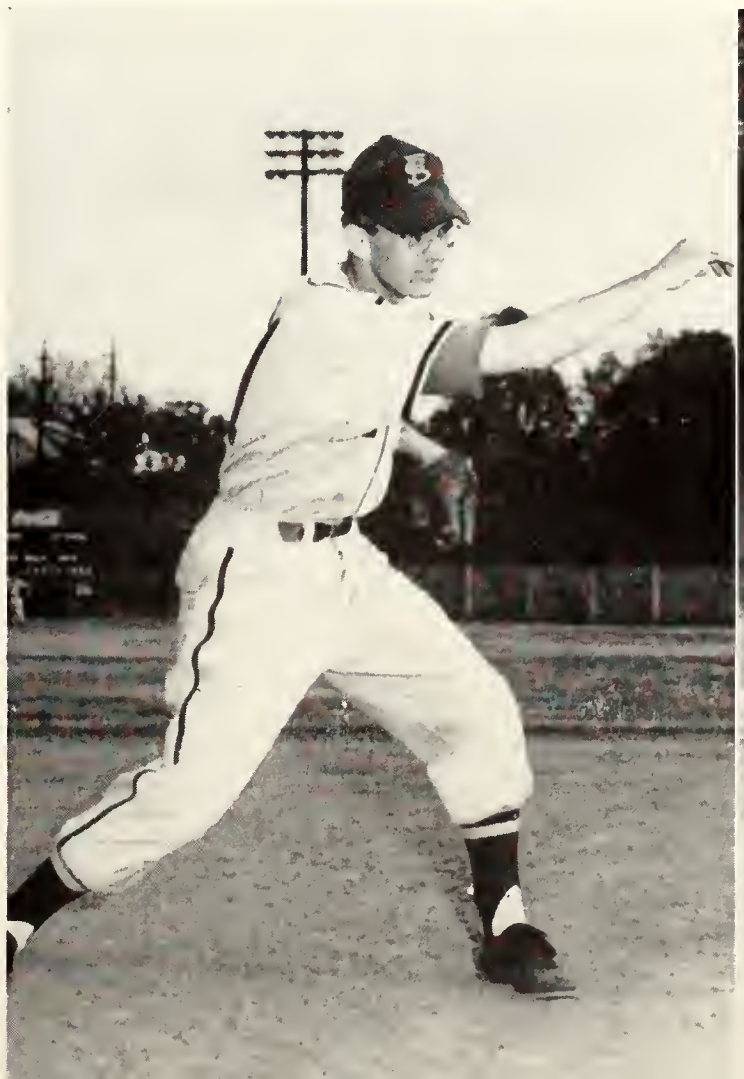

Bob Wynn, catcher

COACH KEN MILLER and DICK MIZE

TRACK

The FSU track team fell from its record of the past three years of only one defeat to two defeats and four wins for the season. Since the Seminole cindermen downed such noted teams as Mercer, Georgia, Georgia Tech, and Mississippi Southern and bowed only to Loyola and Miami, we would still rate the season as successful. This year's squad contained outstanding performers but lacked depth and strength which the return of most of this year's performers should provide for the next season.

Probably the outstanding performer was sophomore Carlos Fraundorfer, the mainstay of the team. Versatile Fraundorfer stacked up points for his performance in several events, shotput, discus, javelin, broadjump, high jump, sprints, and relay events. Junior Woody Parker was rated the best individual performer. He was outstanding middle distance man and established a new school record of 49.5 seconds in the quarter mile.

Other oustanding individual performers were Ken Jarrett in distances, senior Joe Fracassi in pole vault, and Captain Dick Mize in sprints.

TRACK SQUAD—*(First row, left to right): Buddy Jacobs, Ken Jarrett, Baker King, Dick Mize, captain, Charles Mixon, Bill Wagoner, Bobby Jones. (Second row): Bob Morrison, Woody Parker, Carlos Fraundorfer, Pete Nimkoff, Jule Hurst, Wes Minton, Ronald Weaver. (Third row): Roy Williams, trainer, Jim Montgomery, Jimmy Joanos, Bob Verbananic, Jack Koonce, Joe Fracassi, Jack Kulzer, Dr. Ken Miller.*

Julian Hurst

Joe Fracassi

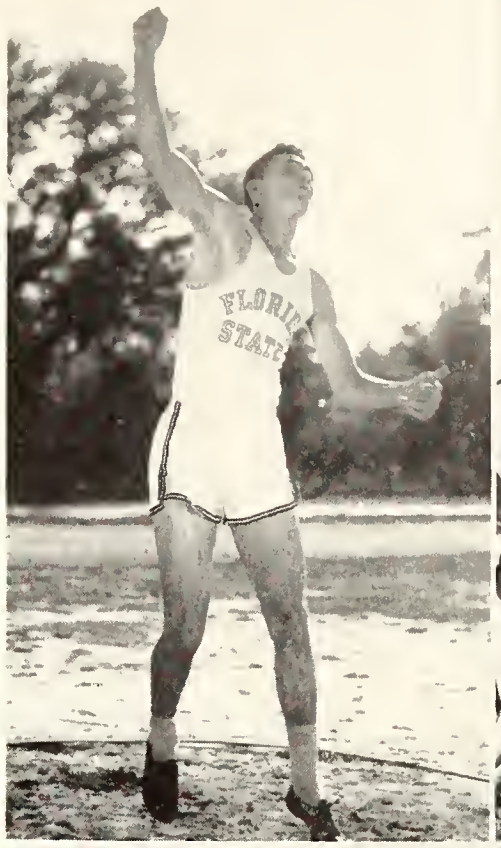

Carlos Fraundorfer (top left)
Woody Parker (top right)
Jack Kulzer (middle left)
Jack Koonce (middle right)
Dick Mize (bottom left)
Bill Wagoner (bottom left center)
Bobby Jones (bottom right center)
Charles Mixon (bottom right)

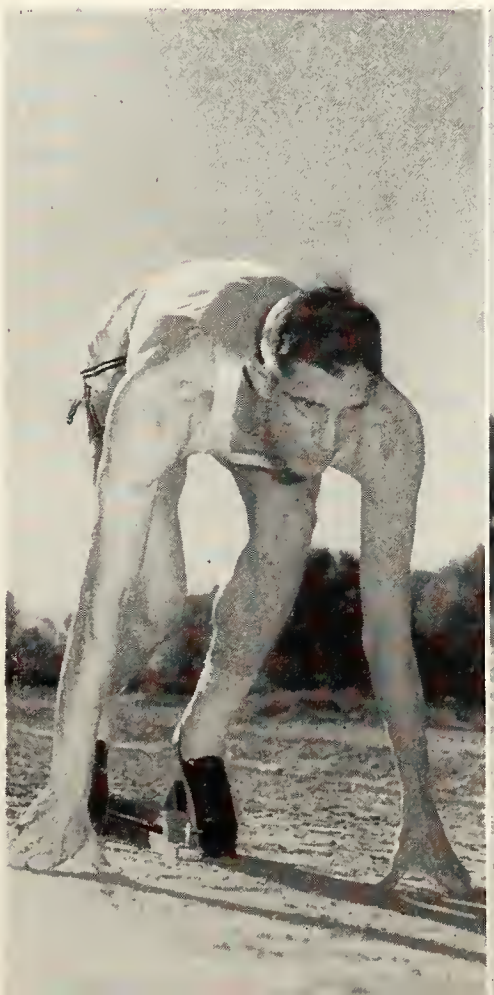

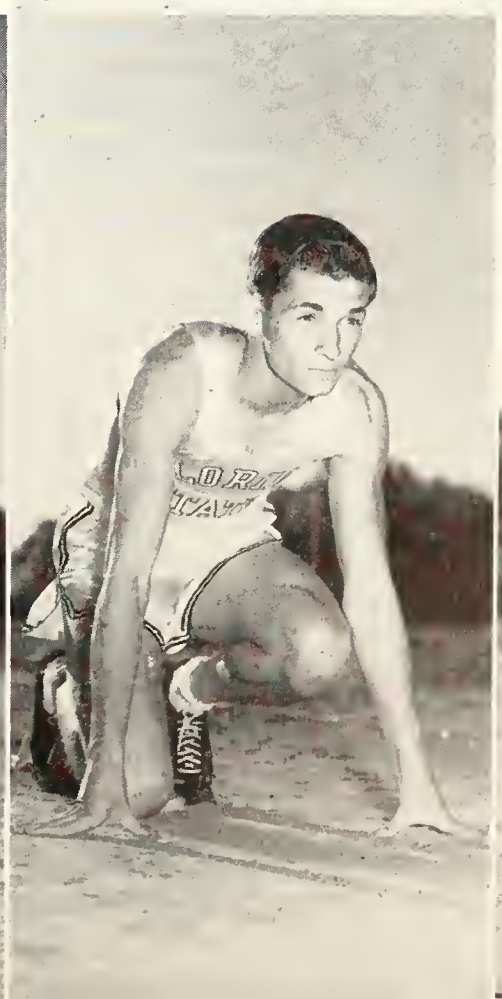

Howard Gould, All-American Collegiate

Ronald Hambrock, All-American Collegiate

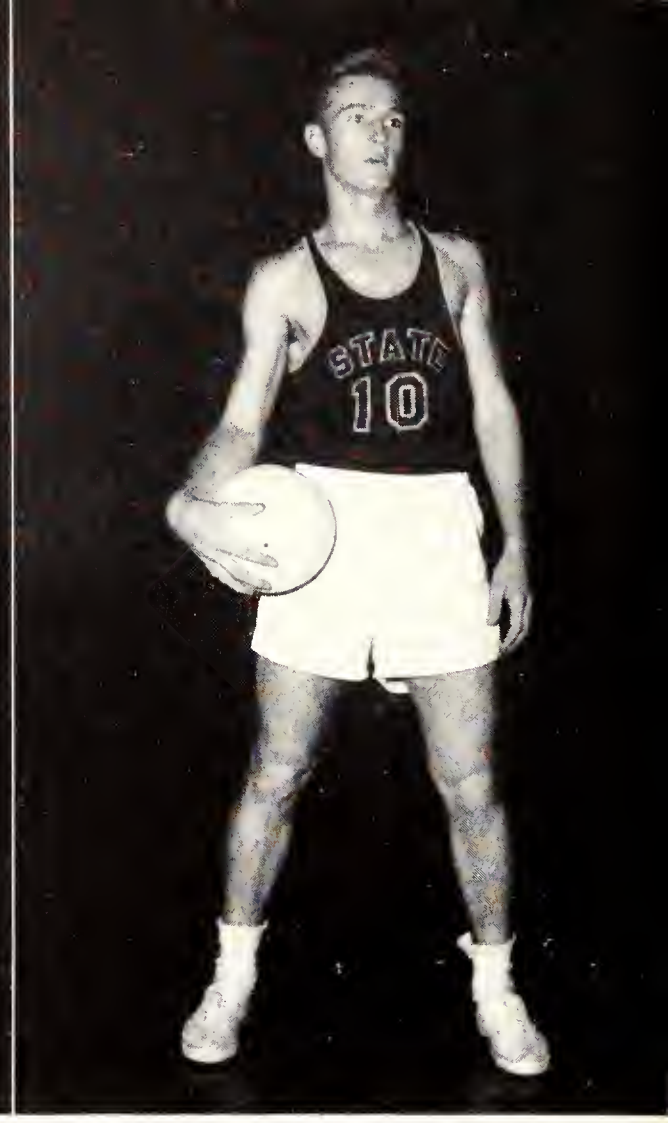

Phillip Slaton

VOLLEYBALL

FSU won the State AAU for the fifth consecutive year in volleyball, with the exception of last year when they were runners-up. The season record for the volleyball six, who started the year with only two lettermen, All-Americans Howard Gould and Ronald Hambrock, totaled twenty wins and ten losses. The team placed fifth in the National Intercollegiate Tournament, when Gould was again chosen All-American. Hambrock's participation in the national tournament was limited because of an injury to his shoulder. Dick Bagge, a freshman from Providence, R. I., added great strength to the team and was on the All-American second team.

Outstanding freshmen Ray Johnson and Phillip Slaton, veteran Wally Cox, who returned in the middle of the season, and Duane Gordon (after basketball season) strengthened the squad, which showed the strongest attack of any team so far.

Ray Johnson

Dick Boggs

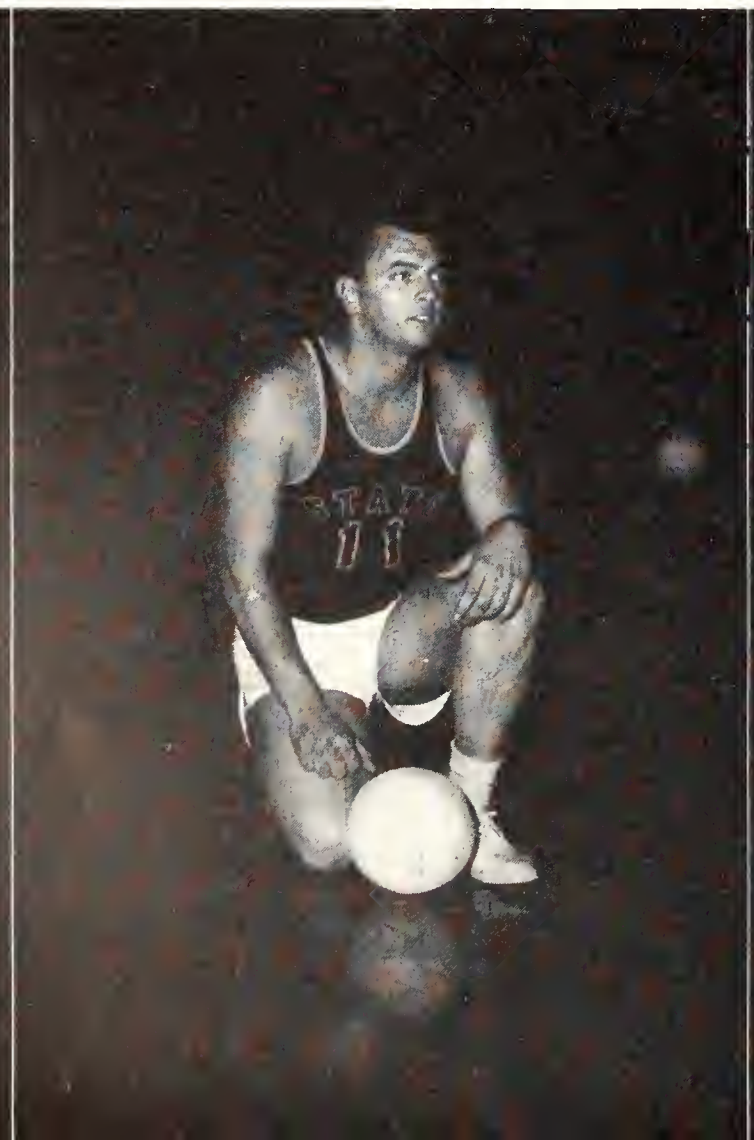

Stanley Humphries

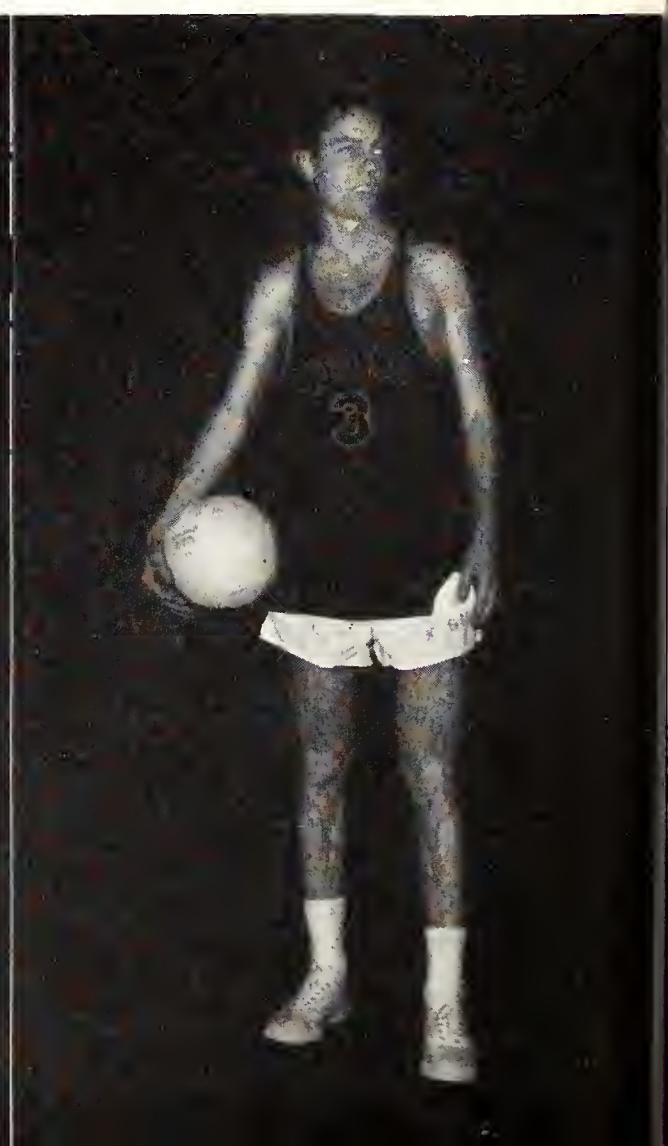

Our Patrons . . .

GROWING WITH FSU

20...

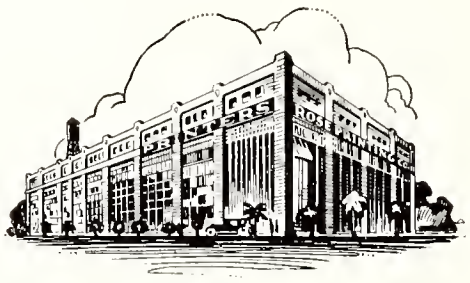

WE AT ROSE *cherish our association with the yearbook production at Florida State University. . . .*

For twenty years it has been our privilege to record in print the F.S.U. story. . . . so well told each year through the pages of the TALLY HO.

We salute the Class of '53 and congratulate its TALLY HO *staff for a job well done. . . .*

ROSE *printing company, inc.*

CREATORS OF FINE PRINTING . . . *tallahassee*

Congratulations

from

The Vogue

Our thirtieth year of service

TALLAHASSEE, FLORIDA

Do you have your union card?

Out-of-court settlement.

Ooooh, that ice is cold!

BROWN'S MEN'S WEAR

★

"SMART CLOTHES
for SMART MEN"

★

Phone 2-3051 100 S. Monroe

Mexican Hat Dance.

Weather cold, spirits hot.

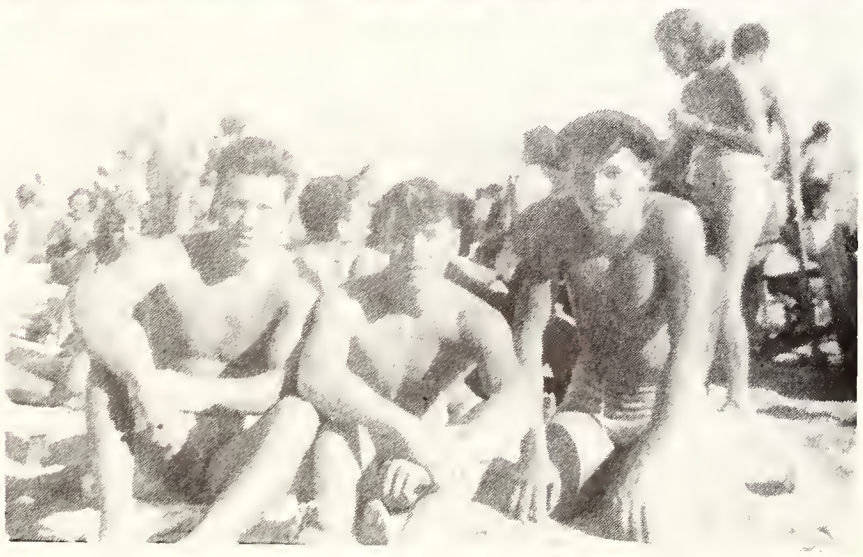

Fun in the sun.

Ladies apparel
sportswear
lingerie

☆

MAYERON'S

College Corner

☆

100 E. College Ave. Ph. 3-0188

From Registration to Graduation

The events of the years are recorded in words and pictures on the pages of your Yearbooks.

As Engravers to the 1953 TALLY HO we hope that each one of the hundreds of pictures between these covers will help you recapture and relive the events of this year at FSU and preserve them for posterity.

COLLEGE ANNUAL DIVISION

ALABAMA ENGRAVING COMPANY

BIRMINGHAM

L'Avant

Midyette - Moor
INSURANCE AGENCY

☆

"Ask those we serve"

☆

COMPLETE INSURANCE
AND BOND SERVICE

Midyette-Moor Bldg. Phone 2-3456

Swing your Pardner!

Don't rock the boat.

HOLLINGSWORTH
and
WHITMAN CANDIES

☆

BENNETT'S

Monroe Street Pharmacy
Phone 2-4450

☆

FREE MOTORCYCLE DELIVERY

☆

We carry the leading cosmetics

CAPITAL SHOE
FIXRY

☆

*"If it's leather
we can fix it"*

☆

118 E. Jefferson St. Phone 2-1846

Seven Seas
RESTAURANT

*Food cooked the
way you like it!*

★

TALLAHASSEE'S FINEST

★

318 S. Monroe Phone 2-2870

The male must go through.

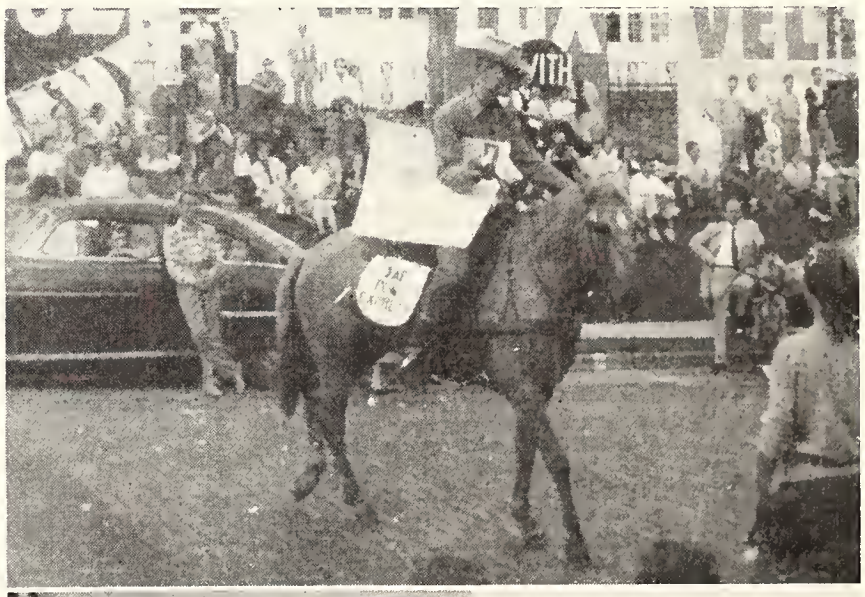

Just sittin' and a waitin'.

DRY CLEANING • ALTERING • PRESSING and REPAIRING

QUALITY CLEANERS

"sooner or later your favorite"

•

215 W. College

Delivery Service

Garcia's SPANISH RESTAURANT

Serving

- Black Bean Soup
- Spanish Bean Soup
- Cuban Sandwiches
- Pizza Pie
- Yellow Rice and Chicken

☆

320 E. TENN. ST.

PHONE 3-1177

TALLAHASSEE'S BEST STORE
SINCE 1837

P. W. WILSON COMPANY

Phone 2-2310 • Tallahassee

★

Ladies' Ready-to-Wear . . . Men's Clothing and Furnishings . . . Luggage . . . Shoes . . . Notions

"Smart Styles for
Smart Women"

MILLERS

women's apparel

•

210 S. Monroe

Phone 2-4813

SEARS ROEBUCK AND CO.

We Value Your Confidence

"Satisfaction guaranteed or your money back"

When we say, "We value your confidence" we mean it! That's why every bit of merchandise you buy at Sears is first quality. All of it is made to our rigid specifications. Then, it's tested! Actually it's TRIPLE-TESTED—at our laboratory, in the factories and under "in-use" conditions to insure satisfactory performance.

Next time you see "Satisfaction Guaranteed or Your Money Back" remember what it means. You can buy any article from Sears with complete confidence.

Come to the Casbah.

Peel me a grape.

Here's to good times and good friends

. . . may you always have an abundance of both

BOTTLED UNDER AUTHORITY OF THE COCA-COLA COMPANY BY

TALLAHASSEE COCA-COLA BOTTLING COMPANY

CONGRATULATIONS CLASS OF '53

from the management and employees of

the

AMBER HOUSE

"For food that's fine"

105 S. Copeland St. Phone 2-3625

Flowers by ELINOR DOYLE

202 SOUTH ADAMS PHONE 2-1298

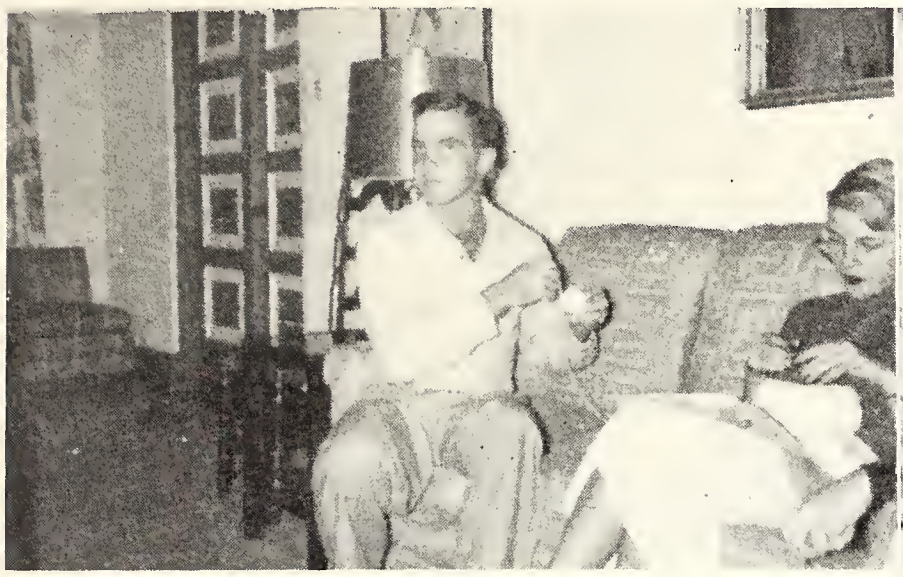

What'll the boys think?

Tryouts for Ipana.

At

Your Favorite Grocers

"IDEAL" for Every MEAL" ! ! !

Alford Brothers, Inc.

- McGREGOR
  Sportswear
- CAMPUS TOGS
  Clothes
- JARMAN
  Shoes

212 So. Monroe - Tallahassee

Do you have your I. D. card?

Waiting for someone?

Just relaxing.

Best Wishes
Class of '53!

PEPSI-COLA
BOTTLING COMPANY
of TALLAHASSEE

THE SWEET SHOP

GOOD FOOD ★ ★ ★ PLEASANT ATMOSPHERE

Are you sure this won't hurt?

Certified Gemologist

REGISTERED JEWELER
AMERICAN GEM SOCIETY

DIAMONDS

at their finest

from

Moon's
REGISTERED JEWELERS
American Gem Society

SHERWIN-WILLIAMS

•

HOME DECORATING
SERVICE CENTER

•

306 S. MONROE . . . . . PHONE 2-5614

Compliments of—

Terry-Rosa

HARDWARE

WATER - WELL CONTRACTORS

★

S. MONROE TALLAHASSEE

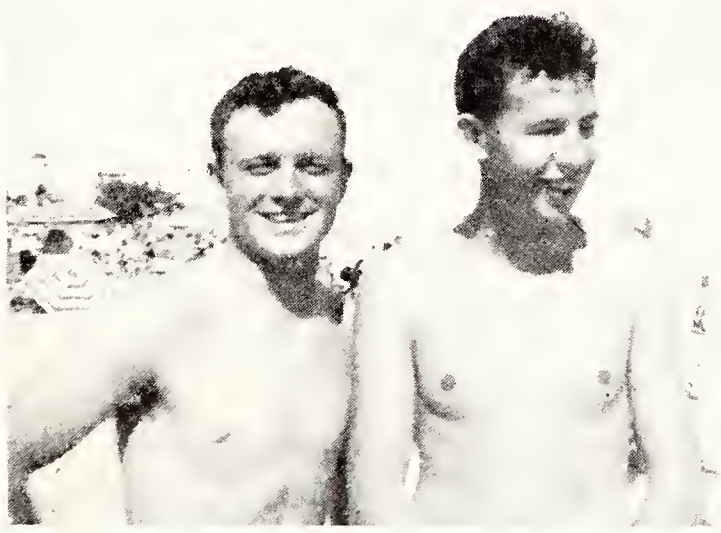

Whatcha see, Bob?

Conclave in Miami.

FRANK'S DRIVE-IN

2027 NORTH MONROE

☆

- Foot-long Hot Dogs
- Deluxe Hamburgers
- Chicken-in-the-Box
- REAL Pit Bar-B-Q

Best Wishes

Class of

'53

JACK CULPEPPER

CONTRACTOR

John E. Hunt Horace Smith

JOHN E. HUNT Insurance Agency

311 N. Monroe St. --- Phone 3-0960 --- Tallahassee

ALL LINES of INSURANCE and BONDS

Flyboys.

Speedy workers.

The Atlantic National Bank of Jacksonville

JACKSONVILLE, FLORIDA ★ *Organized* 1903

★

THE ATLANTIC GROUP

FIRST ATLANTIC NATIONAL BANK
Daytona Beach, Florida

THE FIRST NATIONAL BANK
Gainesville, Florida

THE PALATKA ATLANTIC NATIONAL BANK
Palatka, Florida

THE SANFORD ATLANTIC NATIONAL BANK
Sanford, Florida

ATLANTIC NATIONAL BANK
of WEST PALM BEACH
West Palm Beach, Florida

SPRINGFIELD ATLANTIC BANK
Main Street, Jacksonville, Florida

★

Members Federal Deposit Insurance Corporation

Best Wishes

to the

GRADUATING CLASS OF 1953

from

TALLAHASSEE AUTOMOBILE DEALERS ASSN.

IVEY MOTORS
MAYO-MINGLEDORFF MOTORS
PROCTOR & PROCTOR, INC.
REDMON AUTO PARTS
TALLAHASSEE MOTORS, INC.
ALFORD CHEVROLET CO.
CAPITAL LINCOLN-MERCURY CO.
CORDELL MOTORS
DEAN MOTORS
DRAKE MOTORS
SEABROOK TRUCK & TRACTOR CO.

★

GOOD FOOD

at

COLLEGE POINT

☆

"Where Your Friends
Meet to Eat"

☆

CURB SERVICE
LARGE DINING ROOM

☆

1312 W. Tennessee St. Phone 2-9166

In our Sunday best.

Take one more for Mom.

"Banking - A Major Course in Your Life"

Whether you consider the interesting field of Banking as your livelihood, or as a convenient and friendly place which handles your financial problems, it will play an important part in your daily life.

You will want a safe place to deposit your money against which to draw checks in a business-like manner, when paying bills.

Occasionally you will put something into your savings account, as Money in the Bank is Security Unspent.

Sometimes, you will need friendly, confidential advice about a financial problem, which your banker will gladly give you.

Call at anyone of the banks listed below to start your "career in banking." It is their pleasure to be of service to you.

FLORIDA NATIONAL BANK OF JACKSONVILLE

FLORIDA NATIONAL BANK & TRUST COMPANY AT MIAMI

FLORIDA BANK & TRUST COMPANY AT DAYTONA BEACH

FLORIDA BANK AT CHIPLEY

FLORIDA BANK AT BUSHNELL

FLORIDA BANK AT ORLANDO

FLORIDA NATIONAL BANK AT PENSACOLA

FLORIDA NATIONAL BANK AT OCALA

FLORIDA NATIONAL BANK AT BELLE GLADE

FLORIDA BANK AT PORT ST. JOE

FLORIDA BANK AT FORT PIERCE

FLORIDA NATIONAL BANK AT KEY WEST

FLORIDA NATIONAL BANK AT BARTOW

FLORIDA NATIONAL BANK AT CORAL GABLES

FLORIDA BANK AT STARKE

FLORIDA BANK AT PERRY

FLORIDA NATIONAL BANK AT ST. PETERSBURG

FLORIDA NATIONAL BANK AT LAKELAND

FLORIDA NATIONAL BANK AT FERNANDINA BEACH

FLORIDA BANK AT MADISON

FLORIDA BANK AT DE LAND

FLORIDA BANK & TRUST COMPANY AT WEST PALM BEACH

FLORIDA BANK AT GAINESVILLE

CAPITAL AND SURPLUS OVER $28,000,000.00

TOTAL RESOURCES IN EXCESS OF $430,000,000.00

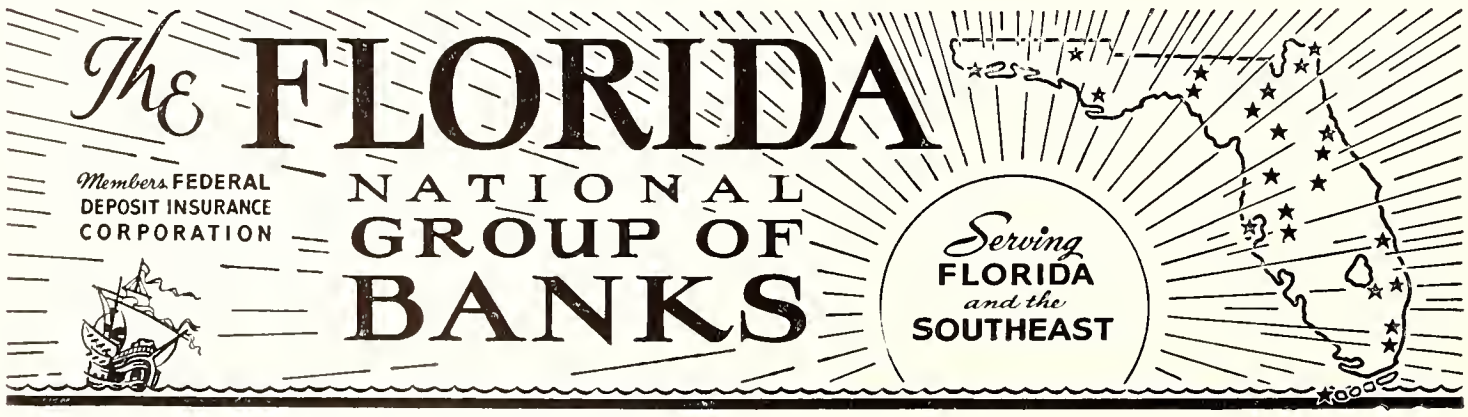

SATISFIED CUSTOMERS AND GOOD MANAGEMENT HAVE BUILT THESE BANKS

Congratulations Seniors

from

HOWARD'S SHOES

"Your Family Shoe Store"

☆

- TRIM-TRED . . . . . *for the co-ed*
- RAND . . . . . *for the man*
- POLL PARROT . . . *for the kiddies*

•

YOUR STAR BRAND DEALER

107 E. College Ave.

Compliments of

WTAL

☆

1270 on your dial

CBS IN TALLAHASSEE

I'm a tired muther.

Where's the welcoming committee?

FAIVERS

for fine foods

☆ delicious box suppers ☆ delivery service

Stop at "LITTLE FAIVERS" for daytime service

Twenty-three years of catering
to College Students

☆

HOLLAND'S RESTAURANT

☆

"We can't serve all the food in Tallahassee so we serve only the best."

☆

106 E. PENSACOLA (Facing the Capitol)

Don't scratch the finish, boys.

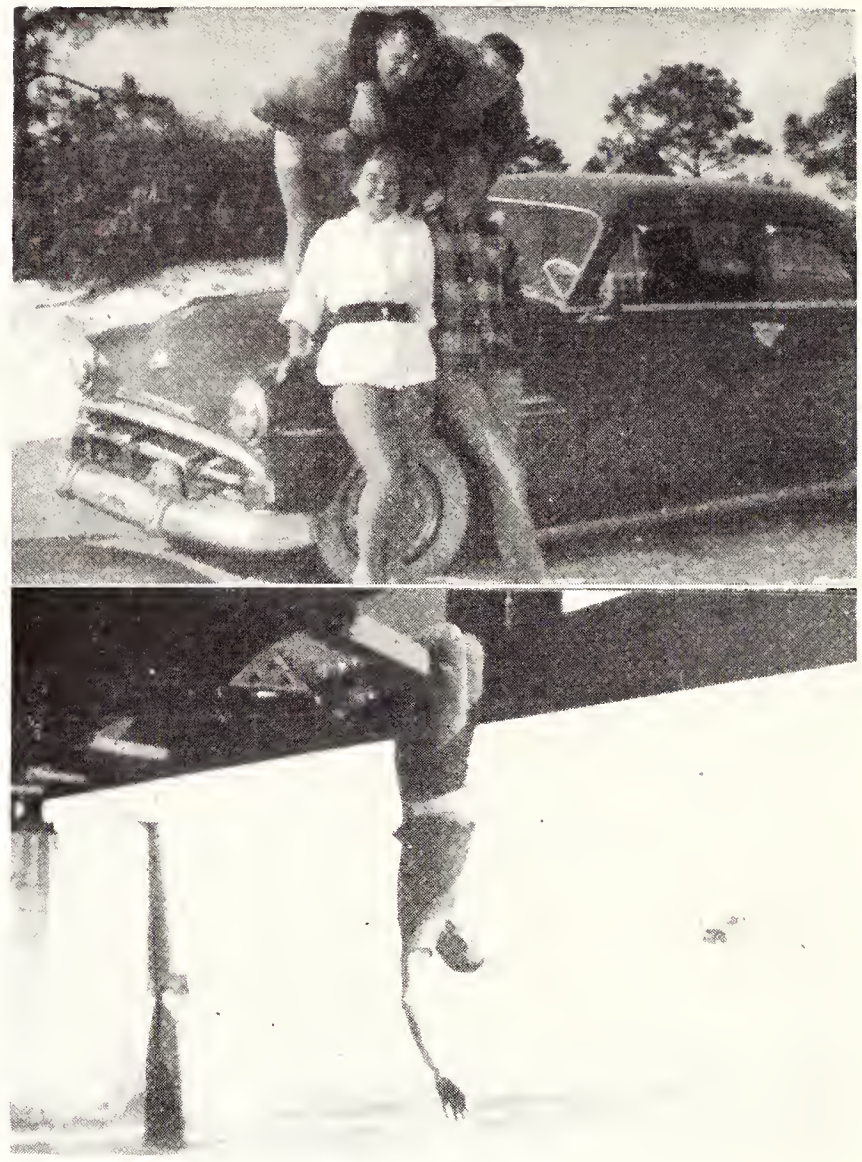

Danger incorporated.

Compliments

of

MILLER'S
Grotery

College Avenue

TALLAHASSEE

☆

"FINE SHOES SINCE 1924"

Having a party?
Going on a picnic?

Try our new
PARTY ICE service . . .
delivered in pick-up containers

MIDDLE FLORIDA ICE CO.

★

1010 St. Michael St. - Dial 2-3230

FOREMOST DAIRIES, INC.

216 Oakland Avenue **Phone 2-5303**

A Great Name in Clothing

SCHWOBILT CLOTHES REG. U.S. PAT. OFF.

"SUITS THE SOUTH"

College Avenue at Adams

Daytona Beach and co.

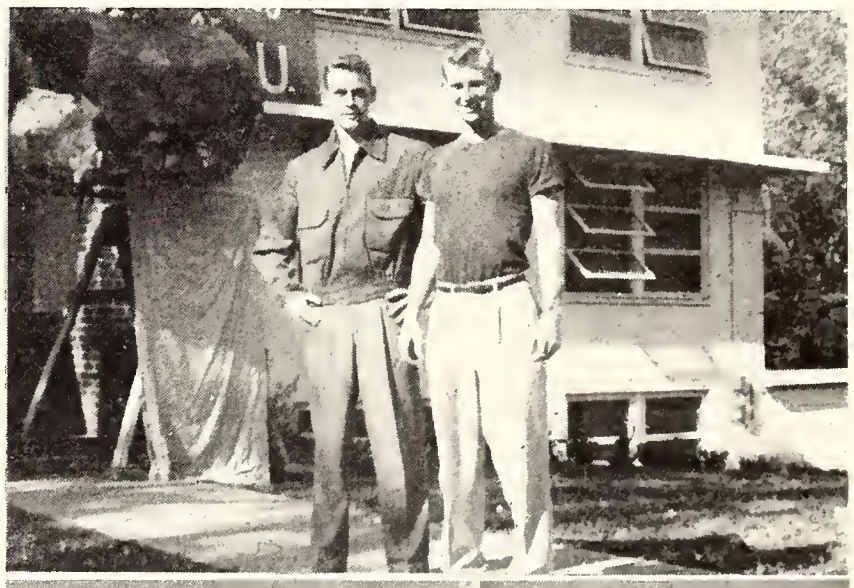

Who used up all the hot water?

Gilberg's

"The House of 1000 Fabrics"

★

108 E. Jefferson St.
Tallahassee, Florida

★

26 N. Palafox St.
Pensacola, Florida

★

220 Broad Avenue
Albany, Georgia

Ample parking in the rear.

Congratulations

from

Steyerman's

THERE IS NO SUBSTITUTE FOR QUALITY

Tallahassee, Florida

•

"for the latest in feminine apparel"

•

118 S. Monroe Phone 3-1021

Compliments

of

Tallahassee Federal Savings and Loan Assoc.

★

MEMBER OF
FEDERAL SAVINGS & LOAN INSURANCE
CORPORATION

We've got a walloping big screen . . . and some darn good entertainment to go with it. We've got a nice comfortable seat—just for you—where you can relax and enjoy yourself without interruption. You won't be jumping up to strangle a squawking phone—there's no reminder here of all the cleaning-up-afterward chores. Just pleasure and fun—and lots of it! You'd be surprised how good it is for you to get away for this little while from the cares of the home and the cares of the day.

So, c'mon over to our house!

FLORIDA

Go Out for the Best . . .

GO TO A

MOVIE THEATRE!

FLORIDA
•
STATE
•
CAPITAL
DRIVE-IN
•
PERRY HIGHWAY
OUTDOOR THEATRES

Tallahassee, Florida

CONGRATULATIONS
and
ALL GOOD WISHES
to
THE CLASS OF '53!

★

TALLAHASSEE
CHAMBER of
COMMERCE

★

Bottoms up! *Honeybun.*

And me without any lipstick.

★

Dutch Kitchen

"we have served fine
food since 1925."

CORNER ADAMS - PARK

Best Wishes from

TALLAHASSEE BANKERS ASSOCIATION

★

LEWIS STATE BANK

CAPITAL CITY NATIONAL BANK

INDUSTRIAL BANK

TALLAHASSEE STATE BANK AND TRUST CO.

☆

MEMBER OF FEDERAL DEPOSIT INSURANCE CORPORATION

Compliments

of

Fred Winterle

★

Distributor

of

GULF OIL PRODUCTS

★

Cleanliness is next to Godliness.

GREYHOUND LINES

"Greyhound is today's best Buy in travel"

CALL GREYHOUND FOR YOUR CHARTER TRIPS

★

Phone 2-1650 **Corner Tennessee and Adams**

Talquin Inn

FINE FOODS

★

for reservations call
2-8340

Wonderful Sea Foods
Delicious Steaks

★

DINE IN SECLUSION

★

Fork of Highways 90 and 20
New Quincy Highway

And here's to Otis.

Ideal for visitors.
Ideal for dances.
Ideal for banquets.

★

FLORIDAN HOTEL

an Alsonett Hotel

TALLAHASSEE

☆

Ballroom seats 300

Party makes the world go 'round.

SAE pledge class hard at work.

Whatever the Sport
We Furnish
The Equipment

Finkelstein's has served Florida schools and universities for nearly half a century . Our sports experts are always anxious to advise you on any problem regarding sports equipment.

We feature such outstanding sports equipment as:

★ SPALDING ★ RAWLINGS
★ SPOTBILT ★ WRIGHT & DITSON

HARRY FINKELSTEIN CO.
633 W. Bay, Cor. Jefferson

JACKSONVILLE • FLORIDA

Congratulations

GRADUATING CLASS OF 1953

☆

YOUR

UNIVERSITY BOOK STORE

☆

"in the Student Center"

Corner Woodward and Call Streets

Skyline Restaurant

"Dine in air-conditioned comfort"

★

SERVING GOOD FOOD
FOR FINE PEOPLE

★

2220 W. Tennessee **Phone 2-9144**

Next party starts in 2 minutes.

Velda

For that special occasion try our
"DICED ICE CREAM"

•

AT YOUR FAVORITE
VELDA DEALER

Compliments of

ELBERTA CRATE & BOX CO.

☆

TALLAHASSEE
FLORIDA

PAINT SUPPLIES
WALL PAPER
ARTIST SUPPLIES

WARD'S
Paint Store

•

Free Estimates - Terms

•

204 S. Adams Phone 2-3415

NEW AND USED BOOKS
SCHOOL SUPPLIES

★

MALONE'S CO-OP BOOK STORE

★

"We are grateful for your patronage!"

★

Phone 3-1066 107 S. Copeland

Best Wishes

Class of '53

★

SOUTHEASTERN TELEPHONE CO.

"SERVING YOUR UNIVERSITY"

★

Wherever your path may lead, good telephone service will play an important part in your future!

CONGRATULATIONS
CLASS OF 1953

☆

The Barnett National Bank of Jacksonville

The Barnett National Bank of DeLand

The Barnett National Bank of Cocoa

The Barnett Bank of Avon Park

The St. Augustine National Bank of St. Augustine

☆

MEMBER F. D. I. C.

Autographs

Autographs